WEATHER FORECASTS

Victoria and Vicinity—Moderate to fresh westerly and northerly winds; fine, warm, and very dry for several days.

Vancouver and Vicinity—Light to moderate westerly and northerly winds; fine, warm, and very dry for several days.

The Daily Colonist.

(ESTABLISHED 1858)

COLONIST TELEPHONES

Advertising	Empire 4114
Business Office	Empire 4114
Circulation	Garden 1812
Job Printing	Garden 5241
Editorial Rooms	Empire 4111
Social Editors	Empire 3311

NO. 195—SEVENTY-THIRD YEAR | VICTORIA, BRITISH COLUMBIA, SUNDAY, JULY 26, 1931 | THIRTY-SIX PAGES

RECORD HEAT TAKES LIVES IN SOUTHWEST

No Surcease From Abnormal Temperatures Expected by Forecasters

IS HOTTEST JULY SINCE RECORDS KEPT

LOS ANGELES, July 25 (AP).—Midsummer heat in the United States' frying pan had claimed the lives of seventeen persons in seventy-two hours in the Southwestern corner of the United States. This section sizzled in temperatures ranging from 90 to 118 degrees.

While Southern California and Arizona cities reported all-time heat records, Federal weather forecasters said they saw no surcease from abnormal temperatures. The hottest spot in the United States apparently was Needles, Cal., which reported 114 degrees above.

MAXIMUM OF 118

Eight deaths were reported from Phoenix, nine deaths in the Imperial Valley were attributed to heat. Five of the Imperial Valley deaths occurred in Brawley, where a sunbeaten expanse recorded 108 degrees today with a maximum of 118 yesterday.

Eighteen heat prostrations were treated by hospitals, and others unreported were innumerable. Fiery fingers snatched H. G. McGinnis, seventy-five, as he sat in a chair at his Phoenix home, and an unidentified man was found dead under a mesquite bush near there.

LONGEST HEAT SPELL

Colonel H. B. Hersey, Government weather forecaster here, said this July undoubtedly would go down in records as the hottest. He said the heat wave over the Southwest has lasted nearly fifteen days, the longest sustained heat spell in many years.

Yuma and Tucson, Arizona, reported 112 degrees; Anaheim, Col., 105; El Centro, Cal., 113; Los Angeles, 90, and other points reported heat ranging from 87 on the Coast to 114 in the Interior.

FAMOUS SHOWMAN DEAD

INDIO, Cal., July 25 (AP).—Al. G. Barnes, circus man, died here today. The famous showman was sixty-nine years old. His real name was Alpheus George Barnes Stonehouse, but it was under the familiar name of Al. G. Barnes that he became the owner at one time of one of the largest circuses in the world.

Noted Aviator Greeted at Airdrome

CAPTAIN John A. Macready (centre) famous transcontinental and altitude flyer, is welcomed upon his arrival at the City of Vancouver Municipal Airdrome by Premier S. F. Tolmie (right) and Mayor Taylor of Vancouver. Captain Macready recently flew from San Francisco to participate in the dedication ceremonies of the port, which were witnessed by 30,000 persons during the opening day.

FIRE ROARS HIGH IN AIR

Royston Endangered as Gasoline Tanks Blaze in Early Morning

COURTENAY, July 25.—Jets of flame fifty feet high from burning gasoline tanks gave the residents of Royston an exciting hour early this morning. The fire, believed to have been caused by a short circuit on a truck, completely destroyed two large trucks, a private car, and the garage of Joe Idiens, local agent of the Imperial Oil Company.

The loss is about $6,000 with only about $1,000 insurance.

G. K. Uchiyama, manager of the Royston Lumber Company, was the first to arouse Idiens at 5:45 a.m., and he immediately notified the Courtenay fire department, which left Courtenay shortly after.

EXPLOSION AVERTED

Fire on the roof of Uchiyama's residence nearby was extinguished, but other surrounding property was in great danger as the 250 gallons of gasoline in a tank car within the garage roared furiously. Explosion of the gas was averted by safety valves on the tank.

Telephone wires destroyed by the blaze were quickly repaired. Mr. Idiens is continuing business and is arranging to replace the lost trucks.

Rebellion Faced By Nationalists Is Most Serious

Only Three Provinces in China Now Remaining Loyal to Nanking Government—Northern War Lord Starts Hostilities Against Its Manchurian Allies for Insurgents

SHANGHAI, July 25 (AP).—With complete control in only three of the score of provinces in China, the Nationalist Government at Nanking was confronted today with one of the most serious of the several rebellions that have plagued its four years of turbulent existence.

Commissioned by the Canton Insurgent Government, which has ruled Kwangtung and Kwangsi Provinces since late April, Gen. Shi Yu San, Northern war lord, has begun hostilities against the Manchurian allies of the Nationalist Government.

BETWEEN TWO FOES

Thus the Nationalist Government, with powers centred on the Yangtze River of Middle China, has been placed between two revolutionary forces. Even in this central area the Government finds itself menaced by organized armies of Reds and bandits, ravaging towns and countryside.

For two months President Chiang Kai Shek devoted his attention to military activity against outlawry in devastated Kiangsi Province, taking up headquarters at Nanchang, its capital, to command the 200,000 soldiers he asserted were being thrown against the brigands.

CHARGE SLACKNESS

But little has been accomplished in this campaign, and Chiang's enemies at Canton have taunted him with charges of little intent to suppress banditry, while secretly preparing to launch an offensive against Canton insurgency.

With dissension stilled within their ranks and independent military Southern leaders pledging allegiance, the Cantonese have announced their intention of taking the offensive against Nanking to

Continued on Page 2, Column 3

AIRPLANE SHOW DRAWS TO CLOSE

Eighteen Machines to Leave Vancouver Monday for Edmonton

VANCOUVER, July 25.—An army of planes wound up a four-day celebration of Vancouver's airport opening this afternoon when silver Siskins, heavy transports and looping sport planes traced their flight against a cloudless sky for the benefit of 10,000 spectators.

Eighteen planes of the Transcanada Air Pageant, which provided the feature attraction of the airport ceremony, will take off at dawn on Monday for Edmonton via Grand Forks and Calgary. They will show in Edmonton on Wednesday and in Winnipeg on Saturday.

Once more the Siskin fighters were the stellar attraction today. The silver-winged trio led by Flight-Lieutenant William Riddell, gave beautiful demonstrations of formation looping, bombing and spinning and drew enthusiastic applause from the crowd.

"CRAZY FLYING"

With his green Aeronica skimming only a few feet above the ground, sliding and stalling in novel manoeuvres, Bernard Martin gave another exhibition of "crazy flying" which thrilled spectators.

Equipped with a double parachute, George Bennett went up for his 1,080th jump. Poised from the wing he had not dropped far when the first part of the chute puffed out. The second followed quickly and the noted jumper drifted easily to the ground.

Thinks Alphabet Was Invention of Bedouin Foreman

CHICAGO, July 25.—Some unknown Bedouin mine foreman, working for the ancient Egyptians about 1,800 years before Christ, was credited today by Professor Martin Sprengling, of the University of Chicago, with inventing the alphabet.

The mine foreman, puzzled by the complex hieroglyphics of his master, sought a shorter way to keep his records, and simplified his work by developing a rudimentary alphabet, in the opinion of Professor Sprengling. He based his theory on his translations of the Sinai inscriptions, found in 1904 by Sir Flinders Petries, in Sinai, which lies between Egypt and the northern part of Arabia.

His theory would upset that of many scholars who have attributed the development of the alphabet to the Phoenicians.

ISSUE WARRANT FOR SEATTLE OFFICIAL

SEATTLE, July 25 (AP).—A warrant for the arrest of Lou Staude, resigned comptroller of the Seattle School Board, was telegraphed to the Sheriff of Los Angeles County, California, last night after the filing of charges accusing him of embezzlement of $2,473.

Stude was relieved of his duties on June 19, and left the state soon afterward for a trip to California. Bond was fixed for him at $5,000 today. The charges, filed by Prosecutor Robert M. Burgunder, accuse him of taking the money in small sums over a period of three years.

British Columbia Municipalities to Share in $570,000

Distribution of Motor Licence Fees Will Give Victoria $54,914; Saanich, $16,307; Esquimalt, $7,090, and Oak Bay, $6,381, or Total of $84,695 for Greater Area

SEVENTY-FIVE British Columbia municipalities will divide $570,000 this week, in the distribution of motor licence receipts for the fiscal year 1930-31 by the Provincial Government. Victoria and its municipal neighbors of Saanich, Esquimalt and Oak Bay will split $84,695.54, on the basis of $1.418 per capita of population. Vancouver City proper will draw $237,957.23, while other centres will benefit in proportion, on the uniform basis of distribution.

Hon. J. W. Jones, Minister of Finance, in making the announcement, said cheques would be mailed in due course to the municipalities concerned.

Victoria city will receive $54,914.61; Saanich, $16,307.51; Esquimalt, $7,-

Continued on Page 2, Column 5

Wheat Pool Decides on Sales Plan

WINNIPEG, July 25 (CP).—Mode of marketing the pooled grain crop of Canada's West today is agreed on, after a four-day session of representatives of the marketing governments and wheat pools. A central co-ordinating body, with Dominion financial aid, will handle the selling of the pools' grain, according to a brief announcement following the long conference.

Details of the interprovincial body's formation—which definitely sets aside all forecasts of a Dominion or Prairie wheat board—were not announced pending their submission to Premier R. B. Benett and the pool directorates. They are believed, however, to parallel Mr. Bennett's suggestion for an interprovincial trading corporation to handle the pool receipts.

Representatives of the governments and pools will journey next week to Ottawa where the approval of Premier Bennett will be sought for the agreement reached only after the aid of technical advisers had been sought.

KILLED IN COLLISION

WINDSOR, Ont., July 25.—Dudley Fenwick was killed and two other Toronto men, Lawrence Fenwick and Frank Grundy, were seriously injured today when an automobile driven by Grundy collided with a parked truck.

WILL WALK TO COURT MONDAY

Promoters Defying Walkathon Prohibition—Others to Face Charges

VANCOUVER, July 25.—Promoters of the Arena walkathon, which is still going in defiance of the recent by-law prohibiting such contests in the city after Friday midnight, will be summoned to police court Monday.

City Licence Inspector H. A. Urquhart today gave notice to the promoters that the licence to operate the auditorium as a theatre was suspended. The operators will be hailed to court every day that the walkathon continues after the date fixed by the council for the closing of such shows. The penalty is a maximum fine of $100 for each day's operations.

DETECTIVES ATTEND

Chief of Police W. J. Bingham sent detectives to the auditorium Friday night, where ten couples were on the grind for the final prize money. Having satisfied himself that the promoters intended to defy the law, he announced that a summons would be issued immediately.

Suit was entered today in Supreme Court against Ralph Rogers and Thomas Danforth, promoters of the Vancouver Theatre contest, by A. G. D. Crux on behalf of two contestants.

The plaintiffs are Joe Zavaglia, North Vancouver, and his walkathon partner, Mildred Preston, Vancouver. They claim the first prize of $1,500, and they also claim un-

Continued on Page 2, Column 1

SHOOT PRIESTS WITHIN CHURCH

Two Killed in Vera Cruz While Giving Instruction to Children

VERA CRUZ, Mexico, July 25 (AP).—Two priests, named Landa and Rosas, were shot to death in the interior of La Doctrina Church here today by a group of unidentified men, who escaped.

A girl who was attending the services in the church was wounded, and also a youth, who shot and wounded one of the assailants before being wounded himself.

The church was crowded with children when the attack occurred. The priests were shot down while they were giving the children religious instruction.

Chinese Bandits Rob Americans

PEIPING, July 25 (AP).—Bandits today held up three Americans, Mrs. Edmund Locke, Mrs. Catherine Carr and Ed Palmer, of Los Angeles, as they were on their way to the Great Wall. The bandits took their watches, jewelry and money. A bullet pierced their automobile, but they were unhurt and continued their journey by train.

PITTSBURGH FIRE DEATH LIST MOUNTS

Scores of Old Men and Women in Hospitals—Thirty-Three Dead

BUILDING WITHOUT PROPER SAFEGUARDS

PITTSBURGH, July 25 (AP).—Bereft of the home that was transformed by fire from a merciful shelter to an inferno of death and terror, scores of old men and women were in hospitals here tonight and the bodies of thirty-three others lay in the county morgue.

The flames left in ruins the Little Sisters of the Poor home for the aged, a charitable haven for 230 infirm persons, none of them under sixty years of age.

Two hundred and thirteen men and women were in the hospitals. Many of them were racked by the memory of a night of horror in the fire-swept four-story brick building. Some of them were valiant volunteer rescuers, who helped policemen and firemen who labored to save the helpless inmates.

FOUR MORE DEAD

The number of dead rose to thirty-three when four victims succumbed in hospitals. Some of the inmates at the home were close to eighty-nine years old and suffered from shock and exposure in addition to burns.

Seventeen of the dead were not even partially identified. Although some were burned badly, making identification difficult, it was believed all were inmates of the institution. Besides the 230 aged men and women, the home housed sixteen nun attendants. All had retired when the alarm was sounded late last night.

NO PROPER SAFEGUARDS

Fire Chief Richard L. Smith, who estimated the property damage at between $45,000 and $50,000, said the cause of the fire had not been established.

Four investigations were started by city and county authorities and representatives of the Fire Underwriters' Association. Chief Smith said much of the loss of life and damage would have been averted if there had been proper safeguards in the old building.

CHANCELLOR AT BERLIN AGAIN

Cabinet Meets to Start Process of Straightening Out Financial Machinery

BERLIN, July 25 (AP).—Chancellor Bruening returned from the seven-power conference at London today and immediately took over the task of adjusting Germany's economic situation.

All the members of his Cabinet assembled at the Chancellory to hear the reports of the Chancellor and Foreign Minister Curtius on the Paris and London parleys, of which the Chancellor previously had given the main points to President von Hindenburg.

AT CABINET MEETING

The Reich economic situation immediately claimed the Cabinet's attention, and the Chancellor was present this afternoon at a meeting of the Cabinet's commission on financial affairs, which Dr. Hans Luther, president of the Reichsbank, also attended, with the principal object of getting the clogging German financial machinery back to work.

Reichsbank circles intimated this process must be slow and gradual, so as not to encourage bank runs by removing all restrictions at once. In the course of the next week some of these restrictions will be taken off. Normal banking business will be resumed, it is hoped, in the early days of August, now that the Reichsbank will be relieved of the end-of-the-month pressure by the Boerse committee's decision to postpone settling day from July 31 to August 31.

LACK CONFIRMATION

Reports were current this afternoon that the Reichsbank had decided to raise the discount rate from 10 to 20 per cent, but no official confirmation was forthcoming.

Monday the Reichsbank's board will make important decisions on the measures to be adopted as the next step toward restoring conditions in the banking world as much as possible.

OLDEST MASON DIES

CHARLTON, Mass., July 25 (AP).—Lepreiet Logee, aged 105 years, five months and twenty days, and believed to have been the oldest Mason in the world, died today in the Massachusetts Masonic Home here. He was a member of Granite Lodge, A.F. & A.M., of Whitinsville.

Two World's Records Go As Archers Draw String

PORTLAND, July 25 (AP).—Homer Prouty, Portland, fitted a home-made arrow to a home-made bow at the Western Archery Association Tournament here today and sent the missile singing through the air more than 466 yards—over a quarter of a mile and a new world's flight record.

Prouty's feat was the outstanding event of the second day of the tournament. His shot beat by more than forty-two yards the previous world's record of 424 yards, set at Chicago last Summer by L. L. Dailey, Eugene, Ore.

Dr. George Cathey, Portland, placed second in the flight with 436 yards.

Mrs. Homer Prouty contributed to the family laurels by breaking the women's Western flight record when she shot an arrow 330 yards, one yard better than the old mark.

Begin Registration of Jobless Under New Provincial Relief Plan

Victoria City Establishes Office on Langley Street—Saanich Opens Two Bureaus, While Other Centres Preparing Full Participation in Government's Aid Scheme

REGISTRATION under the Provincial Government unemployment relief plan will start on Monday at Victoria, Vancouver, and several other centres in the province, and will become general within the next forty-eight hours, it was stated by Hon. W. A. McKenzie, chairman of the unemployment committee of the Cabinet, yesterday.

Victoria city has appointed E. G. Snowden, city relief officer, as its official registrar under the plan, and will proceed on Monday morning to take the names of those who apply at its offices on Langley Street, opposite the Hibben-Bone Building.

Saanich has named Wilfred A. Greene and H. T. Lock to act as registrar at the Municipal Hall, Royal Oak, and at the Saanich fire hall, Douglas Street, respectively. Registration is to start at 9 a.m. on Monday in Saanich and to continue from then until noon, daily, until completed.

Due to initial misconception of what was proposed, some delay occurred at the week-end in regard to the setting in motion of registration plans at Vancouver. Conversations took place between the unemployment committee of the Cabinet and the Vancouver city officials yesterday afternoon, clearing the air in this regard.

TO REGISTER TRANSIENTS

On behalf of the Government it was announced that starting Monday in Vancouver transients would be registered by the provincial employment service office there, and elsewhere by Government agents and officials of the Public Works Department and the Provincial Police. No statement was made in regard to the registration of municipal residents in the Terminal City.

Over the long-distance telephone to The Colonist, Alderman W. C. Atherton, of the Vancouver City Council, stated that body was in close communication with officials of the Government, and desired to co-operate fully in the registration plan. "We are getting right down to business and are working with the Government. Registration is to be started, but I cannot yet say definitely at what time, as the details have yet to be worked out," the alderman asserted. Minor difficulties had arisen, but these were being rapidly cleared away, he added.

Victoria, through Mayor Herbert Anscomb, was one of the first British Columbia municipalities to put its shoulder to the wheel behind the Government's registration plan, and won praise for the elimination of red tape and the active early start decided upon in this connection.

"Victoria is very glad to co-operate in every possible way with the Government in this matter, and will start registration Monday at the Langley Street office, under Mr. Snowden," Mayor Anscomb stated.

Elsewhere throughout the province the Government's instructions are rapidly reaching its agents and other

Continued on Page 2, Column 3

Five Injured When Oil Tanks Ignite In Pennsylvania

WARREN, Pa., July 25 (AP).—Fire tonight destroyed five 2,500-barrel storage tanks of the United Refinery Company here, and was controlled only after fire departments from throughout this section of Northwestern Pennsylvania and nearby New York had fought it for more than four hours.

Five men were burned slightly in seeking to check the blaze.

FIRE RAZES WAREHOUSE

Four Thousand Tons of Newsprint Destroyed in $250,000 Blaze

PORTLAND, Ore., July 25 (AP).—The Hawley Pulp & Paper Company warehouse was destroyed by fire here today with a loss estimated by Acting Fire Chief Johnson at $250,000. Four thousand tons of newsprint were destroyed.

Responding to a general alarm, twenty-four companies of fire fighting equipment sped to the company's warehouse this afternoon when flames were reported raging in large stores of newsprint.

ENGINES COLLIDE

Two fire engines collided head-on on the way to the fire. Two firemen were badly hurt in the crash.

An hour after the flames broke out fire company officials said there was no hope of saving the paper in the basement. Efforts were concentrated on cutting through the floors with pneumatic saws to flood the first floor.

HURLED TO STREET

Several firemen were overcome by smoke. With sudden fury the flames burst through the great shipping doors of the first floor, hurling them out into the street. Great sheets of flame burst forth, engulfing five pieces of fire fighting equipment, which was saved after great effort and with little damage.

Firemen hurled themselves on the ground to escape the flames which blasted through the doors.

Santiago Quiet After Fatal Row

SANTIAGO, Chile, July 25 (AP).—The city was quiet today, after a night of unrest which followed the action of troops who fired on anti-Government students who had barricaded themselves in the University of Chile.

Banks were open and most of the stores, but there was little business and the principal streets were heavily guarded.

Dr. Hymie Pinto, who was killed in yesterday's fighting, was buried today.

ABANDON SEARCH FOR SALMON BOAT

Fate of Sea Belle's Crew Still Uncertain—Hull Found High and Dry on Rocks

SEATTLE, July 25 (AP).—The fate of the crew of the salmon trolier Sea Belle, wrecked on Gosling Rocks, south of Goose Island, Queen Charlotte Sound, in April, still was undetermined today as representatives of both the Canadian and American Governments gave up the search.

Among those now believed lost is Leslie E. Soulock, of Berkeley, Calif.

The Sea Belle left Seattle on April 6 for the fishing grounds. On April 20, Indians fishing in the vicinity of Goose Island found the hull of the gasboat high and dry on the rocks, the bottom torn out and the cabin lying nearby.

Although Canadian and United States boats scoured the vicinity, none of the bodies was recovered.

GOVERNOR WOUNDED; ASSAILANT KILLED

JALAPAN, State of Vera Cruz, Mexico, July 25 (AP).—Governor Adalberto Tejeda was wounded in the ear at 4 o'clock this afternoon by a young man who shot at him with a pistol as he was leaving the Government Palace.

Companions of the Governor immediately fired on and killed the youth, despite the Governor's shout to capture him alive and turn him over to the courts.

Heavy guards have been thrown about the palace and the Governor's home, where he was being treated for his wound.

SUFFOCATED IN CAISSON

DAGENHAM, Essex, Eng., July 25 (AP).—Five men lost their lives today in a caisson used in the construction of the new Ford motor car works here. Apparently they were suffocated when the tide rose and water cut off their air supply.

Testimony Startles Investigation

R. O. SWEEZEY

president of the Beauharnois Power Company, whose evidence before the House of Commons committee investigating Beauharnois activities was of the most sensational character heard in the House for many years.

City Priest In Hospital Gravely Ill

Right Rev. Monsignor Leterme, Vicar-General of the diocese, is seriously ill at St. Joseph's Hospital, according to an announcement given out from the Bishop's Palace, View Street, last night.

Monsignor Leterme, who has been a resident of Victoria for the past forty-five years, is seventy years of age and is beloved by all who know him.

About six weeks ago he suffered a slight stroke of paralysis, which made it necessary to remove him to hospital. On Wednesday night he was visited by a severe stroke, which rendered him partially unconscious, and his condition at a late hour last night was considered grave.

Coveted King's Cup Won by E. Edwards In Thrilling Finish

Forty, Including Six Women, Take Part in 1,000-Mile Race for Amateurs—Only One Aviatrix Completes Course

HESTON, England, July 25 (AP).—The King's Cup, most coveted trophy in British aviation, was won by Flying Officer E. C. T. Edwards, who piloted his Blackburn Bluebird around the 1,000-mile course at an average speed of 117.8 miles an hour today.

The race, in which there were forty entrants, was flown in English Summer weather at its worst, with rain and mist predominating.

WAS THRILLING DUEL

On the final stage of the flight, Edwards engaged in a thrilling duel with Flight-Lieut. F. G. Gibbons, although the weather was so thick neither airman could see the other's plane.

Gibbons lef Bristol, the final control point, at the same moment as Edwards, but he was unable to keep even, and finished three minutes behind his rival.

The six women entrants fared badly, only one completing the course, and she far behind the leaders.

MAKES BEST TIME

One nineteen-year-old girl, however, got a real thrill out of the race. She was Phyllis Salaman, owner of and passenger in a pale blue light plane piloted by Lieut. Geoffrey Rodd, which finished third and was awarded a special prize for the best time over the course. The average was 127.5 miles an hour. The race was run on a handicap basis.

The comparatively low speed at which the race was flown was explained by the fact that professional pilots and others associated with any airplane industries were debarred from entering for the first time in the history of the contest.

PROFESSOR FOUND DEAD

BERKELEY, Cal., July 25 (AP).—Dr. Hugo Karl Schilling, professor of German at the University of California, and regarded as an international authority on languages, was found dead in his home here today. Physicians said death evidently had been caused by a heart attack.

GRAF ZEPPELIN AT LENINGRAD

Dirigible Completes Second Lap of Flight Into Arctic Regions

LENINGRAD, July 25 (AP).—The giant dirigible Graf Zeppelin, seeking new worlds to conquer, arrived here late today from Berlin on the second lap of a flight to the Arctic regions.

The huge ship, which plans to keep a rendezvous with the Russian icebreaker Maligin far to the North, appeared over the southern horizon in perfect weather soon after 8 p.m. (1 p.m. E.S.T.).

She flew over the city and then landed safely at the Novaya Derenvia airdrome forty-five minutes later.

FOURTEEN-HOUR FLIGHT

The Graf, with Dr. Hugo Eckener in command, left the Staaken airdrome, Berlin, at 4:40 a.m. German time, and a little over fourteen hours later arrived at Leningrad.

Dr. Eckener does not plan to fly to the North Pole on this cruise, and will probably not go farther north than 82 North.

During the flight from Berlin the Graf was reported from the Island of Gottland in the Baltic Sea, then Dagoe Island, near the entrance to the Gulf of Finland, and finally at Leningrad.

"Needless to Pay More" — OUR — "Risky to Pay Less"

PRICES ARE RIGHT

For Guaranteed Highest Quality Dentistry

No Two Human Faces Are Exactly Alike
Therefore!
The dentist that makes your plates should set the teeth to harmonize with your particular requirements.
We Guarantee You Satisfaction

Flesh-Colored **PLATES** are always **Naturalyke**
They are for those who desire a restoration of both teeth and gums that express their own likeness and individuality.

Our Ever-Increasing Volume of Business
In High-Grade Guaranteed Dentistry
Permits us to give you the lowest prices in Victoria.
When dental attention is required it will profit you greatly to consult us.
Learn before you have your work started just how much it will cost.

X-RAY REMEMBER! "Every Patient Must Be Satisfied" X-RAY

Empire 1815 **Dr. Gordon Ledingham** **Dr. E. S. Tait** Empire 1815

Open Evenings 707 YATES STREET Open Evenings

WILL WALK TO COURT MONDAY

Continued From Page 1

stated general damages for defendants' alleged breach of contract by refusing to supply the walkathoners with nurses and proper rest periods, and also for alleged improper training and food.

CITY MAY INTERPLEAD

The city of Vancouver has been formally notified of the claim by the plaintiffs, who announce that they expect to realize from the $3,000 bond entered into by the promoters. Under the circumstances it is expected that the city will interplead in the action.

Two additional writs will be filed on Monday by Mr. Crux for two other surviving walkathon couples. They are George Dellow and Betty Bailey, and C. Wilkinson and Inez Oderman. They also will claim the first prize of $1,500.

The aggregate claim made against the walkathon promoters will therefore be $4,500.

The six claimants were the only contestants remaining when the walkathon ended in Vancouver Theatre on Friday afternoon.

Aldermen will hold a special meeting of the council Monday afternoon to decide on the city's course against the walkathons.

FILM SERVICE
Careful and Individual Attention to Every Order.
Exposed Films in Before 9 A.M., Ready at 5 P.M. Films in Before 5 P.M., Ready at Noon the Next Day.
Kodaks Photographic Accessories Kodak Film
THE OWL DRUG CO., LTD.
Campbell Building Fort and Douglas — Prescription Specialists — W. H. Bland, Mgr. Garden 2112

Poultry and Dog Food
Jurt arrived, Broken Rice, and it is the best and cheapest food known; used with salt bacon, makes the feathers and hair shine. Try some.
SYLVESTER FEED CO.
Phone G 2711 700 Yates Street

A WARNING

Sufferers from maladies usually obstinate and intractable, such as:

Asthma	Insomnia
Bronchitis	Indigestion
Hay Fever	Loss of Vigor
Catarrh	Lumbago
Blood Pressure (High and Low)	Nervous Debility
Constipation	Neuritis
Colitis	Neurasthenia
Deafness	Rheumatism
Ear Affections	Rheumatoid Arthritis
Eyesight Troubles	Sciatica
General Weakness	Stammering
Goitre	Voice Production
Headaches	Wrinkles
Heart Affections	Prostate Complaints
Skin Diseases	And Other Ailments
Hair Growth and Recoloration	

should refrain from prolonged drugging with poisonous medicines or preparations, and resist rush operations.

They are earnestly advised to send for at once, and read without delay, information concerning a SCIENTIST'S AMAZING HEALTH DISCOVERY known as the ARCHEUS SYSTEM, based on an entirely new principle of DRUGGLESS HEALING, and promises better health for all and longer life.

Justified by Results

Proved by physicians over the United States for seven years. It is strengthening weak constitutions. It is steadying shaky nerves. It is building up wasted muscles. It is bringing down high blood pressure to normal. It is restoring vision and removing glasses. It is increasing the capacity to resist disease. It is banishing constitutional disorders in young and old alike.

Sportsmen and sportswomen find it equally beneficial in strengthening their muscles and toning up their nerves.

Athletes testify to increased stamina and enhanced recuperative powers. Vocalists announce a wonderful toning up of the vocal cords and improvement of the singing voice.

Fill in and mail immediately this form and learn the startling truth about this NEW HEALTH METHOD that increases vital energy, strengthens weak constitutions, builds up the muscular tissues, tones up the vital organs, softens hardened arteries, normalizes the circulation, restores youthful vigor and gives the elderly a new lease of life.

To NEW HEALTH CLINIC, 702 Central Building, Victoria, B.C.
Name .....
Address .....

Batchelor's Cash and Carry

PEOPLE'S CASH SELF SERVICE POPULAR — THREE STORES — Yates Street, Douglas Street, Douglas Street

Monday Specials

Nabob Tea, lb. 44¢ | Nabob Coffee, lb. 45¢
Jif Soap Flakes, pkt. 17¢
Royal Crown Washing Powder, pkt. 17¢
New Strawberry or Raspberry Jam, quart jars 35¢
Horseshoe Salmon, tin 16¢
Saanich Clams, tin 15¢ | White Tuna Fish, ½-lb. tin 23¢
Aylmer Tomato or Vegetable Soups, 3 tins 25¢
Maple Leaf Matches, large boxes 9¢ | Libby's Grapefruit, 2-lb. tins 21¢
Carillon Cheese, pkt. 17¢

BEGIN REGISTRATION OF UNEMPLOYED UNDER NEW PLAN

Continued from Page 1

public officials, and the work of preparing for an immediate start on a census of all needy persons in British Columbia is well under way.

LAUDS PREMIER BENNETT

Speaking of the national situation, Premier Tomlie commended warmly the lead given by Rt. Hon. R. B. Bennett, the Prime Minister, in suggesting in Parliament that no definite sum be named as the limit of the Dominion's responsibility in unemployment and drought relief to the provinces, but that the Federal Administration be empowered to take whatever measures may from time to time become necessary. This was seen here as a common sense way of approaching the problem, the ultimate limits of which would be difficult to guage at this time.

British Columbia, the Premier intimated, would be quite satisfied with such an arrangement, and could go ahead with its own plans, when the scheme is ratified, with the assurance that it would be accorded every fair treatment from the Federal Government under this method. It seemed idle to fix a stated sum as the measure of what help the provinces would require, when the provinces themselves could in no way estimate their exact needs in this regard, the Premier concluded.

As soon as the Federal scheme has been passed upon by Parliament, British Columbia will immediately press for uniform plans throughout the whole of the Western territory, and will endeavor to get the four Western Provinces concerned into unanimous decisions in this respect. Meanwhile provincial-wide registration is getting under way, and the numbers and condition of those to be provided for will shortly be known. Every person, male or female, in actual need will be registered.

REBELLION FACED BY NATIONALISTS IS MOST SERIOUS

Continued From Page 1

end the asserted dictatorship of Chiang and his purpose of founding a "dynasty." They demand increased share of government and propose to establish strong rule instead of the weak and ineffective regime they charge is unable to curb lawlessness.

CO-OPERATE IN NORTH

Co-operating with them in Northern China are the rebel forces of Gen. Shi Yu San, already numbering 60,000 and reported daily gaining large accretions from Shansi, Shantung and Honan Provinces. Some of these forces have penetrated to within 125 miles of Peiping, advancing along three railway lines.

Opposed to this Northern army are nearly 200,000 Manchurians of Governor Chang Hsueh Liang, but they are said to have little stomach for fighting in this rebellion. Propaganda spread by rebel agents may have undermined the Manchurians' morale, and there are reports that Generals Feng Yu Hsiang and Yen Hsi Shan, leaders of the Northern rebellion which failed last year, may throw their strength to the new rebel cause.

IMPOVERISHED, EXHAUSTED

Impoverished and nearly exhausted by military campaigns against rebellions in 1929 and 1930, deserted by many of its leaders, who went over to the Canton rebellion, and uncertain of the support of numerous war lords, who maintained independent or semi-independent rule in many provinces, the Nanking Government held off its attack upon the Cantonese insurgents. Its road to Canton, moreover, was blocked by huge forces of Reds and bandits in Kiangsi Province, fellows of those who had despoiled several provinces for more than a year.

SPREAD TO NORTH

Meanwhile, the revolt spread to North China, in co-operation with the Cantonese of the South.

At the head of the Cantonese Government is Wang Ching Wei, born at Canton in 1885, educated in law in Japan, resident of Europe, author of many books written in Chinese and English, and for many years a leader of the radical wing of the Kuomintang (People's party), which has been the power behind the Chinese Republic.

Can Be Obtained at All Good Drug Stores
Special Agents
VANCOUVER DRUG COMPANY'S EIGHTEEN STORES

DR. W. G. NEWTON NEW PRESIDENT

Elected Head of North Saanich Service Club — First Annual "At Home" Held

Dr. William G. Newton, plant pathologist at the Dominion Experimental Farm at Bazan Bay, will direct the destinies of the North Saanich Service Club during the next twelve months.

At the fifth annual meeting of the organization, held last night in the club quarters, three directors selected to serve two-year terms were Dr. Newton, George Wardle and H. J. Readings. The directors subsequently elected Dr. Newton president for the coming term, and A. Sansbury vice-president. Capt. C. R. Wilson is honorary president, Reginald Beswick continues as a director, while Miss C. A. Richardson, honorary secretary, and Mrs. A. Deveson are associate directors.

The report of the directors showed the splendid progress achieved by the club during the past year, and reviewed the activities.

It was announced that the annual banquet of the organization would be held on Saturday, September 19, when it is hoped the Lieutenant-Governor-designate and Premier S. F. Tolmie will be present. The principal address will be delivered by Hon. Mr. Justice M. A. Macdonald, who will discuss the theme, "The Future of the Pacific." Official representatives of the countries bordering the Pacific will be invited guests of the club.

The first annual "At home" was held following business session last night, the directors and retiring officers being hosts to members of the club. Artists contributing to the success of the programme included Misses Nancy Ferguson, Josephine Charlebois, Peterson, Dewar, Murdoch and Marsh, Pipe-Major Donald Cameron and Mr. Simister.

COMOX FLOWER SHOW SUCCESS

Wealth of Beautiful Blooms Displayed at Courtenay in Annual Exhibition

COURTENAY, July 24.—A wealth of beautiful blooms marked the Summer Flower Show staged in the Native Sons' Hall by the Horticultural Branch of the Comox Agricultural Society on Thursday afternoon. The show was officially opened by Mayor Macintyre. During the serving of afternoon tea in the adjoining room by the ladies, vocal selections were given by Miss Evelyn Blackhall and Miss Mary Filberg. Miss K. Moore's dancing pupils were seen in pleasing dances, and Mrs. Cary's orchestra provided music during the afternoon. Charles Simms, G. W. Edwards, Tom Stewart, A. W. Smith, C. W. Leedam and D. T. Steele, with Mrs. Albert Kerton, Mrs. R. Baker, Mrs. Fairbairn, Mrs. H. Morrison, Mrs. McQuillan and other members of the committee were all very busy helping to make the show a success. Thomas Gould, of Nanaimo, gave good satisfaction as judge. The class for decorated tables was judged by popular vote.

The prize winners follow:

ARTISTIC DISPLAY

Collection of blue and mauve flowers: 1, Charles Sims; 2, Mrs. Fairbairn.

Collection of cut flowers: 1, Thomas Stewart; 2, Mrs. Ray Dawson; 3, Mrs. McQuillan.

Bowl of cut flowers 1, Mrs. Fairbairn; 2, Thomas Stewart.

Decorated tables: 1, Mrs. Joseph Hemm; 2, Mrs. T. D. Steele; 3, Mrs. N. Gordon Thomas.

Display of gladioli: 1, A. W. Smith; 2, C. W. Leedam.

Display of dahlias: 1, Robert Young; 2, Arthur Stewart.

ROSES

Six named varities: 1, Charles Simms.

Six in bowl: 1, Mrs. R. Baker; 2, Lady Kathleen Villiers.

Climbing roses: 1, Mrs. N. Gordon Thomas.

Bowl of mixed roses: 1, Mrs. R. Baker; 2, Mrs. Ray Dawson.

Basket of climbing roses: 1, Mrs. McQuillan.

SWEET PEAS

Six named: 1, Charles Simms.

Bowl of sweet peas: 1, Lady Kathleen Villiers; 2, Thomas Stewart.

Basket of sweet peas: 1, Mrs. McQuillan; 2, Mrs. Gordon Thomas.

FLOWERS, GENERAL

Carnations: 1, Tom Stewart; 2, Mrs. Theed Pearse.

Pansies: Mrs. Albert Kerton.

Violas: 1, Tom Stewart; 2, Mrs. H. Morrison.

Stocks: 1, Mrs. Gordon Thomas; 2, D. T. Steel.

Salpiglosis: 1, Mr. Leedam; 2, Mrs. Fairbairn.

Perennial phlox—1, Mrs. H. Morrison; 2, Tom Stewart.

Best gladioli in show—Mrs. Albert Kerton.

Delphinium—1, Lady Villiers; six varieties, Tom Stewart; three varieties, Mrs. Albert Kerton.

Flowering shrub—1, Mrs. Baker; 2, Mrs. R. Dawson.

Lilies—1, Mrs. Fairbairn; 2, A. W. Smith.

Collection of vegetables—1, F. H. Bullock.

Special: Best five gladioli in show—1, Mrs. A. Kerton; 2, C. W. Leedam.

Citric acid is being made from pineapples in a modern plant in Hawaii, which has a capacity of 3,000 pounds a day.

BABY'S OWN SOAP
"It's Best for You ... Baby too"

BRITISH COLUMBIA MUNICIPALITIES TO SHARE IN $570,000

Continued From Page 1

090.22; and Oak Bay, $6,381.20. This is based on populations of 38,727; 11,500; 5,000, and 4,500, respectively.

DISTRIBUTION RESULTS

The complete list of distributions was announced as follows:

Municipality—	Population	Proportionate Amount
Alberni	700	$ 992.63
Armstrong	983	1,393.93
Chilliwack (City)	1,787	2,502.69
Courtenay	810	1,148.61
Cranbrook	2,725	3,864.18
Cumberland	1,043	1,479.02
Duncan	1,178	1,670.45
Enderby	783	1,110.33
Fernie	4,340	6,158.57
Grand Forks	1,460	2,083.11
Greenwood	371	526.09
Kamloops	4,501	6,383.62
Kaslo	950	1,347.14
Kelowna	2,330	3,573.47
Ladysmith	1,967	2,789.30
Merritt	1,721	2,440.48
Nanaimo	6,877	13,587.99
Nelson	5,330	7,418.37
New Westminster	14,495	20,554.58
North Vancouver (City)	7,852	10,830.88
Port Alberni	1,058	1,497.45
Port Coquitlam	2,148	3,045.96
Port Moody	1,030	1,460.59
Prince George	2,053	2,911.24
Prince Rupert	6,395	9,065.58
Revelstoke	2,783	3,945.00
Rossland	3,097	2,973.64
Salmon Arm	627	889.11
Slocan	317	449.52
Trail	3,020	4,282.50
Vancouver	169,217	239,957.33
Vernon	3,685	5,225.30
Victoria	38,727	54,918.61
Burnaby	12,673	18,254.48
Chilliwack (Township)	5,500	7,799.25
Coldstream	510	723.20
Coquitlam	2,450	3,474.20
Delta	3,300	4,537.75
Esquimalt	5,000	7,090.32
Fraser Mills	772	1,094.73
Kent	1,100	1,559.65
Glenmore	370	362.67
Langley	4,000	5,672.18
Maple Ridge	4,000	5,672.18
Matsqui	4,500	6,381.30
Mission	3,500	4,963.15
North Cowichan	3,067	4,385.70
North Vancouver (Dist.)	3,800	5,586.57
Oak Bay	4,500	6,381.30
Peachland	501	710.44
Penticton	4,000	5,672.18
Pitt Meadows	423	598.43
Richmond	5,000	7,090.32
Saanich	11,500	16,307.51
Salmon Arm	4,250	6,026.69
Spallumcheen	1,817	2,576.59
Sumas	600	850.83
Summerland	1,637	2,604.85
Surrey	5,500	7,790.24
Tadanac	195	276.53
West Vancouver	4,500	6,381.20
Abbotsford	339	460.72
Burns Lake	149	211.39
Creston	436	604.06
Gibson's Landing	125	177.25
Hope	406	574.31
Mission	925	1,311.60
New Denver	358	507.66
Quesnel	500	709.02
Silverton	340	482.14
Smithers	685	971.36
Stewart	500	709.02
Terrace	264	374.36
Vanderhoof	325	460.67
Williams Lake	300	425.42
Totals	461,962	$570,000.00

Basis: $1.41504449 per capita.

WAGING WAR ON FOREST FIRES

Annual Combat Against Red Enemy Is Rising to Peak of Aggression

British Columbia's battle line in the annual warfare against forest blazes is extending rapidly to meet aggression on the part of the red enemy, fire, which last week made fresh advances at 156 different points. In the weekly summary of the Forest Protection Branch, Department of Lands, a total of 1,265 outbreaks were recorded from the first of the season to date, compared with 929 at this time last year.

In the Kettle Valley area a fire line two and a half miles long has been necessitated by a blaze that has swept over 1,000 acres without, however, damaging any timber of value. In the Nahatlatch district forest flames are raging momentarily out of control, with reinforcements being rushed to fire fighters in that area. Conditions throughout the whole Southern Interior were reported as extremely hazardous as the week closed, with several other fowest districts drying out to the critical point where flames would be hard to check.

By areas, reports from the forestry firing line were as follows: Cariboo, 96 fires to date, with conditions dry and hazardous; Kamloops, 245 fires, hot and very hazardous; Southern Interior, 477 fires, very hazardous; Prince George, 111 fires, increasing hazard; Prince Rupert, 118 fires, cool and cloudy; Vancouver, 208 fires, hot and dry.

The peak of the hazard will occur in the next few weeks, to be met by fire rangers and lookouts on the actual frontier of danger, and no less in the supports by the vast army of citizens who make use of the woods for picnics and outings under these conditions.

JAS. M'KINLEY OF LADYSMITH DIES

Veteran Klondiker Passes in Ninetieth Year—Was Many Years Resident of Up-Island City

LADYSMITH, July 25. — James McKinley died here this afternoon at the age of eighty-nine after a short illness, having been active as usual until two weks ago.

Mr. McKinley was born in Airdrie, Scotland. He came to Wellington in 1886 and moved from there to Ladysmith in 1902. He went to the Klondike over the White Pass-Yukon trail in 1898, and worked a claim alongside that of the late Hon. William Sloan. He went North again in 1900 and engaged in placer mining on Eldorado Creek.

Mr. McKinley is survived by one son, John McKinley, of Ladysmith, and two daughters, Mrs. R. Robertson, of Nanaimo, and Mrs. A. E. James, of Ladysmith. He is survived also by sixteen grandchildren and nine great-grandchildren. He was a member of Ashlar No. 3 Lodge A.F. & A.M., Nanaimo, also of the Knights of Pythias.

Gained 10 Pounds In 22 Days

That's going some—but skinny men, women and children just can't help putting on good, healthy flesh when they take McCoy's Cod Liver Extract Tablets.

Full of health and weight-building substances—the proven and successful kind—the kind that are a real help to frail, rundown, skinny men and women.

Try these supremely efficient sugar-coated, tasteless tablets for 30 days—if they don't help greatly your money will be refunded.

One woman gained ten pounds in twenty-two days. Sixty tablets, sixty cents. Ask any druggist for McCoy's Cod Liver Extract Tablets. Directions and formulas on each box. (Advt.)

TO OPEN AGENCY OF ADVERTISING

G. H. MacDonald Limited, of Toronto, Is Opening Branch at Vancouver

C. A. ALLEN HEENEY

George H. MacDonald Limited, national advertising agency with head offices in Toronto, announces that a British Columbia organization of that firm has been opened in Vancouver, under the management of C. A. Allen Heeney. Mr. Heeney brings to his new appointment a background of some ten years' experience in advertising, publicity and merchandising work.

Mr. Heeney has served with Vancouver newspapers and was recently an account executive with one of the leading advertising agencies. Prior to this he had gained a wide practical experience in wholesale and retail merchandising and selling.

Mr. Heeney is prominent in community work and in developing the interests of organized advertising. He is a treasurer and director of the advertising and sales bureau of the Vancouver Board of Trade, a member of the Lions Service Club and the British Columbia Institute of Journalists. Four years ago Mr. Heeney was the organising manager of the Exposition of Advertising and Graphic Arts.

George H. MacDonald Limited is one of Canada's important advertising agencies and has for many years been identified with the marketing of nationally known products. The advent of this company into the British Columbia field is an expression of confidence in the present importance of this market and indicates that a rapid and substantial industrial development of this province is being anticipated.

LACROSSE LOOP IS ORGANIZED

Victoria and Sidney to Compete in Newly-Formed League—Watson Is Prexy

Percy Watson will guide the destinies of the newly-formed Victoria Lacrosse League for the year as a result of the annual meeting held Friday. Watson was elected president, with Bob McInnes as vice-president and Jack Taylor, secretary-treasurer. The league will consist of two clubs, Victoria and Sidney. The curtain will go up Wednesday evening at Sidney.

John Johnson, Angie McInnes, Allie McGregor, "Sugar" McDougal and Tommy Rickinson will form the executive. Jimmy McGregor will manage the Victoria team, and will start the squad practising tomorrow evening at the Victoria West Park at 6:30 o'clock. The winner of the local series will journey to Vancouver to play for the British Columbia championship.

Leonard Tait, veteran local sportsman and a member of the Dominion Lacrosse Association, was appointed honorary president of the league.

CHURCH GETS IT ALL

SEATTLE, July 25 (AP).—Superior Judge Calvin S. Hall today denied Arnell and Claiton Sult, of Robinson, Ill., any share in the $200,000 estate left by their father, Daniel Salwt, head of the Seventh Elect Church in Israel. The court said the estate belonged to the church.

Men! Act Now! Save Real Money in Jos. Greer, Ltd.'s First Anniversary

SALE!

Everything in the Store
SUITS
COATS
SHIRTS
SOCKS
TIES
HATS
ALL ON SALE!

Men's Fashion Craft Suits	Extra Special—Blue Serge Suits, with two pairs of pants. Unconditionally guaranteed. Reg. $35.00. On sale (All Other Fashion Craft Suits Reduced Accordingly)	$23.50
Topcoats by Aquascutum Ltd., of London, Eng.	Exclusive new models in Coverts Harris Tweeds, etc. Very smartly tailored. Reg. $40.00 to $50.00. To clear at	$32.00
Smart Shirts	Forsyth "Heather Hues." The very latest thing. Just arrived. Reg. $2.50. Extra special at All other shirts reduced.	$1.55
Golf Sweaters and Stockings	Our entire stock of finest quality imported golf sets. Regularly priced from $6.00 to $16.000. To clear at	Half Price
Fashion Craft Topcoats	All weights and patterns. Sizes 35 to 44. Tailored exclusively for us. Reg. $37.50 to $40.00. On sale at	$25.00
200 Dozen Pure Wool Half Hose	Beautifully smart hose imported from England and Scotland. Reg. priced from $1.00 to $2.50. On sale	60c to $1.75

JOS. GREER, LTD.
637 Fort St. "Quality Men's Wear" Phone E 5642

There is one way for both you and your wife to learn how much happiness can be added to your home life. Let us demonstrate the new Beatty in your home. There's no obligation. It's the only household appliance that brings sunshine and happiness as surely as the month of June.
BEATTY WASHER STORE
1600 Douglas St. Phone G 7511

PORTABLE RADIO
Here you will find a radio that is a real portable:
5-Tube Trav-ler Portable $35 | British Screen Grid Portable $125
Northern Minaki Electric $69.75
H. D. MAINWARING & CO.
615 Fort St.—Electrical and Radio House—Phone G 7821

PIGGLY WIGGLY
Mrs. Drake's Bread, at All Our Stores, 5¢ a Loaf

PLUMBING HEATING SHEET METAL WORK
-TRAINED- TO SERVE YOU
Our Motto
"Nothing Too Big or Too Small in Our Line"
THACKER AND SONS LIMITED
755 Broughton Street E 1166

For the Best Meats and at the Lowest Prices
Call at the
NEW ENGLAND MARKET
YOUR TELEPHONE ORDER WILL BE PROMPTLY ATTENDED TO.

CHOICE POT ROASTS per lb. 9c
Choice Stew Beef, 2 lbs. 25¢
Minced Beef, 2 lbs. 25¢
Lamb Stew, 2 lbs. 25¢

SELECTED STEER BEEF
Sirloin and T-Bone Roasts, lb. 29¢
Prime Ribs of Beef, lb. 18¢
Rump Roasts Beef, lb. 22¢

CHOICE LAMB
Shoulder Lamb, lb. 15¢
Legs Lamb, per lb. 35¢

SAUSAGE
Pure Pork Sausage, per lb. 20¢
Beef and Pork Sausage, per lb. 12½¢
Our Tip-Top Special Sausage, per lb. 10¢

New England Market
750 Yates St. (Opposite Dominion Hotel) Empire 2823

SHEEP AUCTION AT EXHIBITION

B.C. Agricultural Association to Arrange for Sale During Fall Fair

Many manufacturers, who have taken space in the new building at the Willows fairgrounds, will have permanent exhibits erected before the Provincial Exhibition, which opens August 31. For many years, as the importance of the Victoria Fair has grown, it has been necessary to reject applications from manufacturers who wished to show their products to the thousands who pass through the gates. This year has been no exception as regards heavy applications for space.

SPACE IN DEMAND

The manufacturers' exhibits, always among the most outstanding attractions of the exhibition, will be staged to better advantage this year with the added space, but even now the demand for space has been so brisk that none can be wasted. Workmen are now on the job for some of the firms, building what appear to be miniature stores, or miniature factories, where products can be shown to the best advantage.

Many well-known stores will also be represented, and they, too, are having plans for permanent fixtures for the most advantageous display of their wares carried out.

EXPECT BIG CROWD

Although the date for the opening of the fair, August 31, is some weeks distant, it is already assured the increased attendance at the fair will justify the expense the manufacturers have gone to. Good reports continue to come in from every section of the province on the ticket-selling drive, in connection with which $14,000 in prizes is being given away.

Considerable interest has been shown by sheepmen of British Columbia in the proposal of the British Columbia Agricultural Association to conduct a sale at the Willows fairgrounds on September 4, when the Provincial Exhibition is in progress. Many sheepmen, who regularly enter, have stated they will have sheep available for auctioning, and breeders throughout British Columbia will be given an opportunity to secure valuable prize stock.

SHEEP AUCTIONS

"The idea of holding Fall sales during exhibition time has been heartily endorsed," writes C. E. Whitney-Griffiths to W. H. Mearns, secretary of the British Columbia Agricultural Association. "We have had our sheep inspected by a well-known expert, who was here recently," he proceeds, "and we are advised to offer for sale only the best animals. We shall offer fifty rams and ewes of the Southdown and Shropshire breeds, all registered purebred animals."

It is interesting to note a marked improvement in sheep prices, and some breeders report recovery almost to normal conditions. Owing to so many sheepbreeders not purchasing rams last season, there is now a good demand, and also there has been a drop in sheep kept on farms, not only in British Columbia but throughout Canada, many having to let go during the slump. Sheep today are regarded by many as the most profitable line of agriculture.

GOLF GAME AT MIDNIGHT

Golfers at Elgin, Scotland, recently started a game at midnight and finished as the sun was appearing above the horizon. The two teams were headed by James Welsh and Low Mustard, and eighteen holes were played. Light-colored parasols and candleswere provided so that players could distinguish the holes, but ordinary balls were used.

You Pay Nothing Extra

For our Exceptional, Specialized Prescription Service. Depend on it always. Your doctor does.

McGill & Orme LIMITED

The Prescription Chemists

Phone Garden 1196 Fort at Broad

OAK BAY—NEAR GOLF LINKS

BUILT FOR RETIRED GENTLEMAN SUDDENLY CALLED TO ENGLAND

A new, well constructed seven-roomed Stucco Semi-Bungalow. Excellent drawing-room with handsome large fireplace. Attractive built-in features. Fine dining-room. Cosy den. Best hardwood floors. Three good bedrooms, one downstairs. Space for two others. Large closets. Beautiful electric fixtures. Electric range. Two bathrooms, two toilets. Full cement basement. Oil-O-Matic hot water heating. Fireproof roofing. Nice lawn and garden. Sheltered position. No expense spared to make this a thoroughly comfortable home. First time offered for sale. Moderate price.

Exclusive Agents

PEMBERTON & SON

625 Fort Street Established 1887 Phone G 8124

Real Estate Investments

OVERLOOKING SEA ON MAIN PAVED ROAD, 5½ ACRES in grass. A few shade trees around the house, which is a comfortable 4-room bungalow, 3-piece bathroom, city water and electric light, open fire. Price reduced from $3,500 to $2,200 for quick sale.

TWO BLOCKS SOUTH OF OAK BAY AVENUE. A modern bungalow with granite front, in a beautiful garden; 3 bedrooms with pedestal wash basins; large living-room; dining-room with built-in buffet, paneled and beamed, polished floors; hot water heating. Immediate possession. Wonderful value at $3,600.

FORCED SALE. NEAR UPLANDS—A NEW BUNGALOW just completed, 5 very large rooms, hardwood floors; built-in bath and shower; tiled floors and sink. Garage to match house, which has a beautiful view of the water and mountains. Cement walks and drive. Construction and finish are far above the average. Special price $4,750. Can be handled with $1,000 cash.

A NEW STUCCO BUNGALOW, 4 ROOMS AND NICE garden lot. Just finished, off Oak Bay Avenue. Owner leaving; will sell for $2,100 with $350 cash. For a small home you cannot beat this value.

GORDON HEAD. A VERY ATTRACTIVE BUNGALOW; all modern improvements including glassed-in porch; cement basement, furnace, laundry tubs, double garage; surrounded by a well-kept garden. Everything about this property is in A1 condition. Offered on account of illness in family with 4 acres rich garden soil, at $4,800, or with 2 acres, $4,000.

INSURANCE AND MORTGAGES ARRANGED

COLES, HOWELL & CO. LIMITED

638 View Street Garden 1032

FOR RENT

Modern Steam-Heated Office On Broad Street

For further particulars, apply

E. B. RICHARDS

Empire 7722 Suite 7, Metropolitan Bldg. Opposite Post Office

"Build B.C. Payrolls"

An All-Year-Round Convenience

Pacific Milk is just that. The letters bring up the idea so often, the all-year-round convenience, must partly explain the popularity of this good milk. In many households the moment Pacific runs out a fresh tin is brought in immediately. It is always on hand.

PACIFIC MILK

Factory at Abbotsford, B.C.

"100% B.C. Owned and Controlled"

A SALE OF LIGHTING FIXTURES

Every fixture in the store at a tremendous saving. Profit now by these sacrifice prices.

Murphy Electric COMPANY

722 Yates G 1713

WILL SPEAK ON BODY BUILDING

Physical Education to Be Explained to Rotarians at Thursday Luncheon

CLUB CALENDAR

MONDAY—Weekly luncheon meeting of the Victoria Gyro Club, Empress Hotel, at 12:10 p.m.

Meeting of the Dramatic and Art Circle of the Business and Professional Women's Club at 8 o'clock in the club rooms.

TUESDAY—Regular luncheon meeting of the Kiwanis Club at the Empress Hotel at 12:10 p.m.

THURSDAY—Weekly luncheon meeting of the Victoria Rotary Club at the Empress Hotel at 12:10 p.m.

Members of the Rotary Club will be given a review of physical education by three speakers when the clubmen assemble for the weekly luncheon meeting at the Empress Hotel on Thursday at noon. Rotarian Charles Day, of Salt Lake City, will be the principal speaker and will explain what is being done in the State of Utah. He will be assisted by Major Hinton, of the Victoria public schools staff, and Archie McKinnon, physical instructor of the Y.M.C.A., who will speak on local developments.

BARNARDO HOMES

Tuesday noon, G. H. Evans, associated with the Dr. Barnardo Homes, will address the members of the Kiwanis Club at the Empress Hotel. His subject will be "The Biggest Family in the World." He will explain the work of the Barnardo Homes in England.

At the regular luncheon meeting of the Gyro Club at the Empress Hotel Monday at noon Professor Harry Gaze will be the speaker.

The Glee Club and Dramatic Circle of the Business and Professional Women's Club, under the leadership of Miss Elsie Richardson and Mrs. Margaret Hall, will give an entertainment, including refreshments, on Monday evening at 8 o'clock in the club rooms.

CIVIC STAFF AT ANNUAL PICNIC

Employees Enjoy Holiday at Goldstream Flats—Mayor Anscomb Gives Address

Between 500 and 600 civic employees, their wives, families and friends, held their annual picnic yesterday at Goldstream Flats, where a programme of sports and other forms of picnic entertainment was carried out. The picnic, members of the committee in charge of the event say, was one of the largest since the inauguration of the yearly holiday out of doors.

Members of the outside staff went out to Goldstream in the morning and at 2 o'clock were joined by the inside employees. Refreshments were generously dispensed during the day.

The City Hall staff players were winners of the baseball game and carried off the civic trophy, won last year by the outside staff men.

Mayor Herbert Anscomb, Aldermen John A. Worthington, R. T. Williams and W. T. Straith, and Ex-Alderman F. S. Woodward were present. Mayor Anscomb gave a short address to the assembled employees.

GIFTED SINGER VISITING HERE

Miss Isabelle Burnada, Now in Victoria, Is Protege of Senator Patrick Burns

One of Canada's most gifted singers, Miss Isabelle Burnada, arrived in the city yesterday, and is the guest of the Sisters of St. Ann, St. Ann's Academy, until Tuesday. She has come at the present moment from Vancouver to give a private recital to the nuns, in honor of St. Ann's Day, and while here has consented to sing also for the annual reunion of old pupils of the academy.

Born on the Isle of Mauritius of French and English parentage, Miss Burnada received her musical education in Europe, and made her debut at the Gallo-Roman Theatre of Orange, which has a capacity of 40,000 and dates back to the reign of Julius Caesar, taking the leading part at a moment's notice in lieu of Marcel Boudouresque, of the Opera Comique. At the close of the performance she was heralded as a new star in the musical realm.

In 1926 she received in Paris the diploma of the "Maitres Professionels du Chant Francais," having achieved outstanding distinctions in the concert world. She is particularly well known in Toronto and Montreal, where she has sung repeatedly to enthusiastic audiences. Hector Charlesworth, one of Canada's leading musical critics, nearly ten years ago said of her, in The Toronto Saturday Night, that "her skill in vocal feats is phenomenal," and that she has "a charming and magnetic personality."

Her father was M. E. B. de la Giroday, a member of the old French nobility, and her English mother was a granddaughter of Sir Cellicourt Antelme. She came to Canada as a child in 1909. In 1917, while her father was serving with the Canadian army in France, Mr. and Mrs. W. J. Blake Wilson heard her sing, and called the attention of Senator Patrick Burns to the lovely voice. He immediately undertook to send her abroad for musical education. It is in gratitude for this that she has adopted the name Burnada, the last part, "ada," being the last two syllables of Canada. She has sung at Buckingham Palace before Their Majesties the King and Queen.

GOLD IN ONTARIO

HUDSON, Ont., July 26.—Word has just come through of a rich gold find in Pipestone Bay on Red Lake, but details will not be available for a day or so. All the open ground in the vicinity is being restaked by the old-timers.

Schooner Sinks Off Cape Beale; Crew Is Rescued

PORT ALBERNI, July 25 (Special).—The gas schooner Green Seas, owned by the Northern Packing Company, sank yesterday off Cape Beale, according to advices received here.

All members of the crew escaped, but lost all their belongings. At the time of the mishap the ship was carrying pilchards for a fish reduction plant at Ecoole. Few details were available of how the ship sank.

LEGION HERE IS NEGLECTED

Members of District Council Say They Are Not Consulted in Community Efforts

That the Canadian Legion is not merely an ex-service, but a service organization, was stressed at a meeting of the Victoria and district zone council of the Canadian Legion, B.E.S.L., held at the clubrooms of Britannia Branch, Friday night.

Several speakers referred to the consistent manner in which the organization is neglected when community efforts are made in Victoria and district. With a membership, in this area, approaching the 2,000 mark, including all ranks from admiral and general to the lowest naval and military ranks, and many professions and trades, the Canadian Legion was claimed to be the largest and most important organization of any kind in the city.

The term "ex-service," it was declared, had reference only to membership qualification. Every member must have served in the armed forces of the Crown, and possess an honorable discharge. Beyond that the Canadian Legion is a "service" body, actively interested in the social life of the community. To preserve and promote the general welfare and work for the ideals for which its members fought, in addition to helping sick and needy comrades and their dependents, were the aims and objects of the Canadian Legion.

The secretary was instructed to write to the Provincial Government, the G.O.C., M.D. No. 11, the senior naval officer and city and municipal councils, advising them that the channel of communication with the Canadian Legion in this district is the secretary of the Victoria and district zone council.

A civic-contact committee, consisting of J. J. Blair, W. G. Stone and H. W. Hart, council chairman, zone representative, and secretary, respectively, was appointed to act in co-operation with other bodies in all community activities.

Reports on unemployment matters, submitted by the eight branches in the zone, were considered and a committee comprised of Comrades Stone, Pennington, Gill, Berry, Jones and Hart was appointed to go into the various recommendations and prepare a report for submission to the provincial command. Information and suggestions gathered from all parts of British Columbia will be placed before the "special committee on unemployment," which will convene at the Dominion convention of the Canadian Legion at Niagara Falls next month.

A resolution congratulating J. W. Fordham Johnson on his appointment to the position of Lieutenant-Governor was passed.

Comrades Gill, Johnson, Pearson, Berry and Apperley were appointed a committee to make arrangements for a visit by Victoria veterans to the Washington State convention of tthe American Legion, at Bellingham, on August 22.

It was decided to have branch secretaries act for the Canadian Legion at Federal civil service examinations, instead of private members as hitherto.

Votes of thanks were accorded Colonel Goodland, D.S.O., C.M.G., and Comrade Bligh for their services at the drumhead service and parade, as veterans' commander and sergeant-major, respectively.

ALL WILLING TO GIVE THEM LIFT

PORT ALBERNI, July 25.—Miss Kathleen Morrison and Miss Molly Pallister, both of Victoria, have found that the hardest part of a long hike is refusing the offer of rides from passing motorists. These two girls, sixteen years of age, left Victoria a week ago last Tuesday en route to Sproat Lake to visit Mr. and Mrs. Fred Cox, carrying only a knapsack containing the absolute necessities for a journey of this kind. They arrived on Wednesday last.

During their long trip they received thirty-five offers of motor rides, but refused all of them, determined to cary out their intention of walking the whole distance, which is about 160 miles.

The girls are the daughters of Mr. and Mrs. T. E. Morrison, of Craigflower Road, and Mr. and Mrs. C. W. Pallister, of Selkirk, respectively.

Savings deposits earn 4% withdrawable by cheque

The Huron & Erie MORTGAGE CORPORATION

Victoria Branch 616 View Street M. B. Hunter, Manager

Chartered 1864

GAGNON BILL IS OPPOSED

Victoria Council of Amalgamated Civil Servants Wires to Ottawa

Voicing their condemnation of the Gagnon Bill, the Victoria Local Council of the Amalgamated Civil Servants of Canada has wired Premier R. B. Bennett, and D. B. Plunkett, member for Victoria, asking their support against the bill and all measures designed to place the Civil Service, outside of Ottawa, beyond the scope of the Civil Service Act and the Civil Service Commission. The telegrams were forwarded following the receipt here of a letter of protest against the bill, which Fred Knowles, national secretary, has sent to all members of the House of Commons.

The letter reads as follows:

"To All Members of Parliament,
"House of Commons, Ottawa.

"Dear Sir—On behalf of the membership of the largest single organization of Federal Civil Servants, representing exclusively the outside service, I am instructed to respectfully request your support against the Gagnon Bill, or any other measure designed to take the outside Civil Service away from the scope of the Civil Service Act, or, that would tend to weaken the merit system for both entrance to, or promotion within the Civil Service.

"Not only do we oppose the Gagnon Bill in its entirety, but would favor any act that would progressively bring positions now excluded from the merit system under the Civil Service Act.

"Our twelve years' experience under the Civil Service Act has proven to us that it is superior to any spoils system that existed heretofore and that exists to some extent now. You cannot abolish the patronage system by having more of it, neither can you improve the merit system by having less of it.

"We request your support against the bill sincerely believing that the merit system properly administered is in the best interests of the public, the service and the servant, and that patronage system is neither.

"Yours sincerely,
"FRED KNOWLES,
"National Secretary."

DECLARES SUN INSIGNIFICANT

Harry Plaskett, of Harvard University, Addresses Big Audience at Observatory

With the great seventy-two-inch reflecting telescope trained on Vega, "one of our nearer astral neighbors," several light-years distant (light travels in one year approximately six million-million miles), Harry Plaskett, Professor of Astrophysics at Harvard University, last evening pictured for an audience of about 450 gathered under the dome of the Dominion Astrophysical Observatory, Little Saanich Mountain, the staggering dimensions of the system of universes of which our own is a member.

This popular lecture on astronomy was introduced with a brief description of the seventy-two-inch telescope here, and a comparison of this with the 100-inch telescope at Mount Wilson and the projected 200-inch telescope to be erected at the Norman Bridge laboratory connected with the California Institute of Technology. This latter, it was explained, had been made possible through the founder of the institute, George Hale, who had given a six-million-dollar grant for observatory purposes. The superior advantages of the reflecting over the refracting type of telescope were also pointed out, the efficiency being greater and, owing to the reutilization of the tube-length, economy being effected in the shortening of the instrument and consequently in the smaller dome required for its housing.

FOR KNOWLEDGE

"Is there any particular end to be gained from study of astronomy?" asked the lecturer. The reply was in the negative, other than that it added to the sum of man's knowledge about the universe to which he belonged. Astronomers were attempting to answer two main questions: "What are the stars?" and "Where are the stars?" Stars were defined as "very remote and distant objects, anywhere from three or four light-years' distant up to several thousand. Light traveled at about 186,000 miles per second, and about six million-million miles a year. This meant tremendous distance when judged by mundane standards, and most stars were about ten light-years' distant.

BRIGHTER THAN SUN

Brought to the same distance from the earth as the sun, stars would be found to be brighter than our sun. While in many respects the sun was a typical star it was by no means the largest. Vega, on which the telescope was trained last night, being about twenty times larger, and from forty to fifty times brighter. The surface temperature of our sun is about 10,000 degrees Fahrenheit; Vega is about 18,000 degrees Fahrenheit.

Astronomy had developed from the geocentric theory of the time of Hipparchus and the solarcentric conception of a still later time to the modern idea of a still more remote centre buried in the heart of the Milky Way, in the Contellation of Sagittarius. Our own solar system is quite away from the centre, according to the modern interpretation, showing how mistaken past conceptions have been.

VISIBLE UNIVERSE

Reference to the globular star clusters also indicated the stupendous vastness of the visible universe, one group studied last night containing about 60,000 stars being so remote that, although nearly any star in the group is as bright as our own sun, the whole cluster could barely be seen by the naked eye. This group, it was explained, is about 35,000 light years distant. Dr. Schapley had shown that the universe of stars was about 200,000 light years in diameter.

"Earth and man are only insignificant members of a small system of which a minor star, our sun, is the centre, "the speaker summarized in suggesting the relative magnitude of the universe.

SUBWAY SYSTEM FOR ROME

Rome, Italy, may get its long-desired subway system, for new plans for its construction are being made. The general plan includes the rebuilding of the present main railway station underground, the erection of two new railway stations, and linking the three by an underground electric railway. Construction will require from twelve to twenty years. The proposed subway lines have been laid out to accommodate the heaviest traffic first, with gradual additions to the system until it is capable of caring for an estimated population of 2,000,000. The completed system will be thirty-five miles long. The cost of constructing the first unit of the track line is estimated at $22,000,000.

Heavy rains in West Cork, Ireland, have caused danger of a fuel famine there. The people depend on dried turf, which usually is carried home and stacked in June. Six weeks of almost continuous rain has dampened the turf and caused green grass to sprout in it.

Fore!

Clear the Course for These

New Knitted Wool Sports Suits

IN RICH BROWN AUTUMN TONES

These new and attractive imported Knitted Wool Sports Suits are shown in many becoming three-piece styles in the new browns so popular for early Fall wear. You must see these exclusive sports suits to really appreciate their smart styling and remarkable values.

$29.00 to $39.00

300 Pairs of Fine Sheer "Kayser" Chiffon

Silk Stockings

PICOT EDGE TOPS—SILK FROM TOP TO TOE—FRENCH HEELS

Without one word of exaggeration this is the best value ever offered in a fine sheer full-fashioned Chiffon Silk Stocking to sell at one dollar per pair. In all the newest and correct shades in sizes 8½ to 10. Marvelous value at, per pair $1.00

EVERY PAIR PERFECT

MONDAY $1.00 PER PAIR

Angus Campbell & Co., Ltd.

1008-10 GOVERNMENT STREET

JULY CLEARANCE REFRIGERATORS

High-Grade, Well-Insulated Refrigerators Formerly Priced At $57.00 Now $39.50

A Limited Number Only at This Reduced Price

On Easy Terms

Here is astonishing value! These are substantially-built family size refrigerators with 75 lbs. ice capacity and 8.3 square feet of shelf area. A refrigerator that will last for many years and give all the comfort of properly preserved food with a minimum consumption of ice. The ice melts slowly in this type of refrigerator because it has pure corkboard insulation. Act quickly as the supply of this style of refrigerator is strictly limited.

ICE Delivery Phone E 3911

THE B. WILSON CO., LTD.

Ice—Cold Storage—Refrigerators

536 HERALD STREET

The Daily Colonist

Established 1858.

The Colonist Printing and Publishing Company, Limited Liability.

J. L. Tait, Business Manager.

Subscription Rates by Carrier and by Mail in Districts Contiguous to Victoria, Served by Colonist City Carriers:

Yearly	$12.00
Monthly	1.00

All subscription rates payable in advance. Mail subscribers are requested to make all remittances direct to The Daily Colonist.

Subscribers in ordering change of address should be particular to give both old and new address.

Subscription rates by Mail:
To Canada, Great Britain, the United States and Mexico, except districts as above:

Yearly	$6.00
Half-Yearly	3.00
Quarterly	1.50

Sunday, July 26, 1931

A PRINCE ENTHRONED

The Prince of Wales has made a hole in one. That news published in the newspapers may not seem very important to some people, but will be read with consuming interests by millions of people, for the heir to the throne has traveled farther, has seen more, is better known, and is more popular wherever he is known—and in very many places where he is not personally known—than any man living or any man who ever lived. Edward the Black Prince was a very popular figure in his day because he was a renowned performer of difficult feats; but popularity in these modern days cannot be achieved in that way. It must be attained in another and more difficult way—by displaying qualities which may be natural or may be acquired, but which in the case of the Prince seem to be gifts from the gods—qualities of mind and of heart—the mysterious attraction known as personality.

And after all, the feats of the Black Prince are matters of tradition or romance, which probably have been magnified by poetical historians. Making a hole in one may seem a simple and easy thing to people who are not golfers; but all golfers know that it is given to very few of the fanatical fraternity to sink the ball with one stroke and thus attain the summit of the ambition of every champion and duffer. Edward the Popular Prince is not a physical Hercules; but in making his hole in one he drove the ball two hundred and twenty yards before it sank, and how many golfers of the millions who are playing the game can do that?

When Edward, the grandfather of the present Prince of Wales, was Prince of Wales, he went to India and killed a wild boar with his spear. Punch, the humorous publication which never has displayed any great reverence for those who sit in the seats of the mighty, made the feat more notable than it otherwise might have been by publishing a rather sarcastic poem, the refrain of which was "Our Prince Has Killed a Pig." We venture to say that if our esteemed and renowned contemporary prints a poetical reference to the princely hole in one it will be a kindly reference. For the attachment of the British people to their popular Prince is as deep as the love of the Highlanders for "Bonnie Prince Charlie," and the object of their regard is vastly more worthy.

A STUNT AGE

As has been said before in another place, this is an age of stunts; and an extraordinary feature of the people of the stunt age is that they should "fall" so readily for any form of stunt; that the sillier the stunt the more readily the people "fall" for it. Years and years ago P. T. Barnum declared that the people liked to be humbugged, and proceeded to capitalize the capacity of the people for being humbugged. Years before the financially successful discovery of Barnum another philosopher declared that there were a certain number of millions of people in the British Isles—mostly fools.

If we, who are not philosophers but merely curious observers of the course of human events, were to declare that there are so many millions of people in the whole world—mostly fools—would we be making a correct or an incorrect statement? Yet at whatever part of the world you look through the glass held before your eyes every day by the newspapers you will observe the people of almost every part of the world either doing stunts or looking at stunts being done.

The incessant wars in China are stunts, and profitable stunts for somebody. The agitation in India is a stunt, and the chief performer in that stunt is a successful stunter—although we do not hold with some people that Ghandi is altogether a humbug and is humbugging the people of India as Barnum humbugged the people of the United States, the people of Canada, and even the somewhat stolid people of Great Britain.

Then, of course, there are harmless stunts as well as mischievous stunts. Probably the most harmful of modern stunts are the stunts which are being performed or perpetrated in the name of religion. There seem to be as many religious stunters in what we call the enlightened parts of the world today as there used to be in the dark places of the world in former days.

Closely allied to the harmful religious stunt is the pernicious marriage stunt, the headquarters of which naturally are in the neighborhood of Los Angeles and Hollywood. Things which old-fashioned people regard as sacred cannot be turned into shows without having a profane effect upon the moral concepts and ethical principles of the masses of the people. Barnum candidly confessed that he was a humbug, but neither his contemporary nor his modern critics accused him of being a hypocrite. The great showman was a New Englander, and his religious convictions were as sincere, though probably not as narrow, as the beliefs of the people with whom he was associated in his early years. Barnum never permitted anything to be shown in his circus which was likely to prove an offence to the religious convictions or the social sentiments of the masses of the people of the United States. Can that be said of many of the shows which are staged today in the name of religion and for purposes of profit?

A rather curious feature in connection with the rage for stunts is that the fever should be most prevalent and virulent in seasons of business depression. At least it is in such depressed seasons that the most absurd and ridiculous stunts are most prevalent and most profitable to the orginators of the stunts. We suppose the phenomenon may be accounted for by the fact that when honest work is hard to come by the most ingenious of the people who cannot find anything useful to do with their hands employ their wits in devising methods of extracting money from the pockets of fools. By what other process of reasoning shall we account for such absurdities as walkathons, or indeed any of the silly exhibitions which led up to walkathons? We do not blame the promoters of such public rubbish nor the people who become performers therein—but dare not express our opinion here of those who pay for the purpose of looking at them. But a feature of the perplexing situation which we cannot understand is the fact that a season of business depression should almost invariably prove the silliest of all silly seasons.

SELFISHNESS OR PATRIOTISM?

In the years succeeding the American civil war and immediately succeeding the Franco-Prussian war there was the business depression which seems to be the result of every war. Times were "hard" then in Canada as well as in the United States. There were no standard rates of pay and the length of the working day was not fixed by statutes. The depression lasted longer in Canada than it did in the United States for one special reason. Having a vast region of fertile land in the West and great forests between the East and the West in which the population was very sparse, neither country raised any barriers against immigrants. In fact, both countries had agents in Europe not only inviting people to come to America, but actually paying people to migrate. The people of Europe poured into the United States in millions, cleared off the forests and cultivated the land, built cities and created commerce, and the prosperity of the country was established upon a solid foundation. The exodus from Europe was due to the desire of the people, especially the German people, to become residents and citizens of a country which was remote from war and free from racial hatreds and feuds.

Canada did not recover from the depression as quickly as the United States because the volume of immigration was thin compared with the great stream which flowed into the neighboring country. But there came a day when there was a considerable influx of immigrants into Canada, chiefly into the Prairies. If immigration did not create prosperity, prosperity was contemporaneous with immigration. Today the United States with its hundred and twenty millions of people has raised barriers against immigrants—and Canada with ten millions of people scattered over half a continent has raised barriers against immigrants. People everywhere, whether they are a great multitude or a mere handful, whether their possessions are great actually or potentially, want to keep everything for themselves. The desire of the people has been expressed in government policy. Is that policy wise from the broad national point of view? Is it a policy which will make Canada great and establish the country in permanent prosperity? And the curious feature of the case is that everybody living in a city wants to see the city increase in population, although the increase of population in cities depends upon increase of population in the country at large.

CADETS AND SOCIALISTS

Mr. Shaw, the British Secretary of State for War in the present Labor Government, is obviously a man after the heart of Miss Agnes Macphail, our solitary woman member at Ottawa. Mr. Shaw has, according to The London Times, triumphed over "the insidious and brutalized militarism typified in the cadet corps." In other words, the War Office has banished that corps from its official ken as an organization "for the sowing of dragon's teeth in the schools." As an offset to this decision, however, the Secretary for War has received a rebuff for one of his own pet organizations, the Socialist Summer School Association. That organization wanted to rent vacant and furnished military quarters, "preferably near the coast." Mr. Shaw sought for a seaside corner for his proteges but failed to secure any co-operation from the various Commands, or from the Admiralty.

"It is," says The London Times, "no thanks to Mr. Shaw that Socialist seedlings have not been bedded out in barracks, nor is his the credit of standing between the Socialist conscience and the contaminations of the coastguard cottage." He was willing to open up War Office property to a political organization. Such a desire to spread Socialist doctrines by propinquity is refreshing as coming from a Minister of War who has an obligation to safeguard the security of the country in whose Cabinet he enjoys a foremost place.

It is written that a good name is of more value than great riches. Some of our Senators have lost their good names; they have got great riches, but they have dropped black blots upon the good name of Canada and upon the reputation of the Senate. Was the "game worth the candle?"

The Weather

Meteorological Office, Victoria, B.C., at 8 p.m., July 25, 1931.

SYNOPSIS

The barometer is rising over Northern British Columbia, and fine, warm, and dangerously dry weather is becoming general in this Province. Fine, hot weather also prevails in the Prairies.

PRECIPITATION AND TEMPERATURES

	Rain	Min.	Max.
Victoria	--	51	68
Vancouver	--	50	78
Kamloops	--	60	86
Prince George	--	38	72
Estevan Point	--	52	62
Prince Rupert	.04	50	60
Atlin	--	44	68
Dawson	--	44	56
Seattle	--	54	76
Portland	--	56	82
San Francisco	--	56	72
Spokane	--	60	96
Los Angeles	--	72	94
Penticton	--	56	91
Vernon	--	57	90
Grand Forks	--	60	97
Nelson	--	51	95
Calgary	--	58	86
Edmonton	--	50	80
Swift Current	--	58	92
Prince Albert	--	64	82
Qu'Appelle	--	58	100
Winnipeg	--	64	98

SATURDAY

Maximum	68
Minimum	51
Average	59
Minimum on the grass	47

Bright sunshine (Friday) 14 hours 48 minutes.

General state of the weather, clear.

5 P.M. WEATHER REPORTS

Victoria—Barometer, 29.98; wind, S.W., 18 miles; clear.

Vancouver—Barometer, 29.94; wind, N.W., 4 miles; clear.

Kamloops—Barometer, 29.74; wind, S.W., 4 miles; clear.

Prince George—Barometer, 30.00; calm; fair.

Prince Rupert—Barometer, 30.16; calm; fair.

Estevan Point—Barometer, 30.08; wind, N.W., 24 miles; clear.

Tatoosh—Barometer, 30.06; wind, W., 4 miles; clear.

Portland—Barometer, 29.90; wind, N., 12 miles; clear.

Seattle—Barometer, 29.96; wind, N., 4 miles; clear.

San Francisco—Barometer, 29.74; wind, S.W., 4 miles; clear.

Letters to the Editor

No letter to the Editor will be inserted except over the proper signature and address of the writer. This rule admits of no exception.

CAUSES OF UNEMPLOYMENT

Sir,—One hesitates at offering criticism—at least criticism that may savor of being merely destructive criticism—to such a letter as appeared over the name of our friend John Dean.

The prevailing unemployment, bringing in its train untold miseries, the loss of self-respect to those who feel that they are no longer needed in man's social scheme, the subsequent poverty, hunger and distress, not only to those who are unemployed but also to their dependents, especially the children, is so terrible that this question should be removed from the arena of party squabbling and wrangling and a concerted effort made to bring some relief to the sufferers.

That the estimated 85 per cent employed should have their hours reduced so as to enable the 15 per cent unemployed to be absorbed by the labor market is a most laudable suggestion, and if it were possible to carry it out—though I imagine it to be far from possible—few would complain, for to bring smiles to the faces and joy to the hearts of others yields far greater dividends than mere dollars and cents. Of course Mr. Dean would include in his scheme people of independent means, storekeepers and our financial barons who, whatever their personal ability and determination, will admit that fortuitous circumstances have played their part in placing them where they are, and consequently they will be willing to put their quota at the disposal of the unemployed. I am sure that Mr. Dean has put forward this plan not as a means of eradicating the cause of unemployment but merely as a means of affording local relief to the sufferers in our midst. I am sure, too, he will agree that the 85 per cent employed are not, except in isolated cases, working at express speed, and further assuming the 100 per cent were employed the sum total of wealth in circulation would not be increased; it would be more varied in its application. It would not increase employment, but it would enable the 100 per cent to participate in benefits of the wealth available.

Proceeding to the wider and deeper causes of the present condition of affairs, one becomes tired of hearing the supposedly wise sayings of some of our great economists. The problem admittedly is now intricate and difficult, but these difficulties are man made. Fundamentally it is simple. Half the world is starving and requires articles and commodities urgently; the other half of the world has these requirements, yet it stands wringing its hands in despair and bewilderment, unable to supply the needs of others and, indeed, unable to purchase the results of its own labor. A first-year boy in economics knows the cure. Get rid of these absurd barriers and hindrances and let production and consumption get closer together.

We know that the world's wealth is constant, and although the relative figures of production and consumption may vary, consequent upon increased population and greater efficiency in machine output, yet the consumptive capacity of the world is sufficient to absorb the results of the labor of almost all the workers of the world.

Many of us realize that during the late war and immediately after, some nations, and some individuals of our own nations, appropriated more wealth than they are justly entitled to, this having the effect of bringing into economic slavery the present generation and mortgaging the labor of generations unborn. Truly man, the self-styled lord of creation, has made a sorry mess of this creation. Witness the flippancy with which our lordly barons juggle with hundreds of thousands of dollars, as evidenced in the Beauharnois scandal, and it must be remembered that these immense sums of money represent the control of the labor of thousands of men. Some of these men, too, help to enact the very laws whereby their smaller brother, who juggles with a dollar or two which does not belong to him, is sent to the jail. Is it any wonder that men turn with disgust to parties which promise them a quicker, if questionable, method of bringing about a state of greater equality? As Goldsmith so well puts it:

"Ill fares the land, to hastening ills a prey,
Where wealth accumulates, and men decay;
Princes and lords may flourish, or may fade;
A breath can make them, as a breath has made;
But a bold peasantry, their country's pride,
When once de-troyed, can never be supplied."

J. MOULSON.

527 Head Street, Esquimalt, B.C., July 25, 1931.

THE RAILWAY PROBLEM

Sir,—In discussing the affairs of our National Railways, one cannot help noticing the continual recapitulation by the Hon. Minister of Canals and Railways and other members of the Government of the fact that they, none of them, are hostile to our great transportation system, namely, our National Railway. If these gentlemen are honest and not playing politics, why the apologies?

Our Government-owned steamships have cost us millions of dollars of unredeemable loss. Sir Henry Thornton says, scrap the ships. Our railways, like the ships, are losing us millions of dollars. He can offer no solution of what to do with the railways aside from reducing a few salaries (which should have been done long ago), so the problem is up to Mr. Bennett and his followers to appoint someone that can devise a solution. If a business man finds his business in a hopeless condition, as our Government railways are, he tries to sell out or closes his business out to prevent further losses. You would not accuse him of being hostile to his business or any such nonsense. He would face the incontrovertible facts of the situation and govern himself accordingly.

We have not the population to support our transportation system, so why bother about details; unless we get more population we might as well shut up shop and stop trying to build up a country which would be a credit to the Empire. We must not increase our population by immigration because the trades unions of Canada and the United States are against it. Their objective in Canada is, a small population and fat jobs for the few, and the politicians (mostly native born) back them up. If a few Mennonites or Doukabors raise a little trouble, "stop all immigration" is the cry, and yet a handful of soldiers are keeping order over hundreds of millions in India.

If Canada had courage and vision she would open her doors to anyone that would go on the land. Some would fail, but many would live off the land and these would buy the product of our factories and use our railways. The United States was built on these lines, and despite their hard times they are highly prosperous compared to parts of Europe. We, in Canada, are utterly selfish and materialistic. We form wheat pools and try and hold up the poor for the very staff of life. Our senators are too good to sanction a sweepstake, but do not hesitate to countenance the most scandalous conduct on the part of the politician. They no doubt would veto any effort to admit into Canada anyone not coming up to their standard of goodness, which is, "everyone for himself and to the devil with the rest."

I am writing facts, Mr. Editor, and I am sure you will agree with me that we need a clean-up in public life. Our public men have not the courage of a field mouse. We do not want poor immigrants for fear we might have to feed them for a month or two. If we get those with money, we proceed to do him up. He must face the liquor monopoly; he must pay every conceivable tax devised (indirect, of course). If he is a fishing man, he is hedged about with every restriction possible so that the canneries can get all the fish.

This policy will never build up a country or provide revenue for our railways, so the conclusion I have come to is that our case is hopeless unless we can get men in power who put country before self, and have courage enough to do as the pioneers did when they built the C.P.R. They took a chance. If the same men were in power in Canada today there would be no National Railway problem.

The weakness of Canada is that she has no plans—only drifting along to destruction. Our public men talk of the duty on bees' wax, the manufacture of safety pins and our unfortified coast line, all of which shows the size of our leaders.

We hear much criticism of Russia and her policies, but she has at least a working plan. The British dole is well abused on every hand by the press, and yet under analysis is well thought out. Ninety per cent of the dole goes to the storekeeper and he in many cases purchases government bonds with his savings.

The losses on our railways are made up by bond issues, and millions of dollars go to the United States, and we get no benefit. If the million dollars per week we are throwing away on our railways could be spent in settling up the Dominion, one could see daylight, but every week of the present vacillating policy puts us nearer bankruptcy.

I have been accused of favoring the C.P.R. I have not one dollar invested in it and at times have criticized their policy severely, but they are a private corporation and bear their own losses. Our National Railway is the property of the public, and they pay the losses.

In conclusion, the present government railways are, as a going concern, not worth a ten-cent piece. Their only excuse for existence is politics. With incredible stupidity we have allowed the politicians this vast machine to play with, and they on their part have played (for votes) into the hands of the people that do not want a greater Canada, but a small reserve for themselves.

Mr. Bennett has a good working majority and should act at once. We have a surplus of labor. Take our losses, cut out the unproductive parts of the railroads, make roads as feeders to existing lines, and the motor bus service will do the rest. To talk about hostility towards the railway of the people is foolish. If we do not cut off the expense of this investment, or get population to use it, it will destroy us financially.

F. J. BOURNE.

Deep Cove, July 25, 1931.

THE TEN COMMANDMENTS

Sir,—A letter in your issue of Friday last represents a type of religious thought which is common in our midst today. From their fancied heights of intellect and spirituality its followers look down with benign pity upon the old-fashioned Christian who believes that the Bible is not a, but the, Word of God. Lulled by the "drowsy syrups of the East," they mistake vagueness for loftiness of thought, intangibility of thought for spirituality.

Take, for instance, this sentence: "Whether the commandments were actually inscribed by God or not really depends upon our conception of God." Such a style of reasoning leads one nowhere on the road to truth or spirituality.

Spirituality, indeed, is not of the intellect, nor to be gained by any process of thought or by the lazy contemplation of the holy man of India, but by a life lived out in humble obedience to the will of God, and nowhere in all the wide world but in the Christian Bible can we find a written record of the Divine will for man, the very sum and essence of which is found in the ten commandments: so simple that a child can understand them, yet so profound as to exercise the greatest minds; so complete that they can neither be added to nor diminished; so fair and reasonable that no honest mind can cavil at them; yet so searching as to test all our thoughts and actions, revealing the depths of our fallen and corrupt nature and driving one to God for mercy and saving grace, for the covering blood and righteousness of his only Son, our Savior. "The law of the Lord is perfect, converting the soul," sang the inspired poet of old. And the great apostle tells us how the law of God and in particular the tenth commandment, "Thou shall not covet," brought about a painful revelation of his need of a Savior from sin. He witnesses that the commandments are holy and spiritual, just and good (Romans, vii). As a guide to all right living no substitute can be found for them.

No wonder the arch-deceiver directed his attack against the word and law of God, knowing that if these were discredited in the eyes of men, moral chaos and anarchy would ensue. And the results of that too successful attack are seen in the world today, where men cry, "Peace, peace," yet there is no peace.

JEFFREY S. CRAIG.

1232 Yates Street, Victoria, July 24, 1931.

THE PASSION

Sir,—The propriety of bringing the Passion Play into our midst was bound to be questioned by many, and while it is not my intention to take part in this controversy, I would like to seize this opportunity of stating that in a very real and wonderful way we have a Passion Play in our midst always.

What I mean is this: Every Sunday in the Anglican churches at the service of the Holy Communion we are taken in spirit back to the upper room on the same night in which Jesus was betrayed, and there, in the solemn Prayer of Consecration, the familiar words of the New Testament are recalled in which Jesus rehearses His passion and lovingly commands His followers, and all future Christians, to observe it as a perpetual memory of His precious death until His coming again, "Do this in remembrance of Me. For as often as ye eat this bread and drink this cup ye do show forth the Lord's death till He come."

And so in the quiet hour of the early morning service the act of redeeming love is brought back to us in such a way that hearts are touched and souls strengthened and refreshed, and we understand why it is that this divine service of the Passion, already nearly 2,000 years old, has survived all the changes of the centuries and will continue until time shall be no more.

Then, again, the Anglican church, through its church year and sacred seasons sets before its members the Passion Play, as in an orderly manner it brings to our notice the great facts of our Lord's life, for in the church at Christmas we adore at the manger, on Good Friday we sorrow at the cross, on Easter Sunday we rejoice at the empty grave and later on worship at the Mount of the Ascension. All of this is very simple and has been told many times before. But someone has said that the world does not stand so much in need of being taught new lessons as she does in being reminded of some very old ones.

OWEN L. JULL.

St. Mark's Vicarage, 3428 Davidson Avenue, Victoria, B.C., July 24.

THE CHURCH'S FOUNDATION

Sir, — The Gospel dispensation centres on Christ Himself, His Person and His Office. In all other religions the thing taught, not the teacher, forms the creed. To behold Jesus is to discover God manifest in the flesh, and what of truth is not thus fulfilled forms no part of the Christians' creed.

The deification of man was the foundation of the Roman system. Jesus, on the other hand, was not a man who became God. He did not come out of humanity, He came into it. His was the unique consciousness of the only begotten of the Father, His was the unique consciousness of a mission to gather together that which belong to the Father in this world—all members of His Father's household in a scattered condition. The secret of His mission was to make the Father known in His relation to the son, and to make the son known in relation to His people. John xiv, 20.

I am come, He said, that they might have life, and that they might have it more abundantly. John x, 10.

Jesus gave His life not as a martyr, but as a sin-bearer and as our substitute in order that we might receive His life and righteousness in exchange. He brought His people from death to life, He called them from sin to repentance, He translated them from darkness to light, He brought them from the world to God, and by means of His resurrection brought them into a lively hope of their resurrection in order to behold Him as He is. He is thus to them both the Wisdom of God, and the power of God, and by means of them, few and weak though they be, to bring to nought the things that are.

There is, therefore, a family of God the Father on earth, as in heaven, having a common interest and a common expectation of being gathered into one. It is because they believe they make no haste. There is a firmness and support in a tried foundation, unobtainable from a policy of man's wisdom and political intrigue. Faith wherever found knows that both the wisdom and the cunning of man will overshoot the mark, and that from inability to withstand God's trial by fire, a fire which proves every man's work of what sort it is. I Cor. iii, 13. The schismatic spirit that threatens the church's unity, threatens its consumption.

When Calvinists say that God hath foreordained whatsoever comes to pass, they mean that God in creation and providence works according to plan. God's plan and purpose is eternal, and includes all that comes to pass. Sin and death and judgment to come are among the things that come to pass. God is not the author of sin, but He may withdraw His restraining power in and say as in the case of Judas, "That thou doest, do quickly."

The manifest proof of Christ's ascension is in the gifts which He bestows. Evangelists with a message — not organizations with a method. The nature of the church which He set up is therefore determined by the Gospel call. If the call is outward, and stress laid upon baptism and communion rites, the church is made up of all who make that profession. If, on the other hand, the call is to repentance toward God, and to faith in the Lord Jesus Christ and the hearers are begotten to a lively hope in their resurrection with Christ, then the church consists of those upon whom God's mercy and grace is bestowed. Just as an army consists of those who enroll themselves as soldiers, in obedience to command, so those who are enrolled as citizens of heaven obey Christ Himself. They say, as the Samaritans once said to the Woman of Samaria, "Now we believe not because of Thy testimony, but because we have heard Him ourselves, and know that this is indeed the Christ, the Saviour of the World." John iv, 42.

Jesus' word, as all God's word spoken to man, is spirit and life. In all other religions it is a groping under a state of darkness, groping as the blind for light. It is pitiful indeed to behold the blind leading the blind to the verge if not beyond the verge of disaster. God's sent messengers bring the Word of God, not their own wisdom, nigh to us, nigh to our mouth and to our hearts in order that faith may be established in the heart and confession made with the mouth. Confession of a lively hope through a knowledge of Christ risen, risen a quickening spirit, in order to quicken the dead in trespasses and sin. Eph. ii, 1. The gospel message therefore must dawn upon the soul or spirit of man not only as a new discovery, but a new recognition. A recognition of God Himself, not only bringing His word nigh to us, but with it that power of will to obey it from the heart. Sweet and powerful, therefore is the divine message savingly realized.

E. MacQUEEN.

2743 Quadra Street, Victoria, B.C., July 24, 1931.

THE COLONIST IN LONDON

The Colonist may be procured at the International News Stand of Messrs. Selfridge & Co., Oxford Street.

The Rhyming Optimist

By Aline Michaelis

MIDSUMMER ROADS

There is glory in midsummer
For the wanderer sometimes,
There are roads that lift the heart up
Like the sound of silver chimes.

While the haze of heat is resting
On the drowsing, fragrant land,
Bright-winged joy at last is captured,
Is a bird within the hand.

When the harvest-fields are lying,
Green and gold, on either side,
With the corn's long banner's waving,
And the wheat an aureate tide;

When the blue sky is an ocean
Bearing up a white-winged fleet,
And along the scented south-wind
Drifts the lark's note, clear and sweet,

There is gladness in midsummer
With its veils of golden haze,
On the roads that lift the heart up,
As they wind through harvest ways.

An eight-ton stone, believed to have marked a Roman soldier's grave, has been taken from the mountain at Cymmer, Wales, for use as the bride's altar during the Port Talbot national eisteddfod next year.

See This Display of England's Loveliest

CHINA

TRAVELERS who never miss an opportunity to inspect displays of fine china, wherever they may happen to be, tell us that the Weiler collection of English China is outstanding among the cities of the West. They are particularly impressed with our presentation of small individual pieces so greatly sought after by those who have gifts to purchase.

WEILER'S

Complete House Furnishers
Government Street Established 1862

READY TO MOVE IN

New Four-Room Cottages, with open fireplace, among the arbutus trees at beautiful Glen Lake, for sale on easy terms. Also several choice lake waterfront lots.

THE MOORE-WHITTINGTON LUMBER CO. LTD.
Sawmill Phone G 2911 Factory Phone E 2911

It's Not a Question of Money

Your health is the most important, and at the price you can now buy a WILSHIRE I-ON-A-CO BELT you can easily afford one.

Relieves Lumbago, Rheumatism, Neuritis, Sciatica, Etc.

H. AUSTIN GOWARD, Sales Manager
Phone G arden 5241 Evenings G arden 3156

REFRIGERATORS

ALL-METAL

Plain, $9.95 Painted, $10.95

They Are Recommending Themselves
Hold 40 Lbs. Ice
MADE BY DISABLED SOLDIERS

The Red Cross Workshop

584-6 Johnson Street E mpire 3513

FIREST CREAMERY BUTTER
OUR OWN BRAND
CENTRAL CREAMERIES LTD.

Feet Hurt?

Are your troubles Fallen Arches, Swollen Ankles, Bunions, Burning, Aching Feet, easily tired, played out?

FREE

ALL THIS WEEK

I will given you an examination, "no obligation," and tell you why, and the best way to get relief! Leading physicians endorse my method.

Hours: 9 to 5. Phone G 6352

A. H. HUNDLEBY
"FOOT EXPERT"
Stobart Bldg. 745 Yates St.

HOSPITAL BY-LAW GOES TO RATEPAYERS

NEW WESTMINSTER, July 25.—The $30,000 by-law for the Royal Columbian Hospital will be submitted to the ratepayers, according to a decision of the City Council. The date will be fixed at a later meeting. The decision was made after a delegation composed of Edward Walmsley, Miss Janet Gilley and E. S. Withers, manager of the hospital, waited on the council. Mr. Walmsley said that the by-law would meet an existing deficit of the hospital. Possibility that the hospital might have to close if the money was not raised was mentioned by the speaker.

FIFTY YEARS AGO TODAY

(From The Daily British Colonist of July 26, 1881)

Victorian Shot at Seattle—The Seattle Intelligencer gives an account of the shooting in that city of John Ethridge, alias John McDonald, of Victoria, by Robert Sullivan, a wood turner, who also formerly resided in Victoria. The affray took place on Monday. The trouble grew out of a foot race which McDonald ran at Seattle with a man named Thomas Clancy. Sullivan bet money on McDonald, who lost the race, and Sullivan, believing that he had been tricked out of his money, entertained hard feelings against the two runners.

The Vancouver Island Railway—The Ottawa Free Press says: "It appears that the Vancouver Island railway, so long neglected by the Dominion Government, but which would be running in order by this time, had the Conservative majority in the Senate not defeated Mr. McKenzie's bill providing for its construction, is about to pass into new and strange hands." This refers to the proposal of an American syndicate to build the road.

Flouring Mill—The new flouring mill of Messrs. Lovell & Haynes is doing admirable work. It is now in perfect running order and capable of turning out about twenty-five barrels of flour per day.

To Visit Province—Word has been received that Sir Charles and Lady Tupper will leave Ottawa for British Columbia on August 1.

FIGHTING FIRE AT PITT LAKE

Machines and Felled Timber Damaged—Slash Burning at Shawnigan

VANCOUVER, July 25. — Fire starting from friction in a haulback, damaged two logging machines and a quantity of felled and bucked timber on the operations of B. & K. Logging Co. at Pitt Lake on Friday. The outbreak is being fought by the logging camp crew, assisted by Forest Branch officers with equipment.

The large fire which has been burning at Ladner Creek, Coquihalla River, is reported well under control. It originated in clearing operations on a telegraph right-of-way.

Cut poles, which had been logged by Thompson & Macdonald Logging Co., were destroyed in a fire on Log Creek, a tributary of the Nahatlatch River. The blaze is being confined to the Log Creek area.

Fire continues to burn in logging slash of Shawnigan Lumber Co.'s operations at Shawnigan Lake.

Very hazardous conditions now exist in the woods, due to the hot, dry weather, state Forestry officers.

ROYAL FAMILY OF BELGIUM THREATENED

BRUSSELS, July 25 (AP).—The newspaper, L'Etoil Belge, said today an attempt against the royal family was made Sunday on the occasion of the inauguration at Ostend of the Leopold statue, erected to commemorate the centenary of the dynasty.

The main beams of the royal tribune were sawed with the intention of causing it to collapse under the weight of the members of the royal family and government officials, the paper said.

Judicial authorities are said to be investigating what is described as another move by Flemish extremists to signify their hatred of the dynasty and of Belgian unity.

ONE KILLED IN HIGHWAY WRECK

Eight Others Injured When Five Cars Pile Up Near Everett

EVERETT, Wash., July 25 (AP).—Mrs. Gardner Goodrich, thirty-two, wife of a Stanwood, Wash., fisherman, was killed early today in a pile-up of five automobiles on the Pacific Highway north of here. Eight persons were injured.

Mrs. Goodrich was riding with Mr. and Mrs. Frank Anderson, Stanwood pool hall owner. Anderson, seriously injured, was taken to a hospital here. His wife was cut and bruised.

Other victims identified themselves as Maurice B. Greenleaf, Seattle; Mr. and Mrs. L. Valiquete, Spokane; Mr. and Mrs. H. Wesley McKenney, Portland, and M. P. Bayes, Everett.

The accident was caused by an automobile stalled on the highway, officials investigating it were told. Drivers of the other cars failed to see the machine. Conflicting reports said the stalled car had lost a wheel or "blown up."

The body of Mrs. Goodrich was taken to Stanwood. The widower is on a fishing boat in Alaska. Two children survive.

DIES AFTER FIGHT

VANCOUVER, July 25.—Injured in a street fight late Monday night at Gore Avenue and Hastings Street, Peter Sidonio died in hospital at 4:30 o'clock yesterday morning. A youth of juvenile age is being held on a charge of assault causing grievous bodily harm.

According to reports to police, Sidonio and a companion were walking along the street when they met the lad. An altercation occurred and Sidonio received painful internal injuries. He was removed to the hospital, but failed to recover.

U.S.A. LOOKING TO INDUSTRIES

Associate Editor of Kansas City Star Reviews Coming Presidential Campaign

Whatever else may be injected into the United States presidential campaign as time goes on, power, in an industrial sense, will be the dominating issue, with prohibition commanding secondary attention, is the opinion of D. Austin Latchlaw, associate editor of The Kansas City Star, who is in Victoria with his family for a vacation.

Candidates in the coming election, Mr. Latchlaw said, would probably include Franklin D. Roosevelt, Governor of the State of New York, who would run on the Democratic ticket. That, he said, was generally conceded in political circles across the border line.

INDUSTRIAL NEEDS

With regard to prohibition and the standing of the Volstead Act, Mr. Latchlaw intimated that, while it would have a place in the political issues of the day, he doubted if it would be the main issue in the election campaign, because the people of the United States appeared more interested in matters vital to the industrial development of the nation.

The Kansas City Star, Mr. Latchlaw said, is an independent newspaper fighting in the interests of cheaper power and light for Kansas City and the states of Kansas and Missouri. So intensive has the campaign been waged by The Star against the Cities Service Corporation, and its subsidiary companies, on the grounds of high prices for natural gas, that the newspaper is fighting a $12,000,000 libel suit brought by Henry L. Doherty, president of the power distributing corporation. Natural gas, said Mr. Latchlaw, is distributed to the states of Kansas, Missouri and Oklahoma by means of a vast network of pipelines.

COST OF GAS

Mr. Latchlaw intimated that the cost to the consumer was exorbitant. "Natural gas produced at the wells at a cost of from one and a half to two cents a thousand feet is sold to the subsidiary company in Kansas and bordering states at forty cents a thousand, while the consumers of domestic gas in Kansas City pay ninety-five cents per thousand feet. Gas supplied by the same line is sold to private interests at from fifteen to eighteen cents per thousand," he said.

Mr. Latchlaw reviewed the history of The Kansas City Star, which was founded in 1880 by William R. Nelson. The founder died in 1915 and left an estate of $15,000,000 with the provision that the estate provide an income for life for the founder's wife and daughter, and at the death of the last heir the estate be devoted to works of art in Kansas. The last heir died in 1926, and within two years the newspaper was put under the hammer and purchased by the staff at $11,000,000. There are now 100 shareholders in the paper.

GRAIN CONDITIONS

Mr. Latchlaw referred to the grain conditions in his state, and said they were much similar to those occurring in Canada and other grain-growing countries. Efforts of the Farm Board to stabilize the price of wheat were not successful, he said.

Kansas City, Mr. Latchlaw stated, was launching on a campaign of building which would entail an expenditure of $40,000,000 and includes a new city hall, courthouse and municipal auditorium with traffic ways costing $20,000,000. The work will be done on the "ten year" plan, and it is hoped that the work will amply take care of the unemployment situation in so far as Kansas City is concerned.

This is Mr. Latchlaw's first visit to Victoria and he and the members of his family are greatly impressed with the city and intend to stay until the middle of August.

OPERATING HEAD IS UNDER ARREST

Charges of Forgery, Grand Larceny and False Reports Brought Against Seattle Man

SEATTLE, July 25 (AP).—Ahira E. Pierce, former operating head of the Home Savings & Loan Association, which is in the hands of a receiver, was arrested and jailed late Friday on charges of forgery, grand larceny and publishing false reports of an association.

On appearing before Presiding Superior Judge Chester A. Batchelor, bail of $60,000 was set. Unable to post the amount, he was taken to the county jail.

The arrest of Pierce took place nearly three weeks after the closing of the association and two allied concerns. At first he was reported to have confessed large defalcations. Later he announced he would fight the charges.

One count among Prosecutor Robert M. Burgunder's informations today accuses him of embezzling $233,053 from the association between June 28, 1930, and July 2, 1931.

Noted Actor Pays Warm Tribute to Local Residents

Adolf Fassnacht, head of the Frieberg Players, who last night concluded a four-day showing of the Passion Play to Victoria audiences, expressed appreciation of the generous support given to him and his company in their first appearance in the capital city of British Columbia.

Mr. Fassnacht stated that the cordial reception accorded to him and the members of his company had eclipsed anything they had experienced in their three years touring in the United States. The famous actor paid warm tribute to the assistance given him by local chorus which, he stated, was one of the best he had played with on the continent. He also extended thanks to the "extras" who contributed to the success of the programmes given here.

Victoria and Vancouver, he said, were the only two Canadian cities in which his company had appeared and he hopes to make a return visit on the completion of the European tour three years hence.

Obituary

STEPHEN—The funeral of Mrs. Laura Stephen will take place from Hayward's B.C. Funeral Chapel on Monday afternoon at 2:30 o'clock. The remains will be laid to rest in Ross Bay Cemetery.

SUMMER RATES
HOTEL
STEWART
The Hotel Stewart is centrally located down-town on Geary St. near Powell, close to the theatres and here stores. It offers high class accommodations at very moderate rates. Excellent meals. Breakfast 35c, 50c and 60c; Luncheon 65c, Sundays 75c; Dinner $1, Sundays $1.25. Write for Stewart folder giving rates and listing the sights to see in and around
SAN FRANCISCO

STALL KEEPERS HAVE BUSY DAY

Many Attend City Market Yesterday to Obtain Produce Specials —Flower Sales Large

A large crowd of patrons attended the city market yesterday and stall keepers found good demand for their produce. Flower stalls, selling plants and potted flowers, did particularly well.

Vegetables also sold well, peas, string beans and carrots having the greatest demand. Beets sold for three bunches for 10 cents, peas, 4 pounds for 25 cents, carrots 3 bunches for 10 cents, and string beans 2 pounds for 15 cents.

Prices on fowl were 22c and 25c per pound for light fowl, and 30c per pound for heavy. Eggs sold at 23c a dozen.

Candy sales were large, and some fine displays of delicious fudge and caramel were seen. The specials were: maple walnut fudge, 30c per pound; cream toffee, 25c per pound, and chocolate Brazil fudge, 40c per pound.

The large new Madonna lilies sold for 15c and 20c each.

Meat prices remained about the same.

ELECTRIC
New Low Price Level
REFRIGERATION

On a Plan Within the Reach Of Every Household Budget

A new standard of value has swept the field of electric refrigeration. Now it is here in Victoria, at a price lower than ever before. Only steady growth of popularity could bring such increased quality for less money. See your dealer and discuss the easy plan of payment which will place an electric refrigerator in your home for a small deposit. At the new low price you cannot afford to ignore the saving it will bring.

Old Prejudices Are Swept Aside

A new era dawns in domestic history; for true economy the modern home demands the same efficiency as plant or office. Go into facts and figures and prove the value of electric refrigeration. Statistics will show the enormous loss through spoiled or deteriorated foodstuffs. Current prices point the tremendous savings accomplished by electric refrigeration.

The Guardian of Summer Health

Electric refrigeration is approved by science as a guardian of health, with absolute security from the dangers of spoilt foods. Silent, efficient, reliable, Electric Refrigeration has at last achieved perfect service.

Let Electric Refrigeration Modernize Your Home

Call on One of the Following Firms for Complete Information Regarding Electric Refrigeration

B.C. ELECTRIC
1501 Douglas Street
1016 Langley Street
General Electric Refrigerators

FLETCHER BROS.
(Victoria) Ltd.
1110 Douglas Street
Norge Refrigerators

HUDSON'S BAY CO.
1701 Douglas Street
Majestic and Norge Refrigerators

JAMESON MOTORS, LIMITED
740 Broughton Street
General Electric Refrigerators

KENT'S
641 Yates Street
Majestic and Mayflower Refrigerators

KIRKHAM REFRIGERATION CO.
748 Fort Street
Domestic and Commercial Installations

MURPHY ELECTRIC CO.
722 Yates Street
Kelvinator Refrigerators

THOMAS PLIMLEY LIMITED
1010 Yates Street
Frigidaire Refrigerators

The Gift of Science to the Domestic World

ESTABLISHED 1885
NEW PUMPS In Enna Jettick

For Dress Wear. In New Mat Kid and Black and White Moire. Perfect-Fitting Last.
Maynard's Shoe Store
649 Yates St. Garden 6514
WHERE MOST PEOPLE TRADE

Oaklea Academy
To Be Opened
OAK BAY

Music and Primary Studies
Principal, MISS G. GORDON RIDDELL
Late Music and Primary Specialist, Provincial Normal School.

Advanced Studies
Principal, MISS ANNE T. RIDDELL, M.A.
Late of Victoria High School and Victoria College.
Literary Appreciation, Journalism, Play-Writing.

Public Lectures
Series by ANNE T. RIDDELL, M.A.
On Topics of Current Interest.

ANNOUNCEMENT IN DAILY PRESS

AUTHORIZED HARRISON SERVICE STATION
Auto Radiators Repaired, Recored and Circulation Restored
Damaged Fenders, Bodies, Doors Repaired and Completely Reconditioned
Burgess Brothers
Auto Radiator, Body and Fender Specialists
1209 Quadra Street Phone E 8231

A HOLIDAY THAT IS A HOLIDAY

. . . said by the travel-wise to be the finest scenic vacation in all Canada.

1300 miles of de luxe transportation by rail, through such famous country as Jasper Park, Yellowhead Pass, Rainbow Falls, Continental Divide, Mt. Robson, Fraser Valley.

To the North and westward lie the Skeena River and totem-poled Kitwanga districts . . . wild, weird and packed full of interest. Between Prince Rupert and Vancouver is a pond-smooth, 600-mile cruise through the mountain-rimmed Inside Passage.

Nowhere such sightseeing! Nowhere such variety for so few travel dollars.

Plan now. Ask for booklet and information about "Golf Week" at Jasper, Sept. 12 to 19.

Full Information From
C. F. EARLE
District Passenger Agent
911 Government Street
Phone E 7127

V-33.
CANADIAN NATIONAL

HILL'S DRIVE YOURSELF CARS
721 VIEW ST.
GARDEN 4423

HAYWARD'S B.C. FUNERAL Co
Phones
E 2614 G 7679

FOR Diarrhoea There's Nothing to Equal

This valuable preparation has been on the market for the past eighty years, and holds a reputation second to none for the relief of all bowel complaints.

Price, 50c a bottle at all druggists or dealers; put up only by The T. Milburn Co., Limited, Toronto, Ont.

Preserving Apricots

Okanagan Choice Apricots, per box $1.35
The Okanagan season will be short and the new duty will make American Apricots very high.

B.C. Sugar, 100 lbs., $5.40; 20 lbs. $1.15

Dunbar Shrimps, wet or dry pack, tin ..... 21¢
Eagle Brand Lobster, ½-lb. tins ..... 33¢
Creamettes Macaroni, 3 packets ..... 27¢
Underwood's Red Deviled Ham, 2½-oz. tins, 2 for 25¢
Regular Mason Jars, pints, special, doz., $1.10
Perfect Seal Jar Rings, 2 dozen for ..... 15¢
Hedlund's Meat Balls in Gravy 1-lb. tins ..... 25¢
Kellogg's Pep, 2 packets ..... 25¢
Morton's Shaker Salt, 2 for ..... 19¢

Large Glass Jug and 6 Water Tumblers for ..... 78¢
Spiced English Malt Vinegar for Pickling. Special, per gal., 75¢

Libby's Canadian Pack Pork and Beans, 18-oz. tins, 2 for ..... 19¢
National Dog Biscuits, 5 lbs. for ..... 47¢
Robin Hood Fine Cake Flour, reg. 35c cartons ..... 25¢
Clark's Prepared Spaghetti, 1-lb. tins ..... 10¢

H. O. KIRKHAM & CO., LTD.
612 Fort Street
NEW TELEPHONE NUMBERS
G 8131 Groceries (3 Phones) G 8135 Meats, Fish, Provisions (2 Phones)
E 8031 Fruit E 8251 Office and Delivery Inquiries

Norge Electric Refrigerators at 40% Discount

Norge No. 4. Regular price $250. Now $150
Norge No. 5. Regular price $325. Now $195
Norge No. 7. Regular price $395. Now $237

THIS IS A CLEARANCE SALE

Every Machine Is Guaranteed

The Norge Rotator is very silent and economical.

We will sell only a few at these prices, and will place one in your home for trial free of charge.

Kirkham Refrigeration Co.
748 Fort Street Phone E 1625

JAMES McALONAN IS MISSING IN CHILCOTIN

ASHCROFT, July 25.—It has been ascertained that the name of the aged prospector who has been lost more than two weeks in the Chilcotin district is not James McLennan, as was first reported. The missing man is James McAlonan, of Knight Road, Vancouver. He is a widower and is more than seventy years old.

"THE PRIDE OF FRANCE"

LOUIS ROEDERER CHAMPAGNE

Only the finest selected grapes are used

W 1

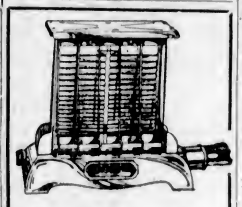

You Will Enjoy

Your TOAST made electrically, because it is the nicest toast you can get.

OUR TOASTERS Are Priced at

$2.25 and Up

Hawkins & Hayward Limited
Electrical Quality and Service Store
1121 Douglas Street, Corner View
Phone E 1171

This advertisement is not published or displayed by the Liquor Control Board or by the Government of British Columbia.

WILL ENFORCE LIQUOR LAWS

Seattle's New Chief of Police Issues Utimatum to Bootleggers

SEATTLE, July 25 (AP).—Two weeks was the time given bootleggers, beer parlors and joints to quit their business or go to jail, by Seattle's new Chief of Police, William B. Kent, today.

At his desk in central headquarters, the Chief amplified his statement that "graft must go." He said he would not turn the enforcement of the dry law over to the Federal prohibition department in order to concentrate on stamping out other lawlessness.

"We have a State Prohibition law as well as the Federal law," he said, "and we will strictly enforce all the laws, including Prohibition. But we're not going to bother the home owner who has a little wine or beer for his own use. That would make a farce of Prohibition, if it has any merit at all."

FLOODS SUBSIDE FROM HIGH WATER

Alaskan Streams Returning to Normal Condition After Reaching Record Height

FAIRBANKS, Alaska, July 25 (AP).—Streams adjacent to the Richardson Highway were returning to their normal stages today after floods which reached some of the highest points in the history of the trail.

The Tanana River at McCarty, ninety miles south of here, rose to the highest mark ever known, and water from the river twenty-six miles south of here covered the highway.

Both ends of the long Jarvis Creek wooden bridge, 100 miles from here, were carried out and tractors were put to work today, with water receding, to haul cars across the creek bed. Several other small bridges and one span of a large bridge at South Rapids were lost.

Water from glacial streams was added to the heavy rains to raise the rivers.

Announcements

When Times Seem Difficult look your smartest, smile your bravest! Do not let go and become careless. To know that one is looking one's worst is the last straw. We are justified in seeking any legitimate aids which will enable us to be cheerier and happier, for the ill-effects of depression are incalculable. Miss Hanman, 503 Sayward Building. Phone G 7642.

Masters' Cakes will make your party complete, insuring absolute satisfaction through delicious freshness. If you have not already done so, why not try our fruit cakes at only 30c a pound. Our cherry cakes are known all over Victoria. Take one on your picnic at the beach.

Morning Special at hairdressing parlors, David Spencer, Ltd., 9 till 10 o'clock: Marcel, 50c; finger wave, 50c; shampoo, 25c extra. No appointments for this special.

Mrs. Drake Will Take Charge of your wedding luncheon, supper or private party. Equipment and efficient help provided. Dainty and delicious food always. E 2622.

A few slightly soiled Chilprufe garments cheap; English all-wool men's socks, 2 pairs 95c; nonladder stockings, 2 pairs $1.55. The Beehive Hosiery Sale.

Gregarah Lakeside — Delightful bathing, light lunches, teas, cigarettes, soft drinks. South side of Prospect Lake.

Free Health Lectures every Tuesday, 8 p.m., by A. F. Barton, Drugless Practitioner, in Amphion Hall, 739 Yates St.

Picture Framing. See our specials. A. E. Taylor & Co., 728½ Fort St. G 3021.

City and District

Week's Building — Building permits issued by the city building inspector, James Barf, for the week ending Saturday, July 25, amounted to $6,925.

Visiting in City — H. B. Earling and Mrs. Earling, of Seattle, are spending the week-end in Victoria. Mr. Earling is a vice-president of the Chicago, Milwaukee, St. Paul & Pacific Railway Company.

Is Building Home—A. E. Nex was given a building permit at the City Hall yesterday for the construction of a four-room frame and stucco home at 3081 Carroll Street. The dwelling is to cost approximately $3,200.

Concert at Park—A civic symphony concert, under the direction of William F. Tickle, will be given at Beacon Hill Park this afternoon, commencing at 3 o'clock. Mr. Tickle has arranged a programme of a varied character that should appeal to all citizens of Victoria.

Bush Fire—Burning bushes and grass at the Industrial Reserve kept city firemen busy for more than an hour yesterday afternoon. The call was turned in at 2:42 o'clock and it was almost 4 o'clock before the fire-fighters returned to headquarters.

Passed Examinations—The name of Elsie B. Warburton, of Victoria High School, was inadvertently omitted from the list of successful candidates who passed in all subjects at the recent Junior Matriculation examinations, it was announced yesterday.

Give Further Remand—At the request of W. C. Moresby, K.C., defence counsel, Low Sing, charged with using a false key to steal 50 cents, was granted a remand until Tuesday, in the city police court yesterday. The accused is on $100 bail.

Travel Parties Arrive—Travel tour parties, numbering thirty-five individuals, arrived in Victoria yesterday from Seattle and will remain in the city and Up-Island over the week-end. There were twenty-nine in the Guild Tour and six in the tour arranged by the American Express. Both parties registered at the Empress Hotel on arrival.

Lectures in Chemainus—Claude L. Harrison spoke before the Tillicum Club of Chemainus on Friday evening, dealing with the subject of conservation of the natural beauties of Vancouver Island and the preservation of the game assets. The address was illustrated by lantern slides depicting scenes on the Island. The meeting was well attended.

Goldstream School—At the annual district school meeting, held at Goldstream recently, James Woodruff was elected trustee, replacing H. McKnight. Trustee G. Couchman presided, and excellent reports were read by the medical health office and school inspector. A vote of appreciation of the work of Miss P. Drummond, the schoolteacher, was recorded by the meeting.

Wills Probated—Wills probated in the Supreme Court during the past week are as follows: Sarah Mathilda Tuck, Victoria, died August 31, 1930, $19,012; Turner Rothwell Mullin, Victoria, died March 23, 1931, $8,915; Anne Fairall, Victoria, died June 23, 1931, $8,996; Harvey Harold Hebb, North Saanich, died November 22, 1927, $2,936; Mary Potter, Vancouver, died January 6, 1931, $2,032; George Richardson, Victoria, died May 14, 1930, $3,979.

Lauds Victoria—The July issue of Industrial Canada, the official publication of the Canadian Manufacturers' Association, is almost entirely devoted to the sixtieth annual convention of the association held in Victoria the first week of June this year. The publication devotes considerable space to the Capital City and the value of the sessions. It also pays tribute to the arrangements for the entertainment of the delegates and the many courtesies extended to them during their stay here.

Many Seek Pensions—Applications for old age pensions in British Columbia are being received at the rate of 140 a day, it is stated by H. L. Greenwood, secretary to the Pensions Board at Vancouver. A total of 5,718 have been on pensions this year to June 30, and it is expected the number will reach 5,800 by the end of the year. While the number may appear high, the percentage to population is less than in Ontario, Manitoba and Saskatchewan, it is stated.

Fox Pelts Sold—Half of the pelts shown by Vancouver Island fox breeders at the British Empire Trade Fair, Buenos Aires, were sold there after the exhibition closed. E. L. McColl, Canadian Trade Commissioner at the scene, informed Hon. William Atkinson, Minister of Agriculture, yesterday. The Markets Branch of the department arranged for the display, which drew favorable comment. Cheques for the amount due to each owner will be forwarded shortly, it was stated.

Archivist On Tour—John Hosie, Provincial Librarian and Archivist, left for the Mainland yesterday, en route to Barkerville, where he will go over the scene of valuable discoveries which he made last year, when five packing cases of early mining and other records were recovered in a search of abandoned dwellings and offices in the old mining area. Much additional documentary evidence relating to early days of white settlement in the province may be uncovered by further investigation, it is believed.

Telephone Picnic—On Saturday, August 8, members of the electrical department of the B.C. Telephone Co., will hold a reunion basket picnic at Newcastle Island, to which all present and former employees are invited. The Ss. Princess Patricia will take the Victoria contingent to Nanaimo to meet the steamer from Vancouver. Newcastle Island is now one of the most popular picnic places on the Coast. The picnic programme will include races, swimming and other outdoor games. Tickets may be obtained from members of all departments.

Suffering From Shock—Fireman H. Lynn, driver of Fire Chief Vernon Stewart's car, is suffering from shock received in an accident at the intersection of Rudlin and Camosun streets shortly after 11 o'clock yesterday morning, when he was returning to No. 2 Hall, after going to a fire at the Austin Court, McClure Street. Chief Stewart was not in the car at the time. The automobile was damaged. Apart from being shaken up, Fireman Lynn escaped injury. The fire, caused by an overheated stove, caused little damage.

Police Raids — Thirty-eight Chinese were arrested by police last night following raids in Chinatown. Thirty-three of this number were found in premises situated at 556½ Fisgard Street, and the remaining five at rooms above 549-551 Fisgard Street. All were brought to the police station, charged with being found in a common gaming house, and later released on bail of $25 each. The raid was conducted by Police Inspector John T. Boulton and squad.

Confirmation Sought—Action was being taken by the Government yesterday, through the Department of Mines, to seek confirmation of reports from Revelstoke and Big Bend area that the French Creek Development Company, under N. Remillard, manager, had made a clean-up of $40,000 this week. The reports were also relayed to the department by the gold commissioner at Revelstoke. Great interest has been stirred in recent weeks in placer operations, including Atlin, Manson Creek, Eureka Creek and other waters where active prospecting with excellent promise is being carried on.

Off to Vernon—Wallace Duncan and J. A. Grant, of the Markets Branch, Department of Agriculture, will leave for Vernon today to make all arrangements for the Bureau of Markets Information, to be opened by the Government without delay. Daily bulletins will be published of carlot movements and prices on fruit and vegetables to Prairie points. This information will be gathered from shipping houses, growers and other sources, and on the degree of its accuracy will rest the results of the venture. The plan will be tried as a stabilizing medium during the shipping season.

Attend Passion Play—Residents of the Aged Women's Home, conducted by Joseph North, attended the matinee of the Passion Play at the Willows Auditorium yesterday afternoon as the guests of Rev. Clem Davies, pastor of the City Temple, and Adolf Fassnacht, head of the Freiberg Players. The ladies enjoyed to the full the wonderful production. Mr. North wishes to extend thanks to Mr. Fassnacht and his players, the Victoria Floral Co., Ltd., for flowers; Mrs. Burgess, of the City Market, for home-made candy; Liberty Candy Kitchen, for chocolates; Harold Husband, manager of the Vancouver Island Coach Lines, for transportation, and the Chief of Police of Oak Bay, for assistance.

The Veterans' Corner

A special meeting of the Non-pensioners' Welfare Association will be held on Tuesday, at 7:30 p.m., at the clubrooms, 564 Yates Street.

SEEK COMPENSATION FOR LOSS OF MILL

NEW WESTMINSTER, July 25.—Declaring that very low water pressure resulted in the complete loss by fire of the planing mill of the Brunette Lumber Company, Ltd., on May 29, 1929, G. W. Beach, trustee of the company, in a letter to the City Council sought compensation from the city. The loss is placed at $135,000. The matter was referred to the finance committee. Mr. Beach stated that the water supply was mostly shut off at the time.

HIGH AVERAGES IN COMPETITION

Excellent Marks Made in Victoria Horticultural Society Garden Contest

The results of the Home Garden competition of the Victoria Horticultural Society were announced yesterday by officials, and the awards made follow: Class A, for gardens of 7,200 square feet and over—1, Mrs. O. Lindgren, 932 Easter Road, eighty-nine points; 2, F. T. Rawlins, 169 Beach Drive, eighty-six; 3, Dr. A. G. Price, 1224 Richardson Street, eighty-four. Class B, gardens under 7,200 square feet—1, J. Naysmith, 331 St. James Street, ninety-three; 2, S. Gunter, 189 Beach Drive, eighty-eight; 3, T. E. Astley, 2718 Forbes Street, eighty-six. Class C, gardens not restricted to size and allowed occasional professional help—1, Major R. A. Donald, 216 Douglas Street; 2, A. Tyrrell, 151 Beach Drive, eighty-nine; 3, Dr. G. H. Ramsay, Qu'Appelle Street, eighty-seven.

The judging of the gardens was undertaken by E. W. White and George Robinson, by the courtesy of the Department of Agriculture.

Entries for the annual Summer show of the society continue to pour in to the secretary, F. E. Boulter, 538 Obed Avenue (E 8490), and the affair, which takes place on Friday and Saturday of this week, promises to be one of the most successful ever staged by the organization.

GOLD SHIPMENTS ARE STILL HEAVY

Bank of England May Have to Take Drastic Steps to Check Withdrawal

LONDON, July 25 (AP).—Another $18,866,250 in bar gold was taken from the Bank of England today, principally for France, although some may have gone to Holland.

The total withdrawals since July 13 have been more than $160,000,000.

Today's withdrawals meant that £14,164,511 has been withdrawn from England since the close of the conference of the seven powers on Thursday. It was understood that further withdrawals are in prospect next week. It was felt if the movement should continue the Government or the Bank of England might have to take drastic steps to check it.

At the same time, authoritative Government sources today characterized as "mischievous nonsense" reports current that there was a political motive back of the withdrawals, or that they were motivated by loss of faith in the financial stability and credit of Great Britain.

BAHAMAS OFFER IMPROVED TRADE

Sees Logical Market for Their Products in Canada, Says New Commissioner

ST. CATHARINE'S, Ont., July 25.—Better understanding, improved trade relationship and mutual benefits, were predicted yesterday by Major Hugh N. Bell, former manager of the St. Catharine's Chamber of Commerce and recently appointed trade commissioner of the Bahamas, who, in an interview, outlined the comprehensive trade programme on which the Bahamas is about to embark.

The Bahamas feel Canada is a logical market for their products, a large number of which Canada is at the present time buying from foreign countries, he said. Of tremendous advantage is the Bahamian climate, which produces a peak crop of fruit and vegetables between November and May, the months in which Canada has the greatest need of these products.

These two parts of the British Empire have much to gain by co-operation, Major Bell stated.

Sunday Concert at Beacon Hill

JUST to make sure that you will not miss a very excellent concert, we wish to remind you that Victoria's augmented Concert Orchestra, under the direction of William Tickle, will play Sunday afternoon at Beacon Hill Park.

A large and appreciative audience is a tribute which the artist enjoys, and this orchestra, made up of Victoria musicians, is one of which the city may well be proud.

Fletcher Bros.
(VICTORIA) LIMITED
1110 Douglas Street

You Owe Yourself Protection Through

Fire INSURANCE Automobile

ELSIE B. RICHARDS
Suite 7, Metropolitan Building, opposite Postoffice
PHONE EMPIRE 7722

USE

SOVEREIGN

THE KING OF TOILET PAPERS

SANITARY and SOLUBLE

Smith, Davidson & Wright Limited
Victoria Vancouver

J. E. PAINTER & SONS
617 CORMORANT ST.

COAL

Nanaimo-Wellington
"The Quality Fuel"

LUMP, Per Ton $10.75
NUT, Per Ton $9.75

Phone GARDEN 3541

LOSS OF MANHOOD
And All Diseases of Men
TAKE OUR REMEDIES
Pamphlets, "Men Know Thyself," and Disorders of Men, Ills of Women, also Skin and Blood Diseases, with Diagnosis Form and advice, in plain envelope. Free by mail. Hours, 2 to 6 and 7 to 8, daily, Wed. and Sats. excepted. Consultation by appointment only. Advice free. Mail Order and Tablet Remedies a specialty.
Phone DOUGLAS 3394
ENGLISH HERBAL DISPENSARY LTD.
1339 Davie St. Vancouver, B.C.
36 Years Experience

DON'T READ THIS

Unless your feet are bothering you. C. Atherly, of Vancouver, writes about "Mosco," the wonder remedy for Corns, Callouses and Warts, as follows: "It is very good; it is making my feet fine."

Try "MOSCO," Tue. 50c Jar, at

STEWART The Shoe Man 1618 Douglas St.

Gulf Islands Ferry Co., Ltd.
FERRY MS. CY PECK

Special Day Excursion

Combination Land and Sea Trip, Wednesday, July 29

TO GULF ISLANDS

Special Coaches From Vancouver Island Coach Lines Depot at 9 A.M.
Ferry Leaves Swartz Bay at 10 A.M.

RETURN FARES

FERRY ONLY		STAGE AND FERRY	
Adults	75¢	Adults	$1.50
Children	50¢	Children	$1.00

NOTE: Automobiles will not be taken on this excursion, but passengers driving cars to wharf may leave them at that point until return in evening. Passengers must provide own lunches.

Reservations Now on Sale

FOR INFORMATION AND RESERVATIONS APPLY TO

Vancouver Island Coach Lines Depot
Broughton Street at Broad Phones E 1177 or E 1178

TO THE PUBLIC!

It has been brought to our attention that word has been spread that we are not a moving concern, but purely a light delivery and baggage company. This is not the fact; the largest end of our business is moving, packing, crating and storage.

To the first three people bringing this ad to our office, and giving us an order to move them, we will do the work at HALF PRICE.

MOVING STORAGE

Stocker's Moving & Transfer Co., Ltd.
1008-1012 Blanshard Street Phone Garden 8181

WE MOVE
WE PACK
WE SHIP
WE STORE

Have Moved, Packed and Stored the Contents of Some of the Finest Homes in Victoria

ARE YOU GOING AWAY? IF SO, LET

Your Chance to SAVE MONEY!

Stocker's Security Storage & Warehouse Company, 1210 Wharf St.

Pack, Crate and Ship Your Goods. We Are Agents in Victoria for the Transcontinental Storage & Distributing Co. of Vancouver, Calgary, Edmonton and Regina, and Bekins Moving & Storage Co. Ltd., of Vancouver, and Scott & Pease, Ltd.

Furniture Storage in a Large Granite Warehouse, Steel Covered Doors and Windows. The Nearest All-Fireproof Warehouse in the City.

Our Estimator Will Be Glad to Call and Give You a Price. It Costs You Nothing.

THE ONLY COMPLETE SERVICE IN THIS CITY TWENTY YEARS IN BUSINESS

Ask us to see references from well-to-do people, as to our handling of their shipments, from Shanghai, London, Montreal, Winnipeg, Baltimore, New York and California Points.

REMEMBER—IT COSTS NO MORE TO USE THE BEST!

Women's Work and Institutes

WILL HOLD FETE AT HATLEY PARK

Colwood Women's Institute Makes Plans for Fourth Annual Garden Party on Wednesday

By kind permission of Mrs. James Dunsmuir, the Colwood Women's Institute will hold its fourth annual garden party at Hatley Park next Wednesday. The grounds will be opened to the public from 10 o'clock in the morning until 6 o'clock.

The entire proceeds from the event will be devoted to the Institute's sick children fund and for community betterment. Many attractions have been arranged.

Committees attending to the details for the fete are: General convener, Mrs. Frank Hughes, Institute secretary; afternoon tea, Mrs. H. Parker, assisted by members, and ice cream, Mrs. Carnegie.

PORT ALBERNI, July 25.—The death took place yesterday afternoon of Frank Hughes, well-known resident of Bamfield. He died on the boat while an effort was being made to rush him to the West Coast Hospital at this city. He is survived by his widow. Funeral arrangements have been made for Sunday afternoon.

Your CLOTHES *should tell something about you*

In your business and social contacts your clothes should establish you as an individual. They should convey some subtle message . . . expressing your own personality. Only clothes that are well groomed and regularly dry-cleaned can accomplish this purpose in a way that reflects to your credit. May we call for your things today?

G ARDEN 8160

NEW METHOD DRY-CLEANERS

Dry Cleaners NEW METHOD LAUNDRIES LIMITED and Dyers

Colwood Women's Institute

Garden Party Hatley Park

Wednesday, July 29, 1931

COACHES LEAVE DEPOT at 1 P.M. and 2 P.M.
RETURNING LEAVE HATLEY PARK at 4 and 5 P.M.

Fare 75c Return

Vancouver Island Coach Lines, Ltd.

Depot, Broughton St. at Broad. Phones E 1177 or E 1178

FURNITURE REMOVAL VANS

with closed doors, are specially constructed for the removal of household goods. Separate compartments for china and pictures. Our vans are heavily padded throughout; individual furniture covers give added protection and insure against any possible chance of scratches or rubbing. Telephone call brings our inspector to your door; you are not obligated.

SHIPPING AGENTS
REMOVERS
CUSTOMS BROKERS

DUNCAN STORAGE COMPANY

516-520 Bastion Square. 522-530 Chancery Lane. Office Phones: Warehouses: G arden 1167

Their Engagement Announced

Lady Sholto Douglas, well-known member of British society, is shown with her fiance, John Breckenbridge, wealthy Californian, in London. Mr. Breckenbridge is a nephew of Lady Hesketh and is several years the junior of his prospective bride. Their engagement has created much discussion in England.

Clubs and Societies

Court Maple Leaf

The ladies of Court Maple Leaf, A.O.F., will meet tomorrow evening at 8 o'clock in the Foresters' Hall, the newly-installed members taking charge as follows: Chief ranger, Sister Francis; subchief, Sister Whitley; secretary, Sister Jarvis; treasurer, Sister Fletcher; senior woodward, Sister Green; junior woodward, Sister M. Pass; senior beadle, Sister Smith; junior beadle, Sister Gladstone; organist, Sister G. Pass. Reports will be made on the coming convention, to be held here soon.

• • •

Mooseheart Legion

The Women of Mooseheart Legion, Victoria Chapter, No. 25, will hold a garden party in the grounds of the home of Dr. C. Espley, 130 Menzies Street, on Wednesday, July 29, from 3 to 6 o'clock. The event will be opened by Mr. Reginald Hayward, M.P.P., who will be accompanied by Mrs. Hayward. There will be an apron stall, home cooking, candy, ice cream, housie-housie, and a "peek into the future." Afternoon tea will be served. Members have been asked to bring their friends.

• • •

Eastern Star Garden Party

Ruth Chapter, No. 22, Order of the Eastern Star, will hold its annual garden party at the home of Mr. and Mrs. C. Jeffrey, the Experimental Farm, Sidney, on Saturday, August 1, from 3 until 6 o'clock. There will be special attractions, also a very attractive dance programme arranged by Miss Florence Clough for her pupils.

• • •

Daughters of England

Lodge Primrose, No. 32, Daughters of England, will hold its annual picnic at the Willows Park on Wednesday at 2 o'clock. Members and families are assured of a good programme of sports to take place under the able management of Sister Headdy and her committee.

• • •

Canadian Legion W.A.

The Women's Auxiliary of Pro Patria Branch, Canadian Legion, will hold a special meeting tomorrow evening at 7 o'clock.

Teen-Age Girls Will Open Camp Tomorrow

Arrangements for the teen-age girls' camp to be held at Maple Lawn, Sooke, were completed by the camp committee of the leaders' council at a meeting on Thursday evening. Camp will comence tomorrow and disband on August 6.

Miss Clara E. Maxwell, of New Westminster, will direct the camp, with Miss Wini Urquhart, Miss Phyllis Williams and Miss Norma Halliday, as group leaders. Miss Williams will also hold office of sports officer and Mrs. Allen, of Ganges, Salt Spring Island, will be camp mother and nurse.

For girls, who are unable to arrange their own transportation, the committee has arranged for a car to leave the Y.W.C.A., Blanshard and Broughton Streets, at 12:30 noon, tomorrow.

The camp programme will include Bible study, interest groups, swimming, boating, hiking and all that goes to make camp life so delightful and instructive for girls. Any girls intending to take advantage of this splendid holiday, and have not yet registered, are urged to get in touch with Miss Gene McLeod, Y.W.C.A., at once.

Licences for radio receiving sets in Britain have increased in a month from 3,672,886 to 3,710,942.

Kitty McKay

By NINA WILCOX PUTNAM

The girl cousin says that nothing is impossible except cheering up an insomnia victim who finds that a miniature golf course has sprung up under his bedroom window.

POPULAR COUPLE WED LAST NIGHT

Miss May Crombie Becomes Bride of Mr. Archibald Wood at First United Church

One of the most picturesque weddings of the month took place last evening at 8:30 o'clock at the First United Church, when Rev. Bruce Gray officiated at the marriage of May, elder daughter of Mr. and Mrs. W. B. Crombie, 21 Olympia Avenue, and Archibald, youngest son of Mr. and Mrs. Andrew Wood, 135 Kingston Street.

The church was attractively decorated by friends of the popular young couple, the bride and groom standing beneath an arch of flowers and greenery during the ceremony, and the guest pews were marked with white sweet peas and tulle.

PRETTY BRIDE

Given in marriage by her father, the bride looked charming in her lovely wedding gown of white silk Bruxsels point lace and net. It was fashioned in a short coat effect with tight lace sleeves to the elbows, ending in a wide flare of net which fell gracefully over the wrists, the ankle-length skirt also being edged with a deep flare of net.

The waist was finished with a pretty brilliant buckle. Her veil of silk net was worn with a tiara of orange blossoms and pearls and fell in long, soft folds to form a train. She also wore a string of crystal beads and carried a shower bouquet of Joanna Hill roses, white heather and maidenhair fern tied with white satin ribbon.

THE BRIDESMAID

The only bridesmaid was Miss Martha Crombie, sister of the bride, in a long mid-Victorian frock of powder blue French voile embroidered in wool flowers. The high-waisted bodice was finished with puff sleeves, and a stiff ribbon bow with long ends was fastened a little to one side at the back.

She wore a quaint poke bonnet of eggshell perli visca with a flange of d'Alencon lace. It had a cluster of natural flowers beneath the brim and a true lovers' knot of azure blue ribbon at the back. She carried a Victorian posy of pastel flowers, and wore long cream lace mitts.

Mr. Jack King attended the groom, and the ushers were Mr. Edgar Jobbins and Mr. Robert Crombie, brother of the bride.

RECEPTION HELD

About 100 guests attended the reception which followed the service at the home of the bride's parents. They were received by the bride and groom, who stood in an alcove of the drawing-room which was lined with tall baskets of gladioli, and were assisted by Mrs. Crombie in an ensemble of georgette figured in lovely nasturtium shades and an embroidered yellow mohair hat, and by Mrs. Wood, in a gown of emerald green georgette with a lace coatee, and a black lace and mohair hat.

The supper table was arranged with a handsome Madeira cloth and centred with the three-tier bride cake, which was surmounted with a tiny silver vase filled with Ophelia rosebuds, and was lighted with tall pink candles in silver candelabra.

TO RESIDE HERE

After a honeymoon on the Mainland Mr. and Mrs. Wood will make their home at 605 Trutch Street. The bride left in a tailored suit of sharkskin in polar blue with a blouse of eggshell crepe de Chine and a smart hat of navy blue Baku.

Among the numerous and beautiful gifts received was a standard lamp from the staff of Thomas Plimley, Ltd., of which the groom is a member. The out-of-town guests at the wedding included Mr. Jack Wood and Mr. "Bun" Conard, of Scotia, Cal.; Mrs. Jack Oliver, and Mr. and Mrs. F. Weaver and family, of Ladner, B.C.

Engagements

DRESSER—KINNERSLEY

The engagement is announced of Josephine, daughter of Mr. and Mrs. F. J. Kinnersley, of Victoria, to Mr. Chris Dresser, son of Mr. and Mrs. J. A. Dresser, Montrose Avenue, Victoria. The wedding will take place early in August.

BASSETT—O'NEILL

The engagement is announced of Sheila Marie, eldest daughter of Mrs. M. E. O'Neill and the late Dr. K. J. O'Neill, to Harold Vernon, second son of Mr. and Mrs. W. P. Bassett, 1916 Shakespeare Street, the wedding to take place quietly in August.

Deep Cove

Miss Kitty Alder has returned to Vancouver after a two weeks' vacation spent at the home of her parents, Mr. and Mrs. W. G. Alder.

• • •

Mr. Fred Sparks is spending a vacation at Up-Island points.

Island Social Notes

Nanaimo

A farewell party was given at the home of Mrs. Duncan, Prideaux Street, on Friday evening in honor of Mrs. Jamieson, who is leaving for her home in Scotland. During the evening a presentation was made to Mrs. Jamieson in the form of a picture of Nanaimo's historic Bastion. The guests included Mrs. Mercer, Chase River; Mrs. Mercer, of Nanaimo; Mrs. Young, Mrs. Kenmuir, Mrs. McNulty, Mrs. McCann, Mrs. J. English, Mrs. F. English, Mrs. Snowden, Sr., and Mrs. Nichol.

• • •

Miss Nora Barnard, whose marriage will take place in the near future, was yesterday honored by members of the local courthouse staff, when she was made the recipient of a mantel clock. On behalf of those present, Mr. Cochrane, provincial collector, made the presentation.

• • •

Mr. T. B. Booth left Friday for Ottawa to attend the Grand Lodge convention on Wednesday, of the B.P.O. Elks as representative of the Nanaimo Lodge, No. 26, and Duncan Lodge, No. 69. Mrs. Booth is accompanying her husband on the trip East.

Brentwood

Mrs. Harry Ruth and her two sons, Wallace and Jack, of Eugene, Oregon, are spending two weeks' holiday with Mrs. Ruth's parents, Mr. and Mrs. W. O. Wallace, Brentwood Bay.

• • •

Mrs. T. Young and her two children, of Marchant's Road, have returned home after spending a holiday in Seattle.

• • •

Mrs. W. O. Wallace, Brentwood Bay, entertained at a tea party on Thursday afternoon in honor of her daughter, Mrs. Harry Ruth, of Eugene, Ore., when twelve of Mrs. Ruth's friends were present to renew old acquaintance. Tea was served in the garden under the shade of a huge maple tree.

• • •

Mr. and Mrs. T. Peden and family have taken up their residence on Verdier Avenue.

Port Alberni

Mrs. F. G. Weaver has returned from Ladner, where she has been spending a holiday, and left here on Saturday with her family for Qualicum Beach for a month's camping.

• • •

George Stocker returned to his home here on Saturday after spending the past few days in Victoria.

• • •

Mrs. C. McLean Fry and her daughter, Betty, have left for Qualicum Beach, where they will spend the Summer.

• • •

Mrs. W. C. Hamilton and children will spend the month of August camping at Parksville, where they will be the guests of Mrs. Hamilton's parents.

Keating

Mrs. E. M. Hamilton returned home after spending a few weeks' holiday with her brother-in-law and sister, Mr. and Mrs. James, Highstead, Somenos.

• • •

Mrs. Douglas Hamilton and her small son, of Salt Spring Island, are staying with Mrs. E. M. Hamilton, Central Saanich Road.

• • •

Mr. and Mrs. James Highstead, of Somenos, are spending a few days with Mrs. Highstead's parents, Mr. and Mrs. W. Rhode, Central Saanich Road.

A small portrait by [illegible]ner, bought in 1895 for $100, [illegible] in London recently for $1.5[illegible]

Lower Dental Prices!

Thousands of satisfied patients served during the past seven years . . . a record made possible by the quality of our work AND LOWEST POSSIBLE PRICES!

DR. COULTAS
1308 DOUGLAS ST. (PROVINCE PLACE)
Phone Empire 4711

FASHION— $6.60 Limit Phone G 4422

½ Price Sale Now On!

743 Yates Street **—BOOTERY**

Spradlin's Odorless Mothproof "It's Permanent"

Furs Permanently Mothproofed

6 Winch Building E 0724

MONDAY-95c DAY

ANKLE SOX
Novelty Ankle Sox, in wool, with turned-down cuff, trimmed contrasting shades. Just the thing for sports wear
49c

HOSE
Pure Thread Silk Hose with French heel. Reinforced heel and toe. All the wanted shades
49c

A New Line of AMERICAN VOILE DRESSES
in figured and floral designs. Daintily flared and lace trimmed.
2.95

BEACH PYJAMAS
A very smart line of new Beach Pyjamas. Extra wide legs, 2-piece and 3-piece style, including tam to match.
2.95

SMART HATS—A wonderful offering of silk and mohairs, in pastel shades. Large brims, satin bows and flower trimmed **95c**

RAYON SILK PYJAMAS—Fancy trimmings; Brassiere and Bloomer Sets; Vests and Panties; Nightgowns, daintily trimmed **95c**

CORSELETTES AND GIRDLES—In fancy satin stripes, elastic insets and inner belts. Sizes 32 to 42 ..... **95c**

HOUSE DRESSES—In prints and plain colors. Cape collars, pleated and flare skirts **95c**

BOBETTES—Made of fine nonrun rayon, with dainty lace and applique trim in pastel shades **95c**

PYJAMA ENSEMBLES—Three pieces, tuck-in styles, with coat in plain and figured color combinations in rayon silk **1.95**

TWO-TONE PYJAMAS—Featured in smart new color combinations; tuck-in style with flared leg; in nonrun rayon.... **1.95**

DAINTY VOILE DRESSES in fancy styles; colored bindings. Novelty collars. Good line of colors **1.95**

HERMAN'S, LTD.

735 YATES STREET

A PERMANENT WAVE

Of Distinction

MUST BE INCLUDED IN YOUR VACATION PLANS

$5

Days in the open—motoring, golfing, swimming and, later, dancing—all this leaves little time for you to keep your hair looking its best. Our marvelous permanents mean that you can engage in any sport, play all the time without a thought to your hair. It will keep its loveliness, its wave, and its softness.

No extra charges for Shampooing, Finger Waving, Etc., and the ends are curly—all included at..... $5.00

All Waving Is Done Exclusively by Mr. Waude

A Large Staff of Operators, Skilled in the Art of Marcelling, Finger and Water Waving Await to Render Courteous and Efficient Service

BERT WAUDE - - Hairdressing

Successor to Freer's

740 Fort Street Victoria's Pioneer Permanent Wavers Phone Empire 4023

WE SELL AND APPLY NOTOX

THE HOME FURNITURE CO.

Complete Line of Furniture and Furnishings

"Built on Quality—Growing on Service"

FRED W. BARTHOLOMEW

Telephone: Empire 9921

825 FORT STREET

This Week's Special!

10 High-Grade Chesterfield SUITES

30% Off

THE HOME FURNITURE CO.

Complete Line of Furniture and Furnishings

"Built on Quality—Growing on Service"

FRED W. BARTHOLOMEW

Telephone: Empire 9921

825 FORT STREET

Social and Personal

Personals, Parties Visitors

Shower for Bride-Elect

Miss Alice Williams, who is to be married early next month, was the guest of honor at a miscellaneous shower held at the home of Mrs. M. S. White, Fairfield Road, on Friday evening. The many pretty and useful gifts were presented to the bride-elect in a box tastefully decorated with pink and white crepe paper, to which streamers of the same shade had been attached from the chandelier, and the same colors were used with the flowers in the rooms. Music was enjoyed by those present, which was supplied by the Misses J. E. Jones and A. G. White. Later in the evening refreshments were served at a table decorated in pink and white, with tall pink tapers in silver sconces. The invited guests were: Miss Alice Williams, Mrs. T. C. Jones, Mrs. W. A. Evans, Mrs. J. Ford, Mrs. E. S. Mitchell, Mrs. F. Hooper, Mrs. L. Freethy, Mrs. G. Hyne, Mrs. W. J. Hooper, Mrs. W. Walsh, Mrs. F. Snyder, Mrs. M. S. White and Misses L. Hooper, J. Jones, M. Jones, F. Jones, K. Freethy, E. Hooper, A. White and C. White.

• • •

Miscellaneous Shower

Complimentary to Mrs. J. Dinsley, who is to be married shortly, Mrs. Rhoda Buckley, 2415 Fernwood Road, held a miscellaneous shower at her home on Friday night. The rooms were prettily decorated with sweet peas and gladioli. Many lovely and useful gifts were concealed in a decorated box. Tea was served by the hostess assisted by Mrs. Craig and Mrs. Bodger. Those present were Mrs. F. Moss, Mrs. C. Johnson, Mrs. R. Smith, Quesnel; Mrs. McDonald, Powell River; Mrs. J. Ireland, Mrs. E. Jeffries, Mrs. J. Creed, Mrs. A. Rodger, Mrs. Monroe, Mrs. A. Manson, Mrs. F. Thomas, Mrs. J. Dinsley, Mrs. Craig, Mrs. G. Blackburn, Mrs. J. Johnston, Mrs. King, Mrs. R. Tomlin, Mrs. P. Stevens, Mrs. J. Cribble, Miss Buckley, Mrs. A. J. Blakey, Los Angeles; Mrs. Bland, Mrs. D. Crowther, Mrs. Cotell, Mrs. Blair, Mrs. Standish, Sr., Mrs. Standish, Jr., Mrs. Lawson, Miss Watson, Miss E. Saunders and others.

• • •

Entertain Bride-to-Be

On Friday afternoon Mrs. J. Elrick and Mrs. Froggatt entertained in honor of Miss Mary Silk, a popular bride-elect, at the home of the former, 876 Craigflower Road. A bridal arch with wedding bells occupied the centre of the table and the reception-rooms were gay with masses of beautiful flowers. Miss Silk was presented with a bouquet of roses and sweet peas and a beautiful dinner service. Those present included Miss Mary Silk, Mrs. Owen Silk, Mrs. B. Temple, Mrs. Hutchison, Mrs. Townsend, Mrs. Bayliss, Miss Bayliss, Mrs. Roe, Mrs. Day, Mrs. Hunt, Mrs. Froggatt, Miss Betty White, Miss Scott, Mrs. Catterall, Mrs. Simmons, Mrs. Woods, Mrs. Pearson, Mrs. J. Temple, Miss Evelyn Day, Mrs. Sylvia Shade, and Misses Margaret and Dora Elrick.

• • •

Compliment Bride-Elect

Misses Ferne Donaldson, R.N., and Miss Bessie Jones, R.N., were joint hostesses Friday night at the home of Mrs. J. E. Jones, Cedar Hill Road, at a shower given in honor of Miss Hazel Jones, a popular bride-elect and member of the 1927 class, Jubilee Hospital. The many useful gifts were presented in a cleverly designed basket in red and white, the hospital colors. The invited guests were: Miss Hazel Jones, Mrs. C. A. Jones, Miss F. Jones, Miss E. Phinney, Miss M. Mitchell, Miss J. Hocking, Miss N. Jones, Miss M. Parker, Mrs. Dow McLoud, Miss C. McKenzie, Mrs. J. E. Jones, Miss F. Donaldson and Miss B. Jones.

• • •

News of Bereavement

Mrs. M. Malloy, of 504 Constance Avenue, Victoria West, and her brother, Mr. W. A. McLean, also of this city, have received the sad news of the recent death of their mother, Mrs. Jane McLean, at 2 Belgravia Avenue, Belfast, Ireland. Besides Mrs. Malloy and Mr. McLean, in Victoria, and another daughter, Mrs. D. M. Leath, in New Westminster, she left four other children, one in New York and three in Ireland, ten grandchildren and three great-grandchildren.

• • •

Tea Hostess at Empress

Miss Eleanor Hutchison, of Los Angeles, formerly of Victoria, entertained a few of her friends to tea in the Empress Hotel on Friday afternoon. The invited guests were: Mrs. E. Johnson, Mrs. J. Reid, Mrs. F. Briers, Mrs. H. Popham (Los Angeles), Mrs. R. Ross, Mrs. F. Richardson, Mrs. F. Jeffery, Miss Mary Tulluch, Miss Gertrude Cohen and Miss Janet Hutchison. Miss Hutchison was assisted by Miss R. Ross and Miss G. Cohen.

• • •

Staying at Brenta Lodge

Guests registered at Brenta Lodge include: Miss Grace L. Le Gro, Somerville, Mass.; Mr. and Mrs. Albert E. Steet, Cambridge, Mass.; Mr. and Mrs. L. Johnson, Oakland; Mr. and Mrs. F. Wolff, San Francisco; Mr. and Mrs. G. Boulay, Mr. Kenneth Boulay, Miss Irma Quade and Miss Geraldine Boulay, all of Fond-du-Lac, Wis.

• • •

Concluding Enjoyable Trip

After an enjoyable trip through the Rockies, Mr. and Mrs. Walter J. Coleman, of Portland, are registered at the Beach Hotel, Oak Bay. They will make a short stay in Victoria to see Mr. Coleman's mother, Mrs. J. Coleman, who is visiting friends in this city.

• • •

Here to Attend Reunion

Mrs. Frederick E. Blizzard, of Seattle, and the Misses Mildred and Eleanor Blizzard, are in the city to attend the reunion at St. Ann's Academy, where Mrs. Blizzard was formerly a pupil. They are the guests of Mrs. L. E. Ockenden, of Esquimalt.

• • •

Returning to Nelson

Mrs. J. Gordon Denholm, of Nelson, who has been spending the past two months in Victoria visiting her parents, Mr. and Mrs. G. Clarkson, 203 Skinner Street, has left for the Mainland. En route home she will motor through the Okanagan Valley.

• • •

Here From England

Mr. George Spry, of Millom, Cumberland, England, is spending a holiday in Victoria as the guest of his son and daughter-in-law, Mr. and Mrs. Walter Spry, 1275 Johnson Street.

• • •

Visiting in Vancouver

Miss Barbara Twigg is visiting friends in Vancouver for the week-end.

Attractive Victoria Child

—Photograph by Robert Fort.

This Happy Little Boy Is Bryan, Two-and-a-Half-Year-Old Son of Mr. and Mrs. Robert Stark, of 1472 Begbie Street.

Arrives From England

Miss Trefusis, eldest daughter of the late Bishop and Mrs. Trefusis, of Exeter, has just arrived from England and is the guest of Mrs. W. Llewellyn Thomas, of Monterey Avenue, and her sister, Mrs. Horace Hamlet, of 1007 Amphion Street.

• • •

Leaving for England

Mr. John Hutchison, who has been a pupil at Shawnigan Lake School, is leaving for England next Friday to join his parents, Mr. and Mrs. David Hutchison, who returned there two years ago from British Columbia.

• • •

Leave for California

Miss Gertrude Hickey and Miss Edith Severs will leave for Mexico on the Ss. Ruth Alexander this morning. En route they will visit friends in San Francisco and Los Angeles.

• • •

Afternoon Tea Hostess

Mrs. W. Portecus, 503 Admirals Road, entertained at an enjoyable garden party recently, when her guests were: Mrs. Bremner, Mrs. Parlane, Mrs. Sutherland, Mrs. Smith and family.

• • •

Week-End Visitors

Miss Eileen O'Brien, of Vancouver, and Mrs. Birnie, of Calgary, both representatives of the Sun Life Assurance Company, are spending the week-end in the city and are registered at the Strathcona Hotel.

• • •

To Hold Reception

Mrs. Herbert F. Beckton, nee Heyland, will receive for the first time since her marriage next Thursday afternoon from 4 to 6 o'clock at her home, 1174 Monterey Avenue.

• • •

On Holiday in California

Mr. and Mrs. J. H. Croft and family and Mrs. George Guy, who have been spending the past few weeks in California, will return to Victoria early in August.

• • •

Staying at Oak Bay

Mrs. Colin Cummins is the guest of Mrs. Colquohoun Holmes, 746 Falkland Road, Oak Bay, while the Misses Holmes are on their vacation up the Island.

• • •

Here From Calgary

Mr. and Mrs. R. W. McClung, of Calgary, with their two sons, are guests at the Marine Chalet, Oak Bay.

• • •

Arrive for Summer

Mrs. S. A. Annand and family, of Calgary, have arrived in Victoria to spend the Summer with friends.

• • •

Visiting Parents

Mr. Lindo Patterson, of Montreal, is visiting his parents, Mr. and Mrs. A. H. Patterson, Sylvan Lane.

Weddings

HEMPHILL—ABBOTT

A wedding of interest to many Victorians took place recently in Medford, Oregon, when Eleanor Mary, eldest daughter of Mr. and Mrs. A. Abbott, of Fernwood Road, Victoria, was united in marriage to Mr. John P. Hemphill, of Meridian, Cal. After a brief visit in Victoria with the bride's parents, Mr. and Mrs. Hemphill will reside in Meridian, Cal.

Fashion Flashes

By ALICE ALDEN

Right on top of the nicest frocks many smart women are wearing full length fitted coats. For instance, over a simple frock of green chiffon is worn a coat of black chiffon with the yoke and sleeves made entirely of jet bugle beads.

The blizzard of white still continues to cover the evening scene. One of the loveliest of the new evening frocks is of white net with side panels striped with small pearl and jade beads. There are shoulder straps of similar beads.

Take a tuck-in costume and look smart. One of the nicest tuck-in suits is of linen with a coat and gored skirt of cherry red linen and a tuck-in blouse of pale blue linen with a surplice closing marked by red linen buttons.

Go far afield, but not without a warm and comfortable traveling coat. Llama cloth is used for a coat in a huge plaid. It has wide dolman sleeves that taper to a buttoned cuff. There is a scarf.

Hold it tight, that new bag of yours, for the bag is a valuable part of the costume ensemble. Nice with white or black is a bag of white silk crepe with three scalloped tiers with openwork dots underlaid with black. The bag is mounted on a black frame with a black and silver knob.

Hand in hand with smartness go gloves, and already gloves for early Autumn wear are being shown. A clever model is made of black kid with perforations on the gauntlet cuff that disclose an underlay of red. The glove is piped with white kid.

ST. ANN'S PUPILS' ANNUAL REUNION TO BE TOMORROW

The annual reunion of former pupils of St. Ann's Academy will take place tomorrow afternoon, and the Sisters of St. Ann's have issued a cordial invitation to all old scholars to attend this affair, as well as the evening programme, which is to take place tomorrow night, beginning at 8 o'clock.

The evening affair, which will take place in the Academy auditorium, will consist of a programme inspired by "Pioneer Women of Vancouver Island," and a group of selections from the repertoire of Isabella Burnada, a gifted contralto who has won enviable critiques from the press of Canada, the United States and Europe. Miss Burnada is a member of the family De la Giroday, which has been connected with the Sisters of St. Ann for more than twenty years. Miss Burnada has come to Victoria to honor the great day of the Order of St. Ann with a private recital for the nuns, and while she is here she has consented to favor the reunion of old pupils with a few songs.

BOOKED TO SING IN MOTION PICTURE PRODUCTIONS

CAV. C. DI CASTRI, M.D.

Who, at the age of twenty, sang the leading role of an opera at La Scala and other opera houses of the same class for about five dollars, today — twenty-three years later—signs a contract with the Continental United Artists Corporation of America which guarantees him several thousands of dollars for the leading role in three motion pictures to be produced next Autumn on European locations. The contract also appoints him orchestral conductor for other silent pictures to be synchronized in the meantime. A pupil of Toscanini, Cav. Di Castri attained the perfection which is always associated with this school. Cav. Di Castri leaves for New York next September and expects to return to Victoria next Spring.

MOTHER'S ANGELS

WILLIE WILLIS

By Robert Quillen

"I wasn't goin' to mow the lawn this week on account of my sprained arm if Papa hadn't drove by when I was pitchin'."

LITTLE SISTER

By Ruby Holland

"It's too bad to make poor little Rags stay out in the rain, but he's got to have a baf, so he won't smell like a dog."

Sidney

The Ladies' Aid of the United Church, Sidney, will hold a garden party at the home of Mrs. W. H. Lowe, Patricia Bay, on Wednesday, July 29, from 3 to 6 p.m. A fine musical programme has also been arranged.

• • •

Mr. and Mrs. J. A. Swalwell, of Seattle, are spending a few days at "Miraloma," the residence of Mr. and Mrs. H. Edris.

• • •

Mrs. H. A. Beswick and Miss Katie Lorenzen have left for a motor tour of Up-Island points.

Beach HOTEL
OAK BAY (VICTORIA) B.C.
Opposite the Famous Victoria Golf Club
The New Hotel
On the Sea
2 Acres of Unique Gardens, Private Beaches and Swimming Pool
Every Room With Bath, Telephone

DIGESTIN
A New and Wonderfully Effective Remedy for the Treatment of Indigestion due to the Stomach and all Gastric Irritations
Agents
MacFARLANE DRUG CO.
Corner Douglas and Johnson Streets
Phone G 1311

AMPHION HALL
GORDON BUILDING
739 YATES STREET
For entertainments, dancing, musicales, etc. Grand piano; oak floor, 44 x 80 ft.; 400 chairs, 30 card tables. Fully equipped for light refreshments. All cleaning up done and elevator attendant provided.
Everything New and Clean
Reasonable Rates
THE GRIFFITH CO.
"The Real Estate Centre"
617 View Street Phone E 7181

July Stock-Reduction Sale
Non-Run Rayon
PANTIES
Regular 79c and 95c Values
To Clear
59c
B.M. Clarke LTD.
The Gorham Stocking Shop
711 YATES STREET

JAMES BAY HOTEL
On Government Street
Close to Sea and Park

SUPPORT HOME INDUSTRY
Adam! The Particular GROCER
—at the corner of Fort and Cook Streets (Phone E 1174), guarantees the quality of
"SAANICH BRAND" Clams
Now becoming known as "The World's Cleanest Canned Clams," and do you realize that
87% of the price you pay goes in wages, raw materials, advertising and printing.
SAANICH COMPANY CANNING LIMITED

LET US SHOW YOU TRUE ECONOMY THE PANTORIUM WAY
Pantorium DYE WORKS of Canada, Limited
Fort and Quadra
Empire 7155
Summer Frock, Curtain, Drape or Carpet Cleaned or Dyed
Men's Suits Cleaned and Pressed....$1.00

JULY SALE
BRITISH READY-TO-WEAR LTD.
Mrs. I.M.L. Ready
IMPORTED SPORTS WEAR
Knitted Suits, Hats, Lingerie
Dresses - Values $25 to $30 for $15.95
750 FORT STREET TELEPHONE E 9643

STANDARD FURNITURE CO.
FOUR-ROOM OUTFIT
LESS THAN $450
Chesterfield Suite, End Table, Barrymore Carpet
3-Piece Walnut Bedroom Suite, Spring and Mattress
5-Piece Walnut Dining Suite and Rug
Kitchen Table, Chairs, Linoleum, Guaranteed Fawcett Range
This outfit can be had on terms, without interest. Other outfits at lower or higher prices to suit your convenience.
STANDARD FURNITURE CO.
719 YATES STREET

FIRST NEWS OF AUTUMN!
Entire Stock Reduced for Clearance
Hats, Dresses, Coats, Suits at Sacrifice Prices
Travel Prints
(First Fall Fashion)
Samples
JULY SALE
SPECIAL!
At $17.50
Just arrived in the store . . . Travel Prints . . . first and newest of authentic Paris Fall styles. They're really beautifully smart two and three-piece silk and silk and wool suits . . . superbly cut from finest QUALITY silks and intriguing new decorative themes in darker shades. Contrasting blouses. The latest thing! And featured in our store-wide July Clearance Sale at a price that offers truly extraordinary VALUE. (Only traveler's samples, of course, could be presented at such an amazingly attractive price.)
Matlek's LIMITED
1212 DOUGLAS ST. PHONE E1623 Women's Ready-to-Wear, MILLINERY and FURS

TOMORROW
Your Mirror Can Tell
A New Story
You must not make the very common mistake of taking your appearance for granted. Almost everyone has unrealized possibilities. Our complete beauty service, individually suited, can enhance your appearance in many ways.
For Summer Head Comfort and Style Smartness . . .
Our Complete Beauty Service Includes
Shampooing
Fingerwaving
Marcelling
Facials
Permanent Waving
Hair Tinting
Manicuring
Hair Cutting
Dial EMPIRE 0522
New Method Permanent WAVE
Every Operator Is Government Licensed and Thoroughly Competent
$5 PERMANENT WAVE SHOP
Corner Fort and Douglas
Upstairs in New Kresge Building
$5
Including Shampoo and Finger Wave

QUALITY SHOES
CATHCART'S
1208 Douglas St. Phone G 6111

Empire 0512
Dorothy M. Winder
633 Fort St. Ladies' Ready-to-Wear

Permanent Wave
We Have Created Over 5,000 Permanents
JUST ONE SATISFIED CUSTOMER RECOMMENDING ANOTHER
SPECIAL FOR A LIMITED TIME ONLY
$4.50 FULL HEAD
Skilful Hair Tinting a Specialty (Ladies and Men)
"ABOVE THE AVERAGE" OPERATORS
Firth Brothers
BEAUTY PARLOR SERVICE
709 FORT ST.
"YOU JUST WALK IN."

HARVARD CLUB ENDS MEETING

Dinner Concludes Formal Sessions of the Newly-Organized Body Here

The programme of the Harvard Club, representing the graduates of the University in British Columbia, Washington and Oregon, was altered somewhat yesterday. Instead of going to Sooke for the afternoon, the party drove at noon to the Chalet at Deep Cove, where the visitors enjoyed lunch. Later they visited "Benvenuto" as the guests of Mr. and Mrs. R. P. Butchart.

The remainder of the day was spent free from any formal meeting. Last evening the final dinner of the gathering was held in the Empress Hotel, under the presidency of Rogers MacVeagh. A number of interesting slides were shown on the screen depicting old-time athletics at Harvard as well as some showing the later athletes.

The members of the party will leave today for their homes.

Radio Programmes

Summary of Schedule of Victoria and Other Pacific Coast Stations

Sunday's Programme

CFCT. Victoria, B.C. (475.9m)

9:00 a.m.—Special Watch Tower programme broadcast from Columbus, Ohio.
10:00 a.m.—Half-hour programme.
10:30 a.m.—Regular Watch Tower programme.
10:45 a.m.—Short programme.
11:00 p.m.—Christ Church Cathedral.
7:00 p.m.—Sunday evening concert.
7:30 p.m.—Christ Church Cathedral.

The following programmes, for the convenience of readers, have been divided into half-hour sections and contain the feature offerings on the National, Columbia, Northwest, Canadian Pacific and Canadian National, National Pacific and Don-Lee Columbia networks and cover the twelve-hour period beginning at 9 a.m.

9:00 a.m.—National, National Oratorio Society; Columbia, French Trio; National Pacific, Breakfast with Sperry.
9:30 a.m.—National, National Oratorio Society; Columbia, Gypsy Trail; C.P.R., Grenadier Guards.
10:00 a.m.—National, Deems Taylor N.B.C. Musical Series; Columbia, Ann Leaf at the Organ.
10:30 p.m.—National, Yeast Foamers; Columbia, Ballad Hour.
11:00 p.m.—National, National Youth Conference; Columbia, Symphonic Hour with Toscha Seidel; Northwest, Northwest Concert Trio.
11:30 a.m.—National, National Youth Conference; Columbia, Symphonic Hour with Toscha Seidel; Northwest, Northwest Concert Trio.
12:00 noon—National, Dr. S. Parkes Cadman; Columbia, Cathedral Hour; National Pacific, Dave Rosebrook and His Band.
12:30 p.m.—National, Dr. S. Parkes Cadman; Columbia, Cathedral Hour; National Pacific, Dave Rosebrook and His Band.
1:00 p.m.—National, National Vespers; D.L.B., Sunday Sunshine.
1:30 p.m.—National, National Vespers; Columbia, Pastorale; D.L.B., Sunday Sunshine.
2:00 p.m.—National, Catholic Hour; National Pacific, The Vagabonds.
2:30 p.m.—National, Catholic Hour; National Pacific, The Vagabonds.
3:00 p.m.—National, Old Stager's Memories; Columbia, The World's Business; Northwest, Organ Concert.
3:30 p.m.—National, RCA Victor programme; Columbia, The Gauchos; Northwest, Hour on Broadway.
4:00 p.m.—National, Enna Jettick Melodies; Columbia, Devils, Drugs and Doctors; National Pacific, Musical Moods.
4:30 p.m.—National, Collier's Radio Hour; National Pacific, Gunnar Johansen, pianist.
5:00 p.m.—National, Collier's Radio Hour; National, Atwater Kent Programme; National Pacific, Concert Jewels.
5:30 p.m.—Columbia, Graham-Paige Hour; National Pacific, Concert Jewels.
6:00 p.m.—National, Westinghouse Salute; Columbia, Royal's Poet of the Organ; National Pacific, The Coquettes.
6:30 p.m.—National, Sunday at Seth Parker's; Columbia, Star Reveries; CNR, Jasper Park Lodge Concert Orch.
7:00 p.m.—National, Neel Hunger Harmonies; Columbia, Continental String Quartette.
7:30 p.m.—Columbia, Around the Samovar; National Pacific, Carnation Contented Hour.
8:00 p.m.—Columbia, Quiet Harmonies; Northwest, Home Savings & Loan Association programme.
8:30 p.m.—Columbia, Nocturne, Ann Leaf at the Organ; Northwest, Home Savings & Loan Association Programme.

KOMO, Seattle (395.9m)

8:00 p.m.—Gunnar Johansen, pianist, N.B.C.
8:30 p.m.—Musical Moods.
9:00 p.m.—Chase & Sanborn programme, N.B.C.
9:30 p.m.—Vocal recital.
9:45 p.m.—Cecil and Sally (records).
10:00-11:00 p.m.—Concert orchestra and vocalists.

KJR, Seattle (309.1m)

8:00 p.m.—Damski's Imperial Grand Orchestra, Jean Kantner, baritone; Harold Strong, piano; Aastha Turley, soprano.
9:00 p.m.—Pearl Dempsey's Orchestra.
10:00 p.m.—Lyric Trio.
11:00 p.m.-12:00 m.n.—Lotus Isle Band.

Monday's Programme

CFCT, Victoria, B.C. (475.9m)

8:00 a.m.—"Good Morning."
8.15 a.m.—Request music until noon.
12:00 noon—Half-hour programme.
12:30 p.m.—Super Walkathon.
6:00 p.m.—Sunset Time.
6:30 p.m.—Super Walkathon.
6:45 p.m.—Musical Minisdure.
7:00 p.m.—Light and Popular Hour.
8:00 p.m.—Playhouse Walkathon.
10:00 p.m.—Super Walkathon.

The following programmes, for the convenience of readers, have been divided into half-hour sections and contain the feature offerings on the National, Columbia, Northwest, Canadian Pacific and Canadian National, National Pacific and Don-Lee Columbia networks and cover the twelve-hour period beginning at 9 a.m.

9:00 a.m.—Columbia, Felix Fernando and His Orchestra; National Pacific, The Lumberjacks.
9:30 a.m.—National, National Farm and Home Hoff; National, Hotel New Yorker Concert Ensemble; National Pacific, Arion Trio.
10:00 a.m.—National, National Farm and Home Hour; National Pacific, Josephine B. Gibson, Food Talk.
10:30 a.m.—National, Sisters of the Skillet; National Pacific, Woman's Magazine of the Air.
11:00 p.m.—National, Blue Blazers; Columbia Salon Orchestra; National Pacific, Woman's Magazine of the Air.
11:30 a.m.—Columbia, Ann Leaf at the Organ; CNRV, Lunch Programme.
12:00 noon—National, Cosmopolitan Dance Orchestra; Columbia, United States Army Band; National Pacific, Western Farm and Home Hour.
12:30 p.m.—Columbia, Wardman Park Hotel Orchestra; National Pacific, Western Farm and Home Hour.
1:00 p.m.—National, Chats with Peggy Winthrop; Columbia, Art Gilham; National Pacific, Hotel St. Francis Drake Orchestra.
1:30 p.m.—National Pacific, Pacific Coast School of the Air.
2:00 p.m.—National, Mormon Tabernacle Choir, Organ; Columbia, Gordon Kibler's Fulton Royal Orchestra; DLBS, Happy Go Lucky Hour.
2:30 p.m.—DLBS, Happy Go Lucky Hour.
3:00 p.m.—National, The World Today; Columbia, Current Events; DLBS, Feminine Fancies.
3:30 p.m.—National, Phil Cook, the Quaker Man; National, Careless Love; DLBS, Feminine Fancies.
4:00 p.m.—National, "How's Business?" National Pacific, Cowboy Kids.
4:30 p.m.—National, Gold Medal Express; Columbia, The Simmons' Hour; Northwest, Metropolitan Hour.
5:00 p.m.—National, Maxtas Orchestra; Columbia, The Three Bakers; Northwest, Uncle Frank's Accommodation Train.
5:30 p.m.—National, General Motors programme; DLBS, Mack and His Gang.
6:00 p.m.—National, Stromberg-Carlson programme; Columbia, Robert Burns Panatela programme; CNRV, Dinner Programme.
6:30 p.m.—National, Empire Builder; Columbia, Salvino Tone Pictures; CNRV, Dinner Programme.
7:00 p.m.—National, Amos 'n' Andy; Columbia, Pryor's Cremo Band; National Pacific, Tom Mitchell—Rainier Ricker Man.
7:30 p.m.—Columbia, Ben Bernie and His Orchestra; National Pacific, Silhouettes.
8:00 p.m.—National, Adventures of Sherlock Holmes; Columbia, Asbury Park Casino Orchestra.
8:30 p.m.—Columbia, Nocturne; Ann Leaf at the Organ; DLBS, Blue Monday Jamboree.

KOMO, Seattle (395.9m)

9:00 p.m.—Gold Shield Little Symphony Orchestra.
10:00 p.m.—Richfield News Flashes, NBC.
10:15 p.m.—Cecil and Sally (recorded).
10:30 p.m.—Popular Trio.
10:55 p.m.—Weather reports.
11:00 p.m.—Globe Trotter.
11:15 p.m.—Hotel St. Francis dance orchestra, NBC.
12:00 p.m.—Organ recital.

KJR, Seattle (309.1m)

9:00 p.m.—Twilight Trio.
9:30 p.m.—Wrestling match; Ken Stuart, announcer.
10:30 p.m.—Northwest Frolic.
11:00 p.m.—Vic Meyer's Trianon Orchestra.
12:00 midnight—Midnight Revellers.

What Today Means

"LEO"

If July 26 is your birthday, the best hours for you on this date are from 10:15 a.m. to 1 p.m., from 4:10 p.m. to 6:15 p.m., and from 9:05 p.m. to 10:45 p.m. The only danger hours are from 2 p.m. to 4 p.m.

The planetary aspects of July 26 are very benignant, and more favorable to the emotions than to activities. The signs are pre-eminently auspicious for a Sunday, and great pleasure should be derived from its observances and recreations. A new friendship of valuable influence is foreshadowed.

A child born on this July 26 will need more than careful vigilance during infancy. Once this period has been passed successfully, it will develop along normal lines. It will be emotional and quite affectionate, and its future is liable to be adversely influenced by heart, rather than by head, tendencies.

If born on July 26, you set a very high value on your independence, but you do not assert it in a blatant or an offensive manner. When outsiders tender you advice, you almost lead them to believe, by your passivity, that they have won their point. Time, however, reveals that, although seemingly acquiescent, you have followed your own line of thought and action. You are not combative and avoid arguments. You, too, although advised by many, never offer advice. You possess the knack of minding your own business, and are always hoping against hope that others will mind theirs.

You are thoughtful, rather retiring, and punctilious. You have a strong sense of justice, and are always fair in your dealings with others. You never try "to put one over." On the other hand, you are rarely, if ever, bamboozled. Your sense of humor is highly developed, although you are not witty.

You have talents beyond the average. You are tactful, diplomatic and sympathetic. Your ideals are high, and you possess common sense. Wedded to one born in either April or October, your married life will be replete with good companionship and complete understanding. Your horoscope, in brief, denotes a happy life and a successful one.

MONDAY, JULY 27

"LEO"

If July 27 is your birthday, the best hours for you on this date are from 9 a.m. to 10:45 a.m., from 1:30 p.m. to 3 p.m., and from 7:30 p.m. to 9 p.m. The danger hours are from 7 a.m. to 8:45 a.m. and from 4:30 p.m. to 6 p.m.

The astrological influences for July 27 are invigorating, and wonderful progress will be made if the outpouring of mental and physical energy be used constructively. If occupations be hazardous, accidents should be guarded against. Extra responsibilities will come your way.

The child born on this July 27 will have a heart full of laughter, and a trusting and confiding nature. It will be sensitive, and criticisms or ridicule will make it morose and secretive. It will be sports loving, and fond of music. Neither great depths nor heights are shown in its astrological picture.

Born on July 27, you have never known the satisfaction of self-dependence. You do not possess a world within yourself, and must need draw upon the outside world for your interests and amusements. You do not know how to play alone. You take little pleasure in reading, have no outside hobbies, and are not a slave to your work. If thrown on your own resources, you feel injured, and believe yourself to be the loneliest of mortals. You must have an audience, to whom you can perform, or somebody to draw you out. You are so constituted that you gather strength from crowds, and your nerves do not break under the stress of bustle and noise. Solitariness and tranquillity, strange to say, put your nerves on edge.

You have sufficient diplomacy to get along with people, and your pleasantness is not forced agreeableness. You are not quarrelsome, nor overly sensitive to the pricks of the world. Your friends usually stick. Your heart will remain eternally young, and you will never be too grown-up to enjoy children. Your own romping spirit will not have an early death.

There is considerable individuality about your manner and speech, and you display originality in your work. From choice you will never really "settle down." Circumstances, however, may force you to do so.

The population of the Island of Jersey, according to this year's census, is 50,455, an increase of 936 in ten years.

Oxford University will confer the honorary degree of D.C.L. on the Duchess of York.

Summer COLDS

Almost everybody knows how Aspirin tablets break up a cold—but why not prevent it? Take a tablet or two when you first feel the cold coming on. Spare yourself the discomfort of a summer cold. Read the proven directions in every package for headaches, pain, etc.

BAYER

MADE IN CANADA

Inventory Clearance Sales
Continue in All Departments Monday

Hudson's Bay Company.
INCORPORATED. 2ND MAY 1670.
Other Stores at Winnipeg, Yorkton, Saskatoon, Edmonton, Calgary, Nelson, Vernon, Kamloops and Vancouver

Coffee Shoppe Special
Fresh Fruit Ice Cream Soda for ..... 10¢
—Lower Main Floor, HBC

A Sensational Clearance Sale

In Our Music Department, Third Floor

Free Installation---30 Days' Free Service---Money Back Guarantee

Sample and Demonstration Models All Fully Guaranteed

ORTHOPHONICS

Consolette Model. Walnut case $25.00
Paloma Model. Electric motor. Walnut case $35.00
Phonola. This is a beautiful machine, like new $29.50
McLagan. Perfect condition. A snap $19.50
Portable. Orthophonic type. Regular $48.50 ..... $25.00
And several others.
Special easy terms as low as $5.00 down and $1.00 weekly may be arranged.
FREE—Six new Victor selections with each machine.

Fada

Latest Model Mantel Radio. A very fine set. Ordinarily $125.00. Sale Price $98.00

Westinghouse

Lowboy Console in walnut. Very latest screen grid set. Sold regularly at $124.50. Now only $77.00

Dictator

Two Lowboy Models and special low prices ..... $89.00 and $95.00

RADIOS

5 Only, Latest Model DICTATOR RADIOS
Demonstration Model. Regular $89.75. To Clear at Only $69

$6.90 Down

$5.50 Monthly

Majestic

One only, beautiful Lowboy. Latest model. Ordinarily $230. To clear $195.00

Rogers

One only, De Luxe Lowboy. A very fine instrument. Priced at $95.00

Lyric

Two only, Lowboys. Ordinarily $169.00. Special, $98.00

PIANOS

Newcombe, very fine tone. Price $950.0
Gilbert, in good condition. Price $125.00
Mozart, new, mahogany. Price $278.00
All pianos are sold on our special deferred payment plan and delivered free anywhere in Greater Victoria.

PHONOGRAPHS
Five Only, to Clear at
9.95
With Six New Victor Selections

Battery Radios
24.00
Completely Equipped New Batteries

Band and Orchestra Instruments
All Greatly Reduced
Easy Terms to Suit

Beautiful Gerhard Heintzman Piano
Will Be Reduced In Price
$10 Each Day Until Sold
Priced Monday, $275
Easy Terms

NOTE—The Above Are Only a Few of the Genuine Bargains in This Special Clearance

A Special Purchase of

Women's Smocks and Hoovers

For Home and Utility Wear

1.00

In an excellent quality cotton broadcloth. The Smock is made in a smart double-breasted style, with full belt and notched collar. The Hoover Dress is also in a good quality broadcloth, and is made with roll collar, belt, half sleeves, and piping in contrasting colors. Also a number of White Twill Hoovers with short sleeves. Special, each $1.00
—Second Floor, HBC

Odd Tables and Chairs—Antiques

Sale Priced for Monday

DINETTE TABLES
Special Price, Each 22.50
Made in the double pedestal styles, with self contained extra leaf. Size 20 x 45 inches when closed. In shaded walnut finish.

ANTIQUE CARD TABLE
Formerly $75.00. Sale Price 49.50
In figured mahogany, with straight tapered legs. Top is 36 inches square when open.

PAIR OF ANTIQUE MAHOGANY CHAIRS
Formerly $27.50. The Pair for 17.50
Handsome chairs in dark mahogany with upholstered seats.

CARVED WALNUT CHAIR
Formerly $39.50. Sale Price 29.75
Finely made chair in pull-up style, with sag seat covered in figured velours.
—Fourth Floor, HBC

Fringes and Curtain Trimmings Clearing at 5c a Yard

We are clearing all short lengths of Curtain Trimmings and Fringes and Edgings. All colors are available, and there is a nice assortment from which to choose. Ordinarily to 20c a yard. Clearing Sale, Yard ..... 5¢
—Third Floor, HBC

Four Hammock Couches

AT CLEARING PRICES MONDAY

What could be more restful and comfortable than one of these Hammock Couches, with the awning canopy to keep off the hot sun and with the comfortably upholstered back and adjustable head part? Note the big reduction in price for Monday.

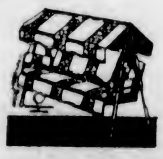

Two Couch Hammocks, formerly $55.00 each, at 39.50
Two Couch Hammocks, formerly $39.50 each, at 29.50
—Third Floor, HBC

Stitched Silk Hats

For Summer

These lovely Hats, of such fine quality and so light and comfortable in wear, are available in all colors and in white. There are many shapes from which to choose. They have plain stitched crowns and brims, or some have a fancy design. These hats are good for between-season wear, and may be worn with suit, coat or dress. Priced at $3.95
—Second Floor, HBC

Get Your Fur Coat Relined Now for 17.50

You don't wear your Fur Coat much just now, so come and see the many beautiful linings we are showing in our Fur Department. They are semi-ready, and we suggest that you send in your fur coat and have it relined now. We will do all repairs at Summer prices, greatly reduced. We will do the work now, and your coat will be ready when it is needed. Relining from $17.50
—Second Floor, HBC

Clearing Odd Rugs

At Greatly Reduced Prices

Individual Rugs selected from our regular stock—Rugs in styles of which we have no more in a particular size, or perhaps in a discontinued pattern. See the values for yourself.

Mohair Rug, red, size 3 x 6 ft. Ordinarily $12.75. Special Sale Price $9.50
Wilton Rug, soiled, size 3 ft. x 5 ft. 3 in. Ordinarily $15.50. Special Sale $8.50
Seamless Axminster, size 4 ft. 6 in. x 7 ft. 6 in. Ordinarily $18.75. Special Sale $11.50
Seamed Axminster, size 6 ft. 9 in. x 9 ft. Special $16.50
Hand-Made Torfyn Rug, size 3 x 6 ft. Ordinarily $22.50. Special Sale $16.95
Wilton Rug, size 9 x 9 ft. Ordinarily $59.50. Special Sale Price $39.50
Seamless Axminster, size 8 ft. 3 in. x 11 ft. 6 in. Ordinarily $55.00. Special Sale $45.00
Fine Wilton Rug, soiled, size 9 x 12 ft. Ordinarily $79.50. Special Sale $59.00
Axminster Rug, size 11 ft. x 14 ft. 3 in. Ordinarily $119.00. Special Sale $97.50
—Third Floor, HBC

Can You Hear the Talkies?

Can you hear perfectly in ordinary conversation, at church, theatre or assembly hall? If you have difficulty in understanding the spoken voice, try the

LITTLE GEM EAR PHONE

It marks a tremendous improvement in hearing devices—small, inconspicuous, yet so powerful, clear and mellow that many people afflicted with deafness find that it reproduces the voices in the talking pictures clearly and distinctly for them.

You may have a free demonstration by calling at the Optical Department on the Mezzanine Floor, or you may write for a booklet which will be mailed free on request.
—Optical Dept., Mezzanine Floor, HBC

Women's Summer Hosiery

Mercerized Lisle Hose
In black, white, fawns and greys. Per pair ..... 35¢
3 pairs for $1.00

Lace Lisle and Silk and Lisle Hose
in a good assortment of colors. To clear, pair ..... 69¢
—Main Floor, HBC

HBC SERVICE GROCERIES
Phone EMPIRE 7111
HBC Quality Food Supplies at Market Prices

Okanagan Preserving Apricots. Excellent quality. Special, per crate $1.35
Buy now and avoid disappointment

Finest Quality B.C. Preserving Sugar, 10 lbs. ..... 63¢
20 lbs. $1.15
100-lb. sack $5.40
Certo. Special, per bottle, 27¢
Rubber Rings. Special, 2 pkts. for ..... 13¢
Economy Tops. Special at, per dozen ..... 33¢
Ker Mason Lids, wide mouth. Special, per packet ..... 25¢
Narrow mouth. Special at, per packet ..... 18¢
Parawax. Special, pkt. ..... 14¢

SEALERS AT SPECIAL PRICES
Ker Mason Wide Mouth, Economy and Perfect Seal Jars. Pints. Special at, per dozen $1.23
Quarts. Special, doz., $1.48
Ker Mason Narrow Mouth Jars. Pints. Special at, per dozen $1.12
Quarts. Special, doz., $1.28

PROVISIONS
For picnics and camping we feature a special display section of North Star Canned Cooked Meats. Many tasty varieties, all of excellent quality. These are 100% B.C. product.

Meat Balls. No. 1 tin. Special at ..... 29¢
½'s. Special at ..... 16¢
Roast Beef, ½'s. Special at, per tin ..... 23¢
Lunch Tongue, 1's. Special at, per tin ..... 55¢
Beefsteak and Onions, 1's, per tin ..... 35¢
Local Fresh Eggs, Firsts, per dozen ..... 22¢
3 dozen for ..... 64¢
Cottage Brand Peanut Butter, per jar ..... 18¢ and 25¢
Kraft Old English Cheese, per jar ..... 22¢
Kraft Kay Spreading Cheese, per jar ..... 22¢
Sliced Corned Beef, lb. ..... 25¢
Sliced Ham Bologna, lb., 25¢
Sliced Cooked Ham, lb. ..... 55¢
Sliced Veal Loaf, lb. ..... 35¢

HBC GROCETERIA CARRY AND SAVE

Sunlight Soap, carton ..... 17¢
3 cartons for ..... 49¢
Finest Singapore Sliced Pineapple, 2 tins for ..... 19¢
Libby's Corned Beef, No. 1 tin for ..... 17¢
Choice Peas, Broder's, 3 tins for ..... 25¢
Brand's A-1 Sauce, bottle, 22¢
Gold Medal Mayonnaise, 8-oz. jar ..... 19¢
King-Beach Marmalade, 40-oz. jar ..... 39¢
Campbell's Tomato Soup, per tin ..... 10¢

Hudsonia First Patent Bread Flour, 7-lb. sack ..... 23¢
Aylmer Pork and Beans, No. 2 tin for ..... 9¢
H B C Hudsonia Tea, Broken Orange Pekoe, lb., 39¢
3 lbs. for $1.15
Braid's Lanka Tea, lb. ..... 35¢
3 lbs. for $1.00
Quaker Quick Oats, large pkt. for ..... 19¢
Lime Juice, Grantham's, per bottle ..... 28¢
—Quality Food Market, Lower Main Floor, HBC

Visit Our Up-to-Date Beauty Parlors

The rooms are comfortable and well aired, and you will receive attention from expert operators.
Our prices are consistently moderate.
Lady Hudson Permanent for $7.50
Including special oil treatment. We sell and apply Notox.
—Mezzanine Floor, HBC

39c Day in the Drug Department

75c Liquid Petrolatum, 16 ozs. for ..... 39¢
15c lb. Epsom Salts, 5 lbs. for ..... 39¢
50c Pond's Creams, Cold or Vanishing, for ..... 39¢
60c Kotex for ..... 39¢
50c Creolin Disinfectant, 16 ozs. for ..... 39¢
50c Extract Witch Hazel, 8 ozs. for ..... 39¢
25c Seidlitz Powders at 2 for ..... 39¢
10c French Castile Soap at 5 for ..... 39¢
Giant Size Minty's Tooth Paste for ..... 39¢
50¢ Italian Olive Oil, 8 ozs. for ..... 39¢
Household Chamois for ..... 39¢
55c Virol for ..... 39¢
10c Palmolive Soap, 5 for 39¢
—Main Floor, HBC

Women's Activities

Rumania Resplendent For Royal Ceremonies

Sinaia Is Witnessing Gorgeous Scenes on Eve of Nuptials of Princess Ileana and Archduke Anton of Hapsburg

By JOHN GUNTHER
(Copyright, 1931, by The Chicago Daily News Foreign Service)

VIENNA, July 25. — Gorgeous scenes are being witnessed today in the pine-fringed mountain town of Sinaia, Rumania, as festivities proceed for tomorrow's wedding of King Carol's sister, Princess Ileana, and Archduke Anton of Hapsburg.

It is like a scene out of "Graustark" or "Zenda," with worshipping peasants in brilliant costumes lining the roads, while the great in the world of diplomacy and royalty, in court dress, bow to each other in the stately corridors of Pelesh Palace.

ROYAL GUESTS

King Carol is there, as also are his mother, former Queen Marie, and his sisters, former Queen Elizabeth of Greece, and Queen Marie of Jugoslavia; with Archduke Leopold Salvator, brother of the groom, and dozens of minor royal figures of the Hohenzollern, Hapsburg and Tuscan families.

Princess Ileana, wearing a white charmeuse dress and a black hat, is receiving throngs of guests in an especially-built pavilion at the railway station. Tonight a great ball is to be held, with her trousseau and gifts displayed to decoration-bedecked friends in the Moorish room of the palace.

The wedding will be in a Roman Catholic Church and will be performed by Archbishop Cisar. The Pope insisted on this, since Archduke Anton is a Catholic. However, the ceremony will be preceded by an Orthodox Mass said by Patriarch Miron Cristea, former member of the Rumanian Council of Regents, since the Rumanian Royal Family is Greek Orthodox.

NATIONAL FESTIVAL

A great effort has been made to make the wedding something of a national festival. Peasants from all parts of the country in national costumes have been summoned, and the decorations are purely Rumanian.

Princess Ileana's bridesmaids are her sisters, and her train will be carried by six girls of the Bucharest Y.W.C.A., trained in the American spirit. Her wedding gown is of crepe de satin, with a veil of silver gauze and a train of embroidered silver.

SPECIAL WEDDING GIFTS

Among the gifts are the following: From King Carol, an airplane and a pearl necklace; from her mother, former Queen Marie, furnishings of three rooms in the national Rumanian style; from her sister, Queen Marie of Jugoslavia, a diamond necklace; from former Queen Elizabeth of Greece, a silver service; from President Paul Doumer of France, a valuable set of Sevres porcelain; from Archduke Anton's family, a brooch and family jewels, and from Premier Nicholas Jorga, a pearl necklace.

Wedding witnesses for Princess Ileana are King Carol and Prince Frederick of Hohenzollern; for Archduke Anton, his brother, Archduke Leopold Salvator, and Count Guelt.

AERIAL HONEYMOON

After the wedding the royal couple goes by airplane, with Archduke Anton piloting it, to their castle in Transylvania, named Bran, and thence to Munich, where they have been given nearby Alberg Palace as their home by the groom's cousin, Prince Joseph of Hohenzollern.

The marriage has some political significance, since it unites the Rumanian Throne with a branch of the Hapsburg family.

Duchess Will Marry Bulgarian Prince

GRAND DUCHESS KYRA

In view of Bulgaria's proximity to the Soviet Union, political significance is read into the coming marriage of the Grand Duchess Kyra to Prince Cyril of Bulgaria. Kyra, who is only twenty-two years old, is daughter of the Grand Duke Cyril Vladimirovitch.

LONDON SOCIAL SEASON IS OVER

King and Queen Will Proceed to Sandringham After Cowes Regatta

LONDON, July 25 (CP).—Socially speaking, London is rapidly emptying. The Royal garden party on Thursday marked the close of the season. There have been almost as many functions on an elaborate scale as there are during most seasons, and Their Majesties and other members of the Royal Family have been exceptionally busy, but obviously it would be an exaggeration to say the present season in London has been marked to an exceptional degree by social brilliance. The pinch of hard times has been felt in the West End as severely as anywhere.

Many well-known English families spent but a short time in town this year, preferring to economize by remaining in the country or sojourning at modest expense on the Continent.

TO VIEW COWES REGATTA

On Monday the King and Queen go to Portsmouth for two weeks. They will view the Cowes regatta aboard the royal yacht Victoria and Albert.

The Duke of Connaught and his granddaughter, Princess Ingrid of Sweden, will be the guests during the regatta week of the Duke's sister, Princess Beatrice, whose home is at Carisbrooke Castle.

Cowes is hoping for the best from its great Summer festival, but several big houses which are usually thronged with noted yachtsmen and their friends are not rented this year.

GOING TO SANDRINGHAM

It is doubtful if the King will attend the Royal Yacht Squadron dinner. Their Majesties plan to return to London August 10 for a few days before going to Sandringham.

On August 12 they will proceed to Balmoral, Aberdeenshire, for five weeks.

The Prince of Wales has no definite plans for the rest of the Summer, but it is expected he will spend a good deal of time at his country house, Fort Belvidere, where he is fond of playing golf.

Marriage Solemnized Quietly

A wedding of interest to friends in Victoria and Vancouver took place at the Wilkinson Road United Church yesterday afternoon, when, at 2 o'clock, Dorothy Gwendoline Heay, youngest daughter of Mrs. H. G. Heay and of the late H. G. Heay, of Vancouver, became the bride of William A. Frost, eldest son of Q.M.S. Instructor Frost (P.P.C.L.I.), and Mrs. W. Frost, of Gladiola Avenue, Marigold. Rev. J. C. Switzer performed the ceremony.

Given in marriage by her brother-in-law, Mr. McIlwaine, the bride looked charming in an ankle-length frock of pink georgette with mohair hat in pink trimmed with velvet flowers. She carried a shower bouquet of carnations, roses, sweet peas and fern.

Mrs. McIlwaine, sister of the bride, was matron of honor, wearing a becoming frock of mauve georgette made with long flared skirt and short jacket and mohair hat to match. Her bouquet was a sheath of golden gladioli and fern. The groom was supported by his brother, Mr. Samuel Frost.

Following the ceremony a reception was held at the home of the groom's parents, on Gladiola Avenue, where the bride and groom were assisted in receiving their friends by Mrs. Heay, mother of the bride, and Mrs. Frost, mother of the groom.

The happy couple left later by motor for Qualicum Beach, where the honeymoon will be spent, the bride traveling in a woolen sports suit of green with hat and accessories to match. Later they will make their home in Vancouver.

CARD DESIGNING CONTEST OPENS

Daughters of Empire Offer Prizes for Annual Christmas Card Competition

Under the direction of the National Educational Branch of the Imperial Order Daughters of the Empire, details of the annual prize competition for a Christmas card design have just been made public. For the best design submitted on or before November 1 to the National Educational Secretary, I.O.D.E., 238 Bloor Street East, Toronto, a first prize of $100 will be awarded, while a second prize of $50, and a third of $25 are also offered.

The Christmas card design competition is one of several splendid movements carried on by the educational branch of the Daughters of the Empire as postwar activity to encourage and support education and art among Canadians.

Miss A. B. Cooke, of Victoria, is provincial educational secretary of the order.

CONTEST CONDITIONS

The following conditions govern the competition:

1. This competition is open to all British subjects resident in Canada, whether professional or amateur. The same prize will not be awarded twice to the same person.
2. The design submitted shall be an original sketch in colors (size about 8 1-2 inches x 11 1-2 inches).
3. The subject for this year's competition is a Canadian outdoor Summer scene.
4. A competitor may submit more than one design, but each entry should be sent in separately.
5. Entries should be marked "Christmas Card Competition," and should be sent to the National Educational Secretary, Imperial Order Daughters of the Empire, 238 Bloor Street East, Toronto 5, Ontario, on or before November 1, 1931. Each design submitted should be marked with an assumed name, and should be accompanied by a sealed envelope containing both the real and the assumed names of the competitor.

TO PUBLISH DESIGN

6. Arrangements will be made by the Imperial Order Daughters of the Empire to have the design winning the first prize published and sold as a Christmas card.
7. The prizes will not necessarily be awarded if, in the estimation of the judges, no entry merits the award.
8. All prize-winning designs shall become the property of the order.
9. No entry will be returned unless it is accompanied by a stamped and addressed envelope suitable for the return of the sketch.

Merchants of Honduras are disgruntled because soldiers who were paid at the discharge of certain Government troops decided to save rather than spend the money.

TODAY'S RECIPE

SUMMER FRUIT SHERBET—¼ cup orange juice, ½ cup lemon juice, 2½ cups sugar, 1 quart milk, 1 cup any one of following fruits: Crushed raspberries, apricot pulp, mashed peaches, mashed bananas, apple sauce.

STRAWBERRY VALE W.I. PLANS MUCH ACTIVITY

The members of Strawberry Vale Women's Institute will hold their annual basket picnic on Thursday at Cordova Bay. A special bus will leave the Institute Hall, corner of Wilkinson and Roy Roads at 10 o'clock. The usual races for children and adults will be arranged. A very cordial invitation is extended to all those in the district who may wish to join in this excursion.

Plans are well under way for the community fair to be held on Wednesday, August 5, on the grounds adjoining the school on Wellington Road. Proceedings will commence at 3 o'clock, when the directors hope for a record gathering. The members have taken for their objective the lining of Colquitz Hall before Winter, to which the proceeds will be devoted.

A variety of games such as housie-housie, the baseball fan, wheel of fortune, etc., together with fortune telling and competitions are among those suggested for entertainment. There will also be a stall where hot dogs, ice cream, etc., may be enjoyed. The success of the fair is assured under the able management of the committee, which is composed of Mr. and Mrs. J. Humphries, Mr. and Mrs. H. Huntington and Mr. and Mrs. George Austin.

Residents of Jail Square, Glasgow, have petitioned the city to change the name to Jocelyn Square.

Colquitz

Mrs. E. Stewart Wood, of Kamloops, and Miss Louise Geary, of Edmonton, are visiting Mrs. Etheridge, Wilkinson Road.

In a letter box at Benderlock, Scotland, used for mail daily, a linnet has built a nest and raised five young birds.

Your Health and Your Weight

USUAL AND UNUSUAL TYPES OF OVERWEIGHT

By JAS. W. BARTON, M.D.

Perhaps you are not one of the ninety and nine overweight individuals in every hundred that has accumulated an excess of weight in the usual way—overeating and not exercising.

Naturally the next thought is that it is because your thyroid gland is not manufacturing enough juice to burn up the food properly. The juice of the thyroid seems to stimulate every cell to use up more oxygen, and this burning up of the cell, as it does its work, prevents the formation of fat. The first tissue that is burned is the fat tissue, as the muscle tissue resists the effects of the juice for a considerable time. Therefore you would be justified in placing yourself under the care of a physician for treatment by thyroid extract.

Before undergoing this treatment he will have a metabolism test made which shows the rate at which the processes of your body work. If the test shows that your processes work at a normal rate, he is likely to tell you that notwithstanding what you think about the amount of food you take, you are really eating too much and exercising too little.

If the test shows that your processes are not working fast enough, then this accounts for the excess of fat which is deposited throughout your body.

Your doctor is then quite willing to have you use the thyroid extract, which is usually taken in tablet form two or three times a day in small doses.

Now you can readily see that when you take into your system a substance that actually has the power to change the rate at which your body processes work, you are upsetting to some extent the entire workings of your body. Therefore, if there is any one part or organ that doesn't stand this stimulation very well, you may have a little trouble.

This is the reason that you should have a thorough examination by your doctor first, and then let him see you at definite times while you are taking the thyroid treatment. You can thus get the treatment you need with no danger to your health or life.

Now, while in every hundred overweight cases ninety-nine are due to overeating and underexercising, and the other one in the hundred usually due to a little lack of thyroid juice, there occurs once in a great while another form of overweight that is not due to overeating or to lack of thyroid juice. In fact, where the lack of thyroid juice is at fault, the individual has just a normal appetite. This other is the type where the amount of thyroid juice is normal, but where there is too much juice from the adrenal glands, which are situated one on top of each kidney. This is the type where the amount of overweight is so great that this individual often is seen in museums or the side shows of the circus because of the excessive fatness.

Now just as the thyroid type became overweight because the tissues were not burned up, this type due to too much adrenal juice eats and drinks so much that there is an increased building-up process in the whole body, "and the entire organism is developed two, three and four times as rapidly as it should be." Now you can see that it would be a mistake for this type of overweight individual to use the thyroid extract.

Now everybody should carry a little fat on the body; it is a protection, a little reserve as it were that becomes very useful at times. Thus Nature provides about one pound of fat in every twenty pounds of weight in the body. Therefore the amount of fat in most normal adults would be from eight to twelve pounds.

This fat is not just what is found covering the body, beneath the skin, but in many other places—helping to hold the kidneys in place, in the marrow of the bones, in between the organs of the abdomen, behind the eyeballs; in fact, almost everywhere except in the lungs and inside the skull.

There is thus a real disadvantage from a health standpoint in being too thin—having no fat.

So if you are overweight and you think you are not overeating, and think also that you take plenty of exercise, then talk to your doctor about the possibility of the other types of overweight due to glandular disturbance.

MEN'S AND LADIES' HIGH-GRADE WATCHES
Rolex and Genex Oyster (Waterproof) Watches
First Class Watch Repairs—Special Attention to Mail Orders
WILKERSON'S
1210 Douglas Street JEWELER Phone G 7712

Permanent Waves of Distinction

$3 Permanent Rewaves

If your permanent has grown away from the parting, let us rewave it for you $3.00
Full head, croquinole or spiral oil treatment, including one extra oil treatment and finger wave $10.00
Eugene Method with extra oil treatment and finger wave $12.00

Individual Attention—Separate Booths
We Finger Wave Any Permanents
MAISON TYRRELL
HAIRDRESSING PARLORS
David Spencer, Ltd. Phone E mpire 4141

Opening Monday Evening at 8
JULY 27
Continued Nightly
Eight Free Lectures
By
HARRY GAZE
Of London, England, in the
Ballroom of the Empress Hotel
Constructive Psychology Applied to Health, Happiness and Prosperity
ALL WELCOME

Midsummer Bloom—
It is easy to have a bright Spring garden in this climate, and the Autumn is always gay with 'mums and Michaelmas daisies. But in many a garden midsummer is an off season for bloom. Our nurseries will show you the plants you need for midsummer—and now is the time to choose individual plants and colors for Fall planting.
Rockhome Gardens, Ltd.
Saanich Road (R.M.D. 3)—Telephone Albion 18R
John Hutchison, F.R.H.S. Norman Rant, F.R.H.S.
Garden Architects

Final Reductions
In Our July Clearance Sale
$10 30 Dresses in This Group Exceptional Value
$5.00
Final Clearance
White Silk Skirts
Voile Dresses
Silk Jumpers
Velvet Coats
ALL HATS HALF PRICE
WOOLENS
ALL BROKEN LINES HALF PRICE
Our Entire Stock Will Carry 10% to 20% Reduction
Madame Watts
619 FORT STREET

Vancouver Island Coach Lines, Ltd.
"We Cover the Island"

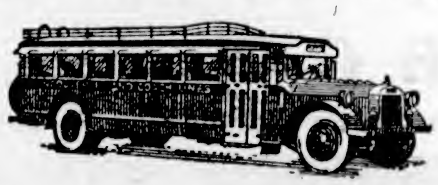

"All Our Routes Are Scenic"
Holiday Hints
For the assistance of those who intend spending their Summer vacation on Vancouver Island, we offer below a few suggestions as to resorts and their attractions, all of which are served by us with daily stage services.
SHAWNIGAN LAKE—27 miles from Victoria. Famous for trout fishing.
NANAIMO—77 miles from Victoria. The hub of Vancouver Island and centre of the coal mining industry. Newcastle Island, the new C.P.R. resort, is located in Nanaimo harbor.
PARKSVILLE—100 miles from Victoria. Sea bathing; wonderful beach.
SPROAT AND GREAT CENTRAL LAKES—131 miles from Victoria in the heart of the mountain district. Fine scenery; trout fishing, etc.
CAMERON LAKE—114 miles from Victoria, in the Forest of Arden. Boating, bathing, fishing, hiking, mountain climbing.
QUALICUM BEACH—108 miles from Victoria. Golf, bathing, fishing, hiking, boating, tennis.
CAMPBELL RIVER—176 miles from Victoria. Centre of a wonderful region for hunting, salmon fishing, hiking, boating and bathing. Headquarters of the Tyee Club of British Columbia.
FORBIDDEN PLATEAU—Our stages take you to Courtenay, 150 miles from Victoria, thence you travel by saddle pony over thirteen miles of good trail to this wonderful region of lakes and mountains in its virgin garb. Full information as to rates at our offices.
Call in and let us help plan your trip.
WE OPERATE ON THE FOLLOWING ROUTES
Victoria-Nanaimo
Victoria-West Saanich Road
Victoria-Sooke-Jordan River
Victoria-Sidney-Rest Haven
Victoria-Deep Cove
Victoria-Salt Spring Island
Victoria-Langford-Goldstream
Victoria-Shawnigan Lake
Victoria-Cordova Bay
Burnside Route
Lake Hill Route
Nanaimo-Qualicum Beach-Campbell River
Nanaimo-Port Alberni
Duncan-Deerholme
Duncan-Cowichan Lake
Cowichan Lake Boat
Victoria-Metchosin
Victoria-Gordon Head
Victoria-Cadboro Bay
Gorge Route
Douglas-Agnes Route
DEPOT, BROUGHTON ST. AT BROAD
Phone E 1177 Phone E 1178

Local Boy Joins Polar Expedition Aboard Nautilus

Vadim Stavrakov With Wilkins' Party as Third Engineer—Early Life Was One of Hardship in Russia—Will Travel One Thousand Leagues Under the Ice

Born of adventurous parents and reared in a country ravaged by revolutionary war, Vadim Stavrakov found life too dull in Victoria, his adopted city, and went to London, there to find more adventure—this time in the form of an expedition into the Arctic aboard Sir Hubert Wilkins' submarine Nautilus.

Young Stavrakov—"Bud," as his schoolmates in Esquimalt used to call him—has signed aboard the Nautilus as third engineer, according to word received here by the local office of the Chicago, Milwaukee, St. Paul & Pacific Railway.

A thousand leagues under the ice, in a secondhand submarine commanded by so noted an explorer as Wilkins, is an ambition not frequently realized by a young man of twenty-four years of age. But that is just what Bud Stavrakov has achieved.

He will not only act as third engineer, but will be in charge of special scientific instruments of which he has expert knowledge.

CRYPTIC MESSAGE

"Joined Wilkins' submarine, Plymouth for Bergen, Saturday. Bud. Third engineer."

This was the cryptic cablegram received from her son by Mrs. J. C. Stavrakov, of 966 Lyall Street, but it contained a wealth of information for her.

It meant the realization of her boy's dreams. As she spoke of her son's achievement to A. P. Chapman and Eric Marshall, of the C., M., St. P. & P. office, a glow of pride shone in her eyes. But it was with a tremor in her voice that she told her two friends that:

ADVENTUROUS SPIRIT

"He was always looking for adventure, and as long as he is happy, I am too."

There also was a touch of concern in her voice as she related the experiences her son expected to encounter. Long undersea voyages beneath the ice caps that form the area encompassed by the Arctic Circle will be followed with anxiety by the proud parents of this naturalized Canadian.

"His job is a venturesome one. But so it is for the rest of the crew. We are proud that our boy has been chosen as a member of such an expedition," Mrs. Stavrakov said in speaking for her husband, Captain Stavrakov, who at present is in New York on business.

REVOLUTION REFUGEES

Captain and Mrs. Stavrakov, like thousands of others, were caught in the vortex of the red, mad revolution that stirred all of Russia and Siberia during the closing phase of the Great War.

They, like many others, managed to escape from Russia only after many hardships. They made their escape just after General Kolchak, leader of the White forces, was robbed of the army funds, and General Merkouloff made his last stand at Vladivostok. True to the traditions of his profession, that of shipowner and mariner, Captain Stavrakov made his escape from Russia to Japan with his wife and two small sons by ship. Captain Stavrakov was a commander in the Imperial Navy, so that his escape from Russia was made doubly hazardous by virtue of his importance.

SCHOOLDAY MEMORIES

"Bud" remembered the hardships and also the adventures attending them. He remembered the events during his school days in Esquimalt and while he was studying to be an engineer.

A few weeks ago he went to England to repair a nautical instrument known as the Cherninkeef, which records the speed of a boat and the distance traveled without the slightest deviation. It is a delicate, scientific instrument, and "Bud" is one of the few men conversant with the intricacies of the mechanism.

It was his knowledge of this instrument and his spirit of adventure which won for him a place among the members of the expedition, which fulfils the predictions made by Jules Verne in his story of "Twenty Thousand Leagues Under the Sea."

NAUTILUS ITINERY

The Nautilus is at Plymouth, but will leave Monday for Bergen, Norway, where the remaining members of the expedition will board the craft. Those joining the submarine at Bergen are Dr. H. U. Sverdrup, head of the scientific staff; Dr. Bernhard Villinger, chemist, physicist and surgeon, and an observer detailed to the expedition by the department of terrestrial magnetism of the Carnegie Institution of Washington, D.C.

From Bergen the Nautilus will proceed on surface to a spot north of Norway where Roald Amundsen is believed to have lost his life in the epochal flight in the aircraft Norge. There a memorial service will be held before the submarine proceeds to Spitzbergen. From Spitzbergen the craft will sail for Advent Bay and then, by a series of porpoise-like dives, proceed to the north of Greenland. On this phase of the trip a study will be made of the inflow and outflow of water between the Arctic Ocean and the Atlantic. This data will be of paramount importance to navigation on transatlantic steamship lanes.

PERILOUS VOYAGE

From the northeast corner of Greenland the expedition will start out on its real great adventure, straight for the North Pole and thence to Bering Straits, a distance of 2,100 miles. The voyage will be made mostly under ice. The submarine will spend practically sixteen hours out of every twenty-four hours below the surface.

Fifty knots a day is expected to be the Nautilus' average and at this rate the craft should reach Bering Strait in forty-two days.

During the trip, soundings will be taken to obtain data on the depth of the Arctic Ocean. Wherever possible borings will be made into the sea floor to obtain specimens of formation believed to have been millions of years in the making. Surface experiments will be conducted to ascertain the exact gravity pull at the North Pole, while continuously throughout the trip a fine cloth screen will revolve in a special instrument. Water, passing through this screen, will leave on its surface specimens of sea life in the Arctic. The screen winds up like a film so that on the submarine's return to civilization a cross cut of undersea life in the Arctic will be permanently on record.

PROTECTIVE DEVICES

Every device has been installed on the craft to protect the life of the crew. Runners have been attached to the top of the submarine so that it can slide underneath the ice and yet at the same time protect the plates from damage.

Boring instruments will permit the expedition members to secure fresh air by puncturing the ice, and in an emergency a two-foot hole can be bored and the crew emerge to the surface through the hollow drill.

ADOPTS CANADA

It is in the handling of these instruments and the maintenance of the Diesel engines that "Bud" Stavrakov will be chiefly engaged. On the perfect running condition of these machines depends to a great extent the success of the expedition.

"Bud" Stavrakov and his parents are naturalized Canadians. They have lived here ever since they escaped from turbulent Russia. "Bud" went to school in Esquimalt and was not only clever in technical studies, but a leading sportsman.

Victorian's New Workshop

ABOVE is depicted a corner of the engine-room aboard the submarine Nautilus on which Vadim "Bud" Stavrakov, of Victoria, has signed as third engineer for the voyage beneath Arctic ice to the North Pole and Bering Strait. The picture shows Chief Electrician Blumberg hooking up the electric cables from the power house at Cork, Ireland, preparatory to recharging the batteries of the submarine at the conclusion of her stormy transatlantic crossing.

Port Coquitlam Boy Killed by Hardpan Fall

PORT COQUITLAM, July 25.—George Humphries, aged sixteen, was killed almost instantly yesterday afternoon when a piece of hardpan clay struck him on the head as he was working on the football field at the Boys' Industrial Home here.

A number of the boys were extending the playing area, which cuts into a hillside, and he was working close to the overhanging bank. A large mass of hardpan suddenly broke loose and dropped on his head.

Sir John Stirling Maxwell has presented to the National Trust for Scotland the ruins of the castle of Crookston, between Paisley and Glasgow, which was built in the fourteenth century.

CARIBOO TRAIL CARAVAN LEAVES

Touring Motorists End Victoria Visit and Journey to Port Angeles by Ferry

Members of the Okanagan-Cariboo Trail Association, from Wenatchee, Wash., and the Interior of British Columbia, left yesterday for Port Angeles by ferry. The party, which went over the Interior highways of the Province as a caravan, had a very busy time in Victoria.

Arriving here on Friday afternoon, they proceeded from the steamer to the Parliament Buildings, where they met Premier S. F. Tolmie and members of the Cabinet. In the evening they attended a dinner tendered them by the Publicity Bureau. Following the dinner they accepted an invitation from J. K. Hodges, manager of the Empress Hotel, to visit the Crystal Garden and another invitation from Premier and Mrs. Tolmie to visit their home at Cloverdale.

Yesterday morning they made a visit to "Benvenuto," on invitation of Mr. and Mrs. R. P. Butchart, and made a hurried inspection of the gardens, and partook of breakfast with Mr. and Mrs. Butchart before leaving by the ferry at 10.15 for Port Angeles.

DEVELOPING USE BUT NOT FOR USE

United States Army Conducting Secret Experiments With Poisonous Gas From Airplanes

WASHINGTON, July 25 (AP).—Secret experiments are being conducted by the army to develop the use of deadly poisonous gases spread from airplanes.

For many months the Army Air Corps and the chemical warfare branch have been collaborating in experiments at Edgewood Arsenal, Maryland.

Some claim it would be possible, by spreading gas from airplanes, to wipe out whole armies and cities; but responsible officials believe this unlikely because of the defensive equipment which has been developed.

War Department officials also said it is not the intention of this country ever to use airplanes for gas attacks on cities.

Regimental Orders

Brigade orders by Lt.-Colonel T. B. Monk, V.D., commanding 5th (B.C.) Coast Brigade, C.A., Victoria, B.C., July 23, 1931.,

Clothing. — All clothing and equipment in possession of N.C.O.'s and men will be returned to quartermaster stores immediately.

Rifles.—Any member of the brigade in possession of a service rifle and not using it on the ranges, will return same to the quartermaster stores immediately.

Cunningham Trophy.—The Inter-Battery Competition of six men and a coach will compete for the Cunningham Trophy at Heals Ranges on Labor Day, September 7. Battery commanders are asked to forward personnel of teams to Captain B. J. Gadsden.

Signaling Competition.—The following are the results of the signaling competition: 1, 55th Heavy Battery, C.A., Colonel Hermann, C.B.E. Trophy and $15; 2, 12th Heavy Battery, C.A. (How.); 3, 56th Heavy Battery, C.A.; 4, 58th Field Battery, C.A.; 5, 2nd A.A. Section.

Strength Increase. — No. 1,084, Gunner H. L. English, 55th Heavy Battery, C.A., having been attested on June 25, 1931, is taken on strength.

Transfer. — No. 3,051, Sgt. W. Mann, 56th Heavy Battery, C.A., is transferred to H.Q., 5th (B.C.) Coast Brigade, C.A., with effect from July 23, 1931.

Promotion.—The commanding officer is pleased to approve of the promotion of No. 3,051, Sgt. W. Mann, H.Q., 5th (B.C.) Coast Brigade, C.A., to that of A.-Bde. Q.M. Sgt., with effect from July 23, 1931.

S. R. BOWDEN,
Captain and Adjutant,
5th (B.C.) Coast Brigade, C.A.

Free Coffee

Tomorrow, between the hours of 8 a.m. and 1 o'clock (midnight) a free cup of coffee will be served to anyone presenting this advertisement.

CAMERON'S

Malted Milk and Sandwich Shop

1124 BROAD STREET
Opposite Spencer's

Coffee Demonstration

During the hours of 12 to 2 and 3 to 5 p.m. this week, a window demonstration showing the correct method of coffee making will take place. Everyone who likes the best in coffee should not fail to see this demonstration.

Cameron's Coffee has set a standard of perfection envied by all. Attend these demonstrations and we will show you how to duplicate our coffee in your own home.

A General Electric Refrigerator

Provides Positive Food Protection

THE YEAR ROUND

Nature supplies adequate protection only a few days in the year. This means that window sills are seldom safe, and kitchen temperatures never safe. Automatically the General Electric Refrigerator maintains a temperature that is always below 50 degrees, thus properly preserving your food and safeguarding your family's health. Dependable refrigeration such as this costs only a few cents a day.

This is the General Electric

The latest G. E. models may be purchased for as low as $10.00 cash, with over two years in which to pay the balance. In addition, each refrigerator is covered with a three-year guarantee.

These models are on display in our showrooms now. Call in and let us explain how you, too, can enjoy the advantages of electrical refrigeration.

Douglas Street **B. C. Electric** Langley Street

GRAHAM

SIXES AND EIGHTS

Alone offer ALL of the following features

Improved Free Wheeling
Synchro Silent Gear Shift
Four Speed Transmission
Oversize Hydraulic Brakes
Safety Plate Glass
Rubber Shackles
Bolted Body Joints
Fully Insulated Bodies
Roller Mounted Steering
Adjustable Seats and Pedals

These are only a few of the 54 reasons why Graham cars are distinctly BETTER cars. Let us show you.

Sixes, $1,375 up; Eights, $2,100 up, delivered at Victoria fully equipped. Graham Improved Free Wheeling at very low extra cost in any model, including the new, low priced Prosperity Six. Your present car will probably take the place of a cash down payment; very favorable terms

BUILT IN CANADA

EVE BROTHERS, LTD.

Fort Street at Quadra — Phone E 4168

Mr. John Moxam Specifies Chromite for 24 Bathrooms of New Apartment

CHROMITE is more beautiful than tile, and just as durable. It will not chip, crack, scale or discolor, and is exceptionally easy to keep clean. Yet this new tile finish costs less than half that of tile.

We reproduce here a letter from Mr. John Moxam, prominent apartment house builder of Victoria, who has specified Chromite in each of twenty-four bathrooms of a new Victoria apartment.

Gentlemen—

In January of this year (1931) I was in your office on business, and had your Chromite Tile Exhibit shown to me.

At that time I was so impressed with the beauty of the product that, while somewhat skeptical that the finished work would be as attractive as the samples, I decided that as an experiment I would order one bathroom done with it in an apartment block which was at that time under construction for me on Linden Avenue.

I am so pleased with Chromite, its beauty, ease of cleaning, and cost, that it is being specified for each of the twenty-four bathrooms in the new apartment block which I intend building in the near future.

Yours very truly,
(Signed) JOHN MOXAM.

Your present bathroom may be equally beautiful as that of the most modern home or apartment by installing Chomite directly over old ugly plaster walls, without removing fixtures.

Our representative will bring the new Chromite exhibit to your home, and give you a free estimate of the cost of remodelling without obligation of any kind. Simply telephone.

CHROMITE

Lemon, Gonnason Company Limited.
"Master Craftsmen of Woodwork"
Established 1890

Phones: E 7141—G 7321
P.O. BOX 664.

2324 Government St
VICTORIA, B.C.

Former Pandora St. Methodist Church Story Is Recalled

Former Wesleyan Congregation Given to Fervent Song and Efforts to Evangelize Aborigines—Dr. Morley Punshon Gave Oratorical Addresses in Historic Edifice

IN the course of his imaginary visits to the churches of Victoria during the month which ushered in the Confederation era, the church editor of The Colonist, as he walked northward on Government Street on the evening of Sunday, July 30, 1871, just two weeks after his eventful day at St. Andrew's and St. John's churches, had his attention arrested by a volume of song coming from some place a block or so away.

Crossing to Broad Street he finds that it comes from the congregation worshipping in the church at the corner of Pandora and Broad. The hymn is being sung with fervor, one might almost say with religious abandon. It is that classic of Charles Wesley's, "O for a thousand tongues to song," which was given first place in all Methodist hymnaries and which is one of the finest contributions made to Christian hymnology by this sweet singer of Israel.

D. SPENCER LED CHOIR

Cordially welcomed on entering the porch and a hymn book put in his hand, it was easy for the visitor to surrender himself to the spirit of song that pervaded the congregation. The first hymn completed—it was sung to the tune of Winchester Old—the congregation swung into another of Wesley's great hymns, "Arise, my soul, arise," to the tune of Millenium. The choir, which was under the direction of David Spencer, a young business man on Government Street, rendered two numbers during the service as well as giving a fine lead to a responsive congregation in the hymn singing.

Religious enthusiasm characterized the congregation of the Pandora Street Wesleyan Church, as it did the Methodism of that time. It was but twelve years before that the quartette of pioneers had landed, Ephraim Evans, Ebenezer Robson, Edward White and Arthur Browning, and soon established preaching stations wherever groups of settlers were to be found. Within nine months of their arrival had risen the Victoria house of worship, the most pretentious church in the town of that day. Its tall spire was a landmark on entering the Inner Harbor. Transepts gave added dignity to the Gothic-like frame structure.

METHODIST LEADERS

Three leaders in Canadian Methodism had preached in the church during Confederation year. Here on April 18 and 23 that great pulpit orator of his day, Dr. Morley Punshon, had spoken in the morning, Dr. Manley Benson and Dr. Hugh Johnston taking the respective evening services. On Monday evening, April 24, Dr. Punshon had lectured on "The Huguenots" for an hour and a half to a capacity audience, which was thrilled to frequent applause by an oratory which was characterized (to use The Daily British Colonist's description of an earlier lecture given in the Theatre Royal on "Macaulay") by poetical recitations, rhetorical figures and eloquent flights."

Here on the morning of April 23, Dr. Punshon, as president of Toronto Conference, of which the whole of the British Columbia work was a "district," ordained the man who was to become the most famous name in Methodism on the Coast. Thomas Crosby, of whom Dr. Punshon is reported to have said that while young Crosby had not received much scholastic training, his manifest power as a preacher and gospel missionary to the Indians were sufficient qualifications for ordination.

MISSIONS TO INDIANS

Already a wonderful work of evangelization among the Indians had been begun. Young Charles M. Tate, destined to look back in Confederation year upon more than a half century of marked usefulness, had gone from this congregation to Nanaimo and had just been appointed a teacher of the Indians there. On Herald Street, but a few blocks from the church, there was being carried on that very evening the regular mission service for the Indians, in which members of the Pandora congregation participated, the story of which is one of the romances on the Coast.

On the evening of July 30, 1871, the preacher was Rev. Wm. Pollard, who had arrived a few days before from San Francisco and the East, along with Rev. Joseph Hall, to succeed Rev. A. E. Russ, who had been pastor for two years, and who went from Victoria to New Westminster. Mr. Pollard was a zealous spirit, an earnest and straightforward evangelistic preacher, who made a deep impress upon the congregation during his pastorate. Later in life he settled in Victoria some years before his death. Under his benign pastoral oversight in 1871 were W. H. Bone and R. T. Williams, two leading citizens of sixty years later.

AN AFTER MEETING

Invited by the minister, a proportion of the congregation, including the visitor, gathered in the spacious basement after church for an hour of song, prayers and the giving of testimony as to religious experience. At such meetings it was not infrequent for persons to make the first declaration of their faith preparatory to joining the church. It was the period of the class meeting wherein church members were fostered in the faith, of special evangelistic services called revival meetings, and of camp meetings at Maple Bay, which drew hundreds to a week or more of religious services in the open air. All this was in line with the practices of Canadian and British Methodism. Of all the impressions made upon the transient guest in Confederation month the deepest were those of the fervor of jubilant song and the Christian pity extended to the aborigines.

As to the building, it was succeeded in 1891 by Metropolitan Church farther up the street. Used for some time for various secular purposes, the historic edifice was at last torn down and on the site, which was initially the gift of the Hudson's Bay Company, stands in 1931 the Brackman-Ker warehouse

Ordained in Year of Confederation

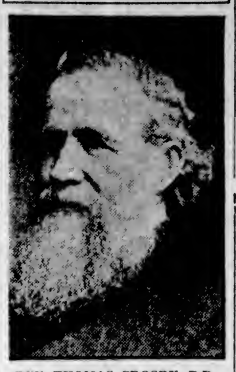

REV. THOMAS CROSBY, D.D.
famous leader of Methodist missions to Coast Indians, who was ordained by Dr. Morley Punshon, president of Toronto Conference, during the latter's visit to British Columbia in 1871.

REBEL ATTEMPT IS FRUSTRATED

Hundreds of Arrests Follow Unsuccessful Uprising in Northern Argentina

By JOHN W. WHITE
(Copyright, 1931, by The Chicago Daily News Foreign Service)

MONTEVIDEO, Uruguay, July 25.—Arrests of army officers and civilians in four provinces and two territories of Northern Argentina indicate that Monday's abortive counter-revolution at Corrientes was part of a widespread plot between followers of former President Hipolito Irigoyen and certain army officers to overthrow the Provisional Government.

Provisional President Gen. Jose Francisco Uriburu has closed the national committee headquarters of the Radical party in Buenos Aires, of which former President Marcelo T. Alvear is president, and arrested Radical leaders in the Province of Corrientes, Catamarca, Tucuman and Sante Fe, and the Territories of Chaco and Misiones.

MANY ARRESTED

Arrests in Sante Fe include former Governor Gomez Cello of that province, and several former congressmen are among persons arrested in other places. Eight hundred civilians were arrested in the city of Corrientes as a result of their association with organizers of the revolt. Army officers were arrested in Tucuman, Sante Fe, and other cities.

The revolt appears to have been well organized in the Province of Corrientes. Revolutionary juntas were in possession of the capital and the town of Empedrado and Bella Vista for two days, and also were in possession of Resistencia, capital of Chaco Territory, and of at least one other important town in that territory.

Army airplanes from Buenos Aires are patrolling the city of Corrientes and neighboring towns, and large forces of infantry, cavalry and artillery have been concentrated there.

Nanking, China, is to launch an industrial development covering 160 acres.

UNEMPLOYED AND COMMUNIST FIGHT

Former Objects to Allegedly Seditious Literature and Bitter Battle Stopped by Police

OTTAWA, July 25.—A miniature riot in Memorial Park yesterday precipitated by a dispute between members of the local Unemployed Association and Communists ended in a fist fight between leaders of the two factions.

"Eddie" McDonald, president of the Unemployed Association, and John Farkas, reputed "red," staged a bitter battle until police intervened. Shirts torn from their backs and smeared with blood, the men were taken to police station, and after they were washed clean of the stains of battle, they were allowed to go.

The fight started when McDonald and others of his organization objected to the allegedly seditious literature which the Communists were distributing.

The Daily Cross-Word Puzzle

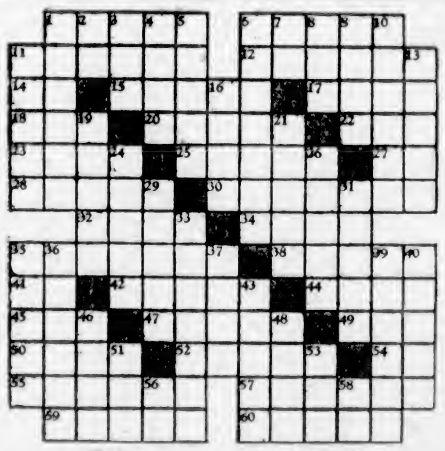

ACROSS

1. Luxuriates.
6. Lays.
11. To instigate.
12. Inflicts.
14. Within.
15. More undesirable.
17. To sense.
18. To free.
20. Bovine animals.
22. Falsehood.
23. Peasant.
25. Paved ornamentally.
27. Compass point.
28. To entertain.
30. Most adored.
32. Cards.
34. To haul.
35. Souvenir.
38. Spectacle.
41. Concerning.
42. Water birds.
44. Close.
45. To pull.
47. Tested.
49. Owing.
50. Pertaining to mouth.
52. Elector.
54. French article.
55. To tell.
57. Gets up.
59. Relishable.
60. To fix securely.

DOWN

1. Thinner.
2. Part of "to be."
3. To stitch.
4. Handle.
5. To walk pompously.
6. Grew.
7. Conjunction.
8. Clock in form of ship.
9. Highlander.
10. Bunches of yarn.
11. Original.
13. Icy rain.
16. Coasted.
19. Vision.
21. Scorches.
24. Face of cut gem.
26. Sewer.
29. Article of faith.
31. Urged.
33. Famished.
35. Engine.
36. Because of use.
37. Mixture.
39. Pulled.
40. Woody plants.
43. Bristles.
46. Festal.
48. True skin.
51. To drink.
53. Bone.
56. Note of scale.
58. Compass point.

ANSWER TO YESTERDAY'S PUZZLE

FRECKLES

Get Rid of Those Ugly Foes of a Fair Skin

Even the fairest-skinned woman need no longer dread the sun and winds. Though they cover her face with ugly freckles, she can easily and safely fade out these homely blemishes in the privacy of her home with Othine—double strength.

It is seldom that more than an ounce jar of Othine is needed to clear the skin of the ugly, rusty-brown spots. After a few nights' use of this dainty white cream you will see that even the worst freckles are disappearing, while the lighter ones have vanished entirely.

Be sure to ask for Othine—double strength—at any drug or department store. Money back if it does not remove even the worst freckles and leave your skin soft, clear and beautiful. (Advt.)

Holiday Attire at July Sale Prices

Women's and Misses'

All-Wool Swimming Suits

On Sale Monday at **$1.50**

Smart Bathing Suits of fine quality wool, in sun-back style. Shades include blue, orange, green, Oxford, scarlet, lovat and black. Sizes 34 to 44. A suit **$1.50**

—Whitewear, 1st Floor

New Beach Capes

In Novelty Styles

Beach wrap and towel combined. Shown in attractive and colorful striped effects. All fast colors. These are popular and practical, and are very reasonably priced at

89c, 98c, $1.49 to **$3.25**

—Staples, Main Floor

GIRLS' BATHING SUITS

On Sale Monday at **49c**

50 Girls' Cotton Bathing Suits in orange and black or navy and red. Sizes 12 and 14 years only. These are half-price at ..... 49¢

—Children's Wear, 1st Floor

Summer Frocks

At July Sale Prices

A special purchase of short-sleeved silk dresses, smartly trimmed with narrow knife pleating. In plain shades of green, copen, sky, mauve, black and white. Sizes 14 to 20. Special, each **$3.75**

Printed voiles, polka dots and imported linen frocks. A large selection, and all very smart. Sizes 14 to 40. Special, each ... **$4.75**

Sleeveless silk sports frocks and imported linen dresses, reduced for quick clearance. Sizes 14 to 42. Special, each ... **$5.75**

Smart one and two-piece dresses in plain or printed silks. Trimmed with hand embroidery and faggoting. Sizes 14 to 46. Special, each **$8.75**

—Mantles, 1st Floor

Women's Ankle Socks

For Sports Wear

Pure Wool, Silk and Wool and Silk and Lisle Ankle Socks, with plain or fancy turn-down cuffs. Ideal for sports wear. Sizes 8½ to 10½. Special, a pair ..... 45¢ and ..... 69¢

—Women's Hose, Main Floor

Dull Chiffon Hose

On Sale at **$1.50**

Women's "Rainbow" Silk Hose of clear texture chiffon in dull finish. Silk to top with picot edge. Slendo heels. All fashionable shades for Summer. Sizes 8½ to 10½. A pair **$1.50**

—Women's Hose, Main Floor

Foundation Garments

For the Larger Figure

These La Camille Corsets are the "last word" in scientific corsetry for the larger woman. Made of strong pink coutil, they are well boned, and have front lacing with a raised waistline and long hip that enables one to achieve the fashionable silhouette.

The ventilated back and inside shield is an additional advantage that every woman will appreciate. Priced very low at **$4.95**

A suitable Brassiere for the larger woman is made of strong striped cotton, very deep, and with insets of elastic in the sides. Either back or side hook styles. Priced at, each **$1.00**

—Corsets, 1st Floor

Children's Rayon Bloomers

On Sale at **49c**

Rayon Silk Bloomers in sizes for girls of 6 to 16 years. Shades include pink, peach, orchid, green and champagne. A pair ..... 49¢

—Underwear, 1st Floor

White French Kid Gloves

$2.75

White Gloves, so much in demand this season, are shown in fine quality French kid. Slip-on styles with pique-sewn seams. Excellent values at, per pair **$2.75**

—Gloves, Main Floor

White Mousquetaire Gloves

$3.50

Six-Button Gloves are the right thing to wear with dainty Summer frocks. These are of fine French kid, with pique-sewn seams and pearl ball buttons. Good value, a pair **$3.50**

—Gloves, Main Floor

Women's Rayon Lingerie

At July Sale Prices

Runproof Rayon Silk Nightgowns are shown in dainty lace-trimmed or tailored styles. Small, medium and large sizes. Exceptional values at, each ..... 95¢

Brocaded Rayon Shorts are very attractive in shades of pink, peach, mauve, green or old rose. Values to $1.95. A pair **$1.00**

Smart Rayon Silk Pyjamas are shown in effective color contrasts. Small, medium and large sizes. Values to $3.95. A suit **$1.29**

—Underwear, 1st Floor

A Special Purchase of

Girls' Beach Pyjamas

On Sale Monday, a Suit **$1.50**

We have just received a new shipment of smart-looking Beach Pyjamas, and are offering them to you at a new low price. Shown in one and two-piece styles, with the fashionable flared trousers, in colorful striped effects, polka dots or floral patterns, some with all white trousers and fancy tops or in plain-color effects. Sizes 6 to 18 years.

We are also showing a number of attractive novelty styles in Children's Beach Pyjamas at **$1.95** and **$2.95**

—Children's Wear, 1st Floor

DAVID SPENCER LIMITED

Store Hours: 9 A.M. to 6 P.M.; Wednesday, 1 P.M.; Saturday, 6 P.M.—Phones: Empire 4141

Burgess Bedtime Stories

A Crafty Pair

By THORNTON W. BURGESS

Some folk are filled with craft and guile
And mischief plan e'en when they smile.
—Old Mother Nature.

Some distance from Prairie-Dog Town lived a couple of Old Man Coyote's relatives, as crafty a pair of Coyotes as ever hunted for a living. They were Mr. and Mrs. Fleetfoot, famous in all that region for their speed. All Coyotes are good runners, but ever since he had first started out to shift for himself Speedfoot had been able to outrun any of his tribe. When at last he had met and fallen in love with Mrs. Speedfoot he found a mate almost as swift of foot as himself. And they were as crafty and sharp of wit as they were fleet of foot, so that though they had often been hunted and efforts had been made to trap them, and even to poison them, they had been too clever to be harmed.

Early one morning Speedfoot and Mrs. Speedfoot started out for their daily hunt. "It is a long time since we have visited Prairie-Dog Town," said Speedfoot. "I have a feeling that tender young Prairie-Dog would taste particularly good today."

"I was thinking the same thing," replied Mrs. Speedfoot. "Nothing could be better. It is a long way over to the town, but a good dinner of Prairie-Dog would be worth the trip. There must be a lot of half-grown youngsters there now. What do you say if we go over there?"

It's a long time since we have visited Prairie-Dog Town," said Speedfoot

"Nothing would suit me better," replied Speedfoot.

So side by side they headed for Prairie-Dog Town, running easily but swiftly. Once a Jack Rabbit leaped out from almost under their noses and bounded away in terror, but they hardly glanced at him. They had set their mind on a Prairie-Dog dinner and a Prairie-Dog dinner they intended to have. So they kept straight on until at last they could hear the barking of the unsuspecting inhabitants, who were calling back and forth to each other, and the very sound made their mouths water.

Now they stopped running and, flattening themselves as close to the ground as possible, crept through the grass until they could peep over a little rise of ground overlooking the town. It was a lively scene spread before them. Prairie-Dogs were running back and forth between the houses making social calls. Others were out on the feeding grounds eating grass. Youngsters of all ages were playing about close to their homes. Here and there wise old fellows were sitting bolt upright on their mounds to keep watch for danger. The nearest houses were those of Yap Yap and Stubtail. Yap Yap was keeping watch.

"The minute we move that fellow nearest us will give the alarm," said Speedfoot. "There isn't a chance to get near him. I certainly am glad that you came along with me today."

"Why?" asked Mrs. Speedfoot.

"Because what one can't do, two can," replied Speedfoot. "We'll have that dinner or I am no Coyote. Listen, my dear."

Speedfoot outlined a plan he had already formed. Mrs. Speedfoot listened and nooded her head. "I understand," said she. "That will work. I'll do my part, and if you are as quick as you usually are we ought to get at least two of those Prairie-Dogs. Half-grown ones are best. They are tender, while old ones are tough. Besides, it will be easier to catch the younger ones. Let me know when you are ready."

"I'm ready now. There is no use in waiting," replied Speedfoot.

He flattened himself in the grass, but Mrs. Speedfoot did nothing of the kind. She got to her feet and began to move forward as if trying to keep out of sight, just as she would have done had she actually been trying to steal up on Yap Yap. Almost as soon as she appeared over the rise of ground Yap Yap saw her. Instantly she whistled. It was a sharp whistle, the alarm signal. It was passed on from one watchman to another, and such a scrambling for safety as there was. The young scrambled into their houses. Those that were feeding ran to the nearest houses and dashed in, even though they were not in their own houses. In a jiffy not a Prairie-Dog was to be seen save two or three old watchmen, and as Mrs. Speedfoot bounded forward these hurriedly dived for safety. Speedfoot grinned and ran swiftly after Mrs. Speedfoot.

The next story: "How Craft Won a Dinner."

"So he married the widow. I thought he had his eye on the daughter."

"So he had, but the widow had her eye on him."

Customer: "Do you serve lobster?"

Waiter: "We serve anyone."

BANDIT LOCKS HIS VICTIM IN ICE CHEST

VANCOUVER, July 25.—Locked in an ice-chest by a thief who took $60 from the till of Ray's Market, West Hastings Street, Mrs. F. S. Smith, an employee in the store, was released by her son at 9 o'clock Thursday night. He is in the habit of calling at the store for his mother at 9 o'clock every night. When he entered the premises Thursday night she was nowhere in sight. His calls were answered by pounding on the ice-chest door. The imprisoned woman was soon released.

According to police, the thief entered the store about 8:50 p.m., and ordered some kippers. When Mrs. Smith went into the ice-box to get them, he slammed the heavy door and locked her in.

Mrs. Bahr (slapping her arm): "This is terrible! There must be something I can put on to keep the mosquitoes from biting me."

Husband: "There is—clothes."

Bothered With Pimples Four Years. Healed by Cuticura.

"My face was covered with pimples and red blotches. The pimples itched and burned and when I scratched them they started to bleed. Sometimes they would partly heal and then break out again. I was bothered with them for four years.

"I sent for a free sample of Cuticura Soap and Ointment and they helped to keep the trouble from spreading. I purchased more and in three weeks' time the trouble began to disappear. I used four cakes of Cuticura Soap and two boxes of Cuticura Ointment and was completely healed." (Signed) Joe Macheska, 57 Dovercourt Road, Toronto, Ont.

Soap 25c. Ointment 25 and 50c. Talcum 25c. Sold everywhere. Sample each free. Address Canadian Depot: J. T. Wah Company Limited, Montreal.

SECOND NEWS SECTION

The Daily Colonist.

(ESTABLISHED 1858)

SECOND NEWS SECTION

NO. 195—SEVENTY-THIRD YEAR VICTORIA, BRITISH COLUMBIA, SUNDAY, JULY 26, 1931

FRANCE TAKES LEAD IN DAVIS CUP NET FINAL

Athletics Continue To Set Dizzy Pace In American League

Mackmen Capture Double Bill From Indians—Homer Gives Yanks Win in Eleventh Over Tigers—Buccaneers Beat Robins Twice

AMERICAN LEAGUE

PHILADELPHIA, July 25 (AP).—The Athletics took both games of a double-header from Cleveland today, the first contest 6-3 and the second game 3-2. A two-run rally in the ninth inning of the second game gave the A's their double victory.

First game:	R.	H.	E.
Cleveland	3	8	0
Philadelphia	6	11	1

Batteries—Ferrell and Sewell; Grove and Cochrane.

Second game:	R.	H.	E.
Cleveland	2	5	1
Philadelphia	3	8	0

Batteries — Connolly and Yatt; McDonald, Walberg and Palmisano, Cochrane.

Senators Whip Browns

WASHINGTON, July 25 (AP).—"Firpo" Marberry pitched Washington to a 7-1 win over St. Louis today in the final game of the series.

	R.	H.	E.
St. Louis	1	5	1
Washington	7	12	1

Batteries—Stewart, Braxton and Bengough; Marberry and Spencer.

Chicago Sox Win

BOSTON, July 25 (AP).—Chicago took the odd game of a five-game series with the Red Sox today, 7-5. Boston outhit the visitors, fourteen to ten.

	R.	H.	E.
Chicago	7	10	2
Boston	5	14	3

Batteries—Lyons, Thomas and Tate; Kline, Durham, Moore, Morris and Berry.

Homer Wins for Yanks

NEW YORK, July 25 (AP).—Joe Sewell's eleventh inning homer, with two on bases, gave the Yankees a 10-7 victory over the Detroit Tigers today. Gehringer's home run in the ninth climaxed a five-inning rally that tied the count.

	R.	H.	E.
Detroit	7	8	4
New York	10	11	4

Batteries—Sorrell, Bridges and Hayworth; Weaver, Wells, Pipgras and Dickey.

NATIONAL LEAGUE

CHICAGO, July 25 (AP).—The Cubs took the final game of the series from Boston today, 6-1, to make it three out of four. Bob Smith gave the Braves, his former teammates, only six hits.

	R.	H.	E.
Boston	1	6	2
Chicago	6	8	0

Batteries—Selbold, Haid and Conrin; Smith and Hemsley.

Pirates Take Pair

PITTSBURGH, July 25 (AP).—The Pirates took both games of a double-header from Brooklyn today, winning the fourteen-inning second game 3-2, after taking the first 5-2. Pie Traynor's triple drove in the winning run in the second clash.

First game:	R.	H.	E.
Brooklyn	2	3	0
Pittsburgh	5	9	0

Batteries — Luque and Lopez; Wood and Grace.

Second game:	R.	H.	E.
Brooklyn	2	15	1
Pittsburgh	3	8	1

Batteries—Haimach and Picinich; French and Phillips.

Cards Trim Phillies

ST. LOUIS, July 25 (AP).—Wild Bill Halahan pitched the Cards to a 3-1 victory over the Phillies here today, allowing only five hits.

	R.	H.	E.
Philadelphia	1	6	0
St. Louis	3	8	0

Batteries — Benge and Davis; Halahan and Wilson.

Giants Take Pair

CINCINNATI, July 25.—The New York Giants defeated the Reds in both games of a double-header today, pounding out a 7-3 victory in the second after winning the first, 5-0, on Fitzsimmons' four-hit pitching.

First game:	R.	H.	E.
New York	5	7	0
Cincinnati	0	4	1

Batteries—Fitzsimmons and Hogan; Carroll and Sukeforth.

Second game:	R.	H.	E.
New York	7	14	2
Cincinnati	3	7	5

Batteries—Chaplin, Heving, Hubbell and Hogan; Ogden, Strelecki and Asby.

COAST LEAGUE

At Portland—	R.	H.	E.
Hollywood	4	14	2
Portland	7	13	0

Batteries—Bray, Page and Severeid; Walters and Fitzpatrick.

At San Francisco— First game—	R.	H.	E.
Sacramento	1	4	4
San Francisco	20	22	1

Batteries—Hubbell, Hamilton and Ricci, Manger; Davis and Baldwin, Ward.

Second game—	R.	H.	E.
Sacramento	4	11	2
San Francisco	1	3	2

At Los Angeles—	R.	H.	E.
Oakland	1	5	2
Los Angeles	9	11	1

Batteries—Daglia, House, Chamberlin and McMullen; Petty and Campbell.

At Seattle—	R.	H.	E.
Missions	1	7	0
Seattle	11	15	0

Batteries—Biggs, Lieber, Pillette and Hoffman; Kallio and Cox.

INTERNATIONAL LEAGUE

Jersey City 4, Baltimore 9.
Buffalo 1-2, Toronto 3-1.
Rochester 12, Montreal 5.
Newark, 8; Reading, 6.

BALL TEAMS READY FOR BUSY WEEK

Softballers to Stage Play-Offs and Cup Series on Local Diamonds

HILLCREST TO MEET SIDNEY FOR HONORS

Plenty of action is in store for the softball fans this week. Besides the various play-offs for the section championships, the first rounds of the Peden and Poodle Dog Knockout Cup series will commence. The feature fixture of the week will bring together Hillcrest and Sidney in the second of the series for the Senior League championship tomorrow evening at Work Point Barracks, with Bob Whyte officiating. A third game will be played if necessary at Hampton Road, Wednesday night.

North Saanich Service Club will be at home to the View Royals in the second of the series for the Progressive League championship Tuesday evening, with Umpire Ernie Stock in charge. If a third fixture is necessary it will be played at Reynolds' Field on Thursday.

Ten squads will seek the coveted Peden Cup, the first rounds of which are scheduled tomorrow evening at Central Park with the City Hall Staff facing Fernwood Rangers on the upper diamond, with Stock umpiring, and the B.C. Electric clashing with Canadian Scottish on the lower grounds, with N. McConnell calling the balls and strikes. Tuesday's draw will bring together Saanich Thistles and Y.M.I. Reds, Hampton Road grounds, with Ed Cliff officiating, and New Method battling 5th Regiment, upper diamond at Central Park, with Joe Williams in charge.

LARGE ENTRY LIST

Nineteen teams will start after the Poodle Dog Cup. On Tuesday the Y.M.I. Blues will battle the Navy on the lower grounds at Central Park, with L. Saxton calling them. Fifth Regiment will meet United Commercial Travelers on Thursday in the same series on the lower grounds at Central Park, with R. Butler behind the plate.

Peden Cup entries follow: Saanich Juniors, Y.M.I. Reds, Civic Employees, City Hall Staff, New Method Laundry, 5th Regiment, B.C. Electric, Canadian Scottish, Firemen and Fernwood Rangers.

Poodle Dog Cup entries follow: Sidney, Civic Employees, Canadian Scottish, Y.M.I. Blues, Navy, North Saanich Service Club, Y.M.I. Reds, B.C. Electric, Saanich Thistles, Hillcrest, Olympic Recreation, New Method Laundry, View Royals, City Firemen, Poodle Dog, 5th Regiment, U.C.T., City Hall Staff and Victoria City.

Tennis Club to Sponsor Flannel Dance August 6

Preliminary arrangements were completed yesterday for the annual flannel dance of the Victoria Lawn Tennis Club. The function will be held on Thursday, August 6, at the Royal Victoria Yacht Club, and will be one of the popular social events of the season. With players from all over the Pacific Northwest here for the British Columbia championships, one of the largest attendances in recent years is expected. The committee follows: Mrs. Hodgkins, Mrs. J. C. I. Edwards, Miss Mary Campbell and C. Hugo Rayment.

Modern Queen Wins Two-Year-Old Stakes

LATONIA, Ky., July 25 (AP).—Modern Queen won the $10,000 added Clipsetta Stakes for two-year-old fillies, over five and one-half furlongs here today, leading Colonial Belle by three lengths. Modern Queen's time was 1:07.

Mary Campbell Wins V.L.T.C. Singles Title

MARY Campbell won the Victoria Lawn Tennis Club's singles championship, which was postponed during the recent tournament, Friday when she defeated her sister, Helen, 6-1, 6-0.

Representatives in Canadian Amateur

ABOVE are pictured three local golf stars who will take part in the Canadian amateur championship at Montreal next month. On the left is Harold Brynjolfson, British Columbia and city champion; centre is Jack Matson, star Oak Bay southpaw, and on the right, Bob Morrison, Uplands champion and a former city titleholder. In addition to playing in the big tournament, Brynjolfson and Morrison, along with Ken Black, Freddy Wood or Don Gowan, of Vancouver, will take part in the interprovincial match. Matson will captain the team, and his wide experience in the game should be of great assistance to the British Columbia youngsters. The Victorians will leave Tuesday morning and will join the Mainlanders at Vancouver for the trip East Tuesday evening. Brynjolfson and Morrison will play against Black and Wood in an exhibition thirty-six-hole match at the Victoria Golf Club today.

D. McPhail Captures Lawn Bowling Crown From Local Exponent

A. Macauley Drops Men's Singles Title to Visitor by 15-9 Score in Greater Victoria Meet—Mrs. Leonard Wins Women's Title

Bowling in his usual consistent style, D. McPhail, of North Vancouver, captured the men's singles championship of the Greater Victoria District Lawn Bowling Association yesterday at the Beacon Hill greens by defeating A. Macauley, of the Victoria club, in the final by a 15-9 score. McPhail climaxed a week of great bowling and his victory over the Victorian was well deserved, as his steadiness and accuracy throughout was one of the features of the tourney.

Another invader came through with flying colors when Mrs. Leonard, of Kamloops, waltzed through to the women's singles laurels by downing Mrs. Wallace, of the Victoria West Club, in the final by a 15-7 score. The visiting fair sex exponent was on her game during the fifteen ends, and, although the local player made a gallant attempt to overcome her opponent's early lead, she failed.

VISITORS WIN

North Vancouver players came to the fore for the second time during the day when Moore and Whittaker teamed well together to win the men's doubles championship by downing W. Davidson and A. Stewart, of the Burnside club, 16-12. The visitors were in rare form and after taking an early lead, coasted home to a brilliant victory a great exhibition with the bowls. Continuing their accurate play, North Vancouver's rink won the men's consolation rink competition by defeating the Victoria team, 16-12. The visiting squad was skipped by D. Moore and was made up of D. McPhail, A. Stewart and F. Whittaker.

Pete Johnston and his rink bearing the colors of the Burnside club, upheld the honors of the Capital City by defeating A. Macauley's squad in the final of the men's rink competition, 15-9, while Mrs. Pass' rink from Burnside, won the women's rink meet, being victorious over Mrs. Hallam's rink from the same club, 14-13.

A. B. McNeil teamed up with G. Raby and Mrs. J. L. White to capture the triples competition by a fine victory over J. Chisholm's squad, 17-10. The charity match, played in the afternoon, provided several interesting fixtures. Close to 134 players took part in the match, the largest number of players on a local green at one time in this history of the game.

Following the tourney, President A. B. McNeil was assisted by J. Lyons and W. H. Cullin, in presenting the trophies and other awards to the various winners. The prexy congratulated each individual on his or her victory and hoped that all would return next year to seek the titles.

Final results follow:

MEN'S SINGLES

Final

D. McPhail, North Vancouver, 15; A. Macauley, Victoria, 9.

WOMEN'S SINGLES

Final

Mrs. Leonard, Kerrisdale, 15; Mrs. Wallace, Victoria West, 7.

WOMEN'S RINKS

Final

Mrs. Pass, skip (Burnside), Mrs. Hawkins, Mrs. Deveson and Mrs. Eastham 14
Mrs. Hallam, skip (Burnside), Mrs. Clarke, Mrs. Davidson and Mrs. Mercer 13

MEN'S RINKS

Final

P. Johnston, skip (Burnside), F. Harman, A. F. Sinclair and J. R. Johnston 15
A. Macauley, skip (Victoria), R. Broderick, J. A. Stewart and A. J. Wilson 9

MEN'S CONSOLATION RINKS

Final

D. Moore, skip (North Vancouver), D. McPhail, A. Stewart and F. Whittaker 16
J. Penderleith (South Vancouver), W. Penderleith, H. Adderley and W. Campbell 12

TRIPLES COMPETITION

Final

A. B. McNeill, skip (Victoria), G. Raby and Mrs. J. L. White 17
J. Chisholm, skip (Terminal), C. F. Edwards and Mrs. Chisholm 10

CHARITY GAME

W. Mackay, skip, 22; J. Raeside, skip, 21.
J. R. Johnston, skip, 17; A. Marconini, skip, 31.
F. Harman, skip, 18; W. Tupman, skip, 12.
H. M. Wright, skip, 26; D. Breckenridge, skip, 25.
W. Armstrong, skip, 9; D. McPhail, skip, 38.
A. Findlay, skip, 28; J. Chisholm, skip, 16.
H. Renwick, skip, 16; M. Mossey, skip, 22.
A. Stewart, skip, 15; C. F. Edwards, skip, 18.
D. Moore, skip, 23; J. Mercer, skip, 11.
J. W. Penderleith, skip, 18; J. E. Johnson, skip, 24.
J. Munro, skip, 18; J. J. Mackay, skip, 26.
P. Johnston, skip, 23; D. Dewar, skip, 24.
G. Vallance, skip, 18; A. Macauley, skip, 26.
J. Lyons, skip, 15; W. Penderleith, skip, 26.

RAIN SLOWS UP CRICKET

Many Matches in English League Held Up by Bad Weather

LONDON, July 25 (CP).—English cricket matches struggled against rain today. Most of the matches either were stopped or intermittently held up.

Closing scores were:

Leyton, Somerset 224 (White 52); Essex 54 runs for one wicket.

Manchester—Lancashire 249 (Horrocks 100) Harris, eight wickets for 80 runs (not out), Nottinghamshire, ten runs for no wickets.

Kennington Oval—Kent, 176 for five wickets vs. Surrey.

Bournemouth — Hampshire, 80 runs for six wickets, vs. New Zealand.

Cowbridge — Glamorganshire vs. Northamptonshire. No play.

Bristol—Gloucestershire, 119 for four wickets, vs. Yorkshire.

Ilkestone—Derbyshire vs. Middlesex. No play.

Dudley—Worcestetrshire, 39 runs for one wicket vs. Sussex.

Leicestershire, 72 runs for two wickets vs. Warwickshire.

Burdett Captures Public Links Golf

PORTLAND, July 25 (AP).—Russell Burdett, Portland, won the first annual Western amateur public links golf championship by defeating Arthur G. Sato, San Francisco, 3 and 2, in the thirty-six hole final match over the Inverness Golf and Country Club course here today.

Art Stott Captures British Columbia Diving Title

WEST VANCOUVER, July 25.—Art Stott, Victoria boy, who last year ranked second in the competition for the British Empire diving championship, won the Canadian championship at the Dundrave annual regatta and water sports this afternoon. He turned in a spectacular performance, scoring 150 points. His nearest competitor was Eddie Hornsby, who represented the West Vancouver Amateur Swimming Club. Ernie Peden, of Victoria, was third.

Local Players Are Chosen for P.N.W. Tourney

J. C. I. EDWARDS, Don Campbell, Eric McCallum and Marsh Gordon will represent the Victoria Lawn Tennis Club in the Pacific Northwest sectionals to be held on the Willows courts during the first week in August. Edwards and Campbell will play in the singles and McCallum will team up with Gordon in the doubles. Tacoma, Spokane, Seattle, Portland and Vancouver will send over squads for the events and some great tennis is expected. The British Columbia meet will be staged at the same time on the local courts.

H. PRUSOFF WINS WAY TO FINAL

Defeats Dranga to Reach Last Bracket in Washington Tennis

WILL MEET MURIO FOR STATE TITLE

SEATTLE, July 25 (AP).—Nosing out victory today in a torrid four-set battle, Henry Prusoff, Seattle, won the right to meet John Murio, San Francisco-Hawaiian, for the Washington State men's singles tennis championship here tomorrow. Prusoff conquered Mel Dranga, Seattle, 6-3, 2-6, 6-4, 6-3.

Murio yesterday advanced to the finals at the expense of Billy Newkirk, Seattle, 6-1, 6-1, 6-4.

Two championships were decided today at the Seattle Tennis Club, Henry Rosenberg, Tacoma, winning the junior crown and Miss Edith Cross and Ray Casey, both of San Francisco, taking the mixed doubles title.

Rosenberg, seeded No. 1 ace in the junior event, downed Wayne Sabin, Portland, boys' champion, 3-6, 6-0, 6-1, 6-0. Miss Cross and Casey came from behind to conquer Mrs. Dorothea Perow, San Francisco, and Lloyd Nordstrom, Seattle, 5-7, 6-4, 6-2.

CASEY, DRISCOLL WIN

Casey and Laurason Driscoll, San Francisco, advanced to the finals of the men's doubles, defeating Murio and Prusoff, 6-0, 6-2, 6-3. The two Californians will meet Windy Langlie and Leon de Turenne, Seattle, for the championship tomorrow.

One other title will be decided tomorrow with Miss Cross meeting Miss Helen Marlowe, Los Angeles, for the women's crown.

The Prusoff-Dranga match was a long-drawn-out battle, with the former having an edge through his terrific drives and services. Dranga took the lead, 3-1, in the fourth set, but run up against a stream of perfect blasting drives from Prusoff's racket to lose the next five games in succession.

BASEBALL STANDINGS

AMERICAN LEAGUE

	W.	L.	Pct.
Philadelphia	70	25	.737
Washington	58	35	.624
New York	52	36	.591
Cleveland	44	49	.473
St. Louis	41	49	.456
Boston	34	56	.378
Chicago	33	57	.367
Dertoit	34	59	.366

NATIONAL LEAGUE

	W.	L.	Pct.
St. Louis	60	34	.638
New York	49	40	.551
Brooklyn	51	44	.537
Chicago	50	41	.549
Boston	44	45	.494
Pittsburgh	41	48	.461
Philadelphia	37	55	.402
Cincinnati	34	59	.366

INTERNATIONAL LEAGUE

	W.	L.	Pct.
Montreal	58	42	.580
Newark	56	43	.566
Rochester	55	45	.550
Baltimore	56	48	.538
Toronto	54	51	.514
Buffalo	44	58	.431
Reading	43	58	.426
Jersey City	42	63	.400

PACIFIC COAST LEAGUE

Second Half

	W.	L.	Pct.
Oakland	13	7	.650
San Francisco	11	7	.611
Seattle	10	8	.556
Los Angeles	10	10	.500
Hollywood	8	10	.444
Mission	8	10	.444
Portland	7	11	.389
Sacramento	7	11	.389

HENRI COCHET AND BRUGNON CAPTURE DOUBLES FIXTURE

Frenchmen Defeat G. P. Hughes and Charles Kingsley in Four-Set Match, 6-1, 5-7, 6-3, 8-6, to Take 2-to-1 Lead in Final of Davis Cup Series—Small Crowd Braves Downpour

Deciding Singles Encounters Will Be Carried Out Today

AUTEUIL, France, July 25 (AP).—Henri Cochet, still the world's greatest tennis player, today sent France into the final day of play in defence of the Davis Cup with a commanding lead of two victories to one over a fighting but apparently outclassed English team. Paired with his partner of other tennis wars, Jacques Brugnon, Cochet dominated the play as they swept to victory over George P. Hughes and Charles Kingsley, English doubles pair, 6-1, 5-7, 6-3, 8-6.

HENRI COCHET

He meets Fred Perry, twenty-one-year-old English public parks player tomorrow, while Jean Borotra plays England's No. 1, H. W. "Bunny" Austin.

Even the most enthusiastic Englishman can do little better than hope for the best and expect the worst in the Cochet-Perry match.

Perry was saved out of the doubles to give him the advantage of a day of rest after his hard-fought five-set victory over Borotra yesterday; but even at his best he is hardly a match for the great Cochet.

COCHET NEARING PEAK

The former ball boy of Lyons has not been playing in his usual form this year, but he showed against Austin, and in the doubles, that the spark of genius is still there.

He has always adopted the practice of playing himself into condition, and his improvement today over his play against Austin indicates he will be near the peak against the ambitious Perry tomorrow.

The Frenchmen started out as though to make short work of Hughes and Kingsley, winning the first set, 6-1. Cochet was in fine form and Brugnon was as good.

The small gallery which braved a prebattle downpour and continued threatening skies, settled back murmuring: "C'est Fini." But it was not over—yet. With Cochet easing a bit from his scintillating form of the first set, the two Englishmen started a determined offensive in the second set which carried them to victory, 7-5, breaking through Cochet's own service in the eleventh game to give them the advantage, and then winning on Kingsley's service.

COCHET DOMINATES PLAY

Cochet dominated the play in the third set, ably backed by Brugnon. The Englishmen broke Brugnon's service to start the set, and then went ahead, 2-0, on Kingsley; but Cochet bestirred himself at that point, and almost singlehanded reeled off five straight games. Kingsley staved off defeat momentarily as he took his service to make it 5-3, but with Brugnon serving, Cochet killed everything Hughes and Kingsley sent back, and the Frenchmen won, 6-3.

Disdaining the ten-minute rest period offered them, the English pair started the fourth set by winning four of the first five games. Cochet and Brugnon seemed rattled by the unexpected rally, but they pulled themselves together, ran the set up to deuce, then six-all, and broke through Hughes' service in the thirteenth game for the margin of victory, running out the set on Brugnon's service.

Sun Beau Wins Arlington Cup Race With Ease

ARLINGTON PARK, CHICAGO, July 25 (AP).—Sun Beau won the $27,000 Arlington Cup by two lengths today, with Mike Hall second and Gallant Knight third.

A heavily placed favorite in the wagering, Sun Beau rewarded his backers with $3.88 to win in the mutuels, $4.24 to place and $2.36 to show. Mike Hall, the long shot in the race, paid $6.10 to place and $3.06 to show, while Gallant Knight paid $3.30 to show.

The purse grossed $26,950, of which $19,450 went to Kilmer. As a result of his victory, Sun Beau stretched his winnings in five years of turf campaigning to $302,744, which moved him from fourth to third place in the list of golden winners, moving ahead of Blue Larkspur. There are only two horses ahead of Sun Beau—Gallant Fox and Zev.

MILLER RETAINS SCULLING TITLE

Captures United States Crown Again by Decisive Margin—Penn Eight Shows Way

PHILADELPHIA, July 25 (AP).—William G. Miller, of the Bachelors' Barge Club, Philadelphia, remains the amateur champion oarsman of the United States. In the senior singles championship of the National Association of Amateur Oarsmen on the Schuylkill River today he defeated Ken Myers by four lengths. Miller's time was 7:03 3-5.

"Big Bill" Miller now expects to meet Bobby Pearce, Olympic and Diamond Sculls titleholder, in the Canadian regatta next Saturday. Miller led all the way in today's race.

For the sixth straight year the Clark twins, Thomas and Eugene, of Philadelphia, won the senior 145-pound double sculls championship, defeating the Malta Boat Club crew, of Philadelphia, their only opponents, by two and a half lengths. The Clarks, who weigh less than 125 pounds each, covered the mile and a quarter in 7:07 3-4.

WIN SECOND TITLE

The Bachelors' Barge four-oared crew, which yesterday captured the national championship for the event with a coxswain, today won the national title for four-oared shell without a coxswain.

The Penn Athletic crew, of Philadelphia, international champions, won the senior eight-oar shell event, the concluding and feature race of the regatta. The champions finished three lengths in front of the Detroit Boat Club. They covered the mile and a quarter in 6:09. They will go to the Canadian regatta next week.

CANADIANS TO BATTLE ELKS' NINE

Classic of Ball Season Expected to Take Place Tomorrow Evening

LEO HOLDEN WILL OPPOSE WEBSTER

BASEBALL'S classic of the season is expected to be dished out to the fans tomorrow evening when the league-leading Elks trot out on the diamond to battle the Sons of Canada in the Senior Amateur Baseball League at the Royal Athletic Park at 6:15 o'clock. At present the antlered herd are far in front of the second place Canadians and are practically a cinch to finish on top of the pennant race, thus gaining a bye in the play-offs.

With both nines at full strength one of the closest battles of the season is expected. In their last meeting the Elks rallied in the dying innings to come through with victory, while in previous fixtures the leaders have always held a slight edge over the Sons.

Leo Holden, former member of the Tillicums, is expected to do the heavy work for the Canadians with the fiery-headed Jack Bacon on the receiving end. Holden has turned in some fine performance this season and is confident of turning back the Elks. The remainder of the team will line-up as usual. Opposing Holden will be the steady Doc Webster with Tommy Bowden doing the backstopping. Umpires Allie McGregor and Steve Redgrave will be in charge.

Gun Club Will Hold Shoot at Colwood Today

The weekly trapshoot of the Victoria Gun Club will be held this morning at 10:30 o'clock at the Colwood race track. The meet is open to outsiders and a large turnout is expected to compete in the three trophy shoots. Ammunition may be secured at the grounds.

BIG CROWD EXPECTED TO WATCH TODAY'S GOLF

Crack Amateurs to Display Wares at Oak Bay Golf Club

Ken Black and Freddy Wood, of Vancouver, to Battle Harold Brynjolfson and Bob Morrison, Local Aces, in Thirty-Six-Hole Exhibition

Quartette Have Fine Records

Some scintillating golf is expected to be displayed to Victorians today at the Victoria Golf Club, when Ken Black and Freddy Wood, crack Mainland divot-diggers, clash with Harold Brynjolfson and Bob Morrison, Victoria's great pair of youngsters hailing from the Uplands Golf Club, in a thirty-six-hole exhibition match. The quartette will commence their morning round at 10 o'clock and will start off on their second eighteen-hole jaunt in the afternoon at 2 o'clock.

Although Black and Wood are highly rated in Northwest circles and are capable of exploding golf of a high calibre, they will be meeting two of the finest young golfers developed in Victoria in the past twenty years, and a nip-and-tuck tussle is expected from the first tee to the last green. As the sporty seabordering layout will be open to the public today, one of the largest galledies of the current golfing season will, no doubt, follow the foursome.

To E. D. Todd, well-known local sportsman, goes the credit of arranging the exhibition. For years Mr. Todd has interested himself in the games of youngsters, and, is probably the greatest advocate in the province for developing "the champions of tomorrow." The four lads who perform at Oak Bay today are leaving early this week for Montreal to compete in the Canadian amateur golf classic.

The spectators who wend their way to the local links should witness some brilliant golf. They will see one of the finest iron players in the Northwest in action in Bob Morrison. While playing in the City of Destiny, the American sport scribes described Morrison's iron play as the finest seen in the Northwest for many years; in fact, one writer who has seen the best in the States perform rated him as a close rival to Tommy Armour, present holder of the British open title. They will also watch the present British Columbia amateur champion, Harold Brynjolfson, who won the crown over the Uplands course during the Easter holidays from a classy field. Brynjolfson is also holder of the city title and a former club champion at Uplands.

HAVE FINE RECORDS

Glancing at the records of the two Vancouver players it is easy to see why both were selected to travel east to represent the province in the Dominion amateur tourney. Black, a youngster of eighteen, has his best days ahead of him, despite the fact that he already has written his name deep into British Columbia golf history. He is present Shaughnessy Heights Club champion and holder of the Vancouver City junior championship. He has great prospects and should be a hard nut to crack in the eastern tournament.

Freddy Wood has played before local galleries on numerous occasions, and has become popular with Victorians. He was British Columbia amateur champion until he came to the Uplands, where he was dethroned in the quarter-finals. Although still in his early twenties, Wood has had a world of experience, having played in all the major tourneys in the Northwest for several years. Two years ago he journeyed to Jasper to have a crack at the Canadian title, and astonished the experts when he eliminated the much-touted Ross Sommerville, Ontario ace, in the first round.

Men's
BATHING SUITS
Half Price
$1.50
Pure Wool—Good Make
PRICE & SMITH, LTD.
614 YATES STREET

You Have Enjoyed
MYATT RAZOR BLADES
Now meet the
MYATT RAZOR
It works like a charm. At the stores where the blades are sold.

When You Want Wine

Why not choose the Best? It is worth while.

Convido Port Wine

is the noblest wine of all. Has been bottled by Warre & Co., in Oporto, ever since 1670. Convido means Quality. In bottles only. Never sold in bulk. Ask for Convido.

2

This advertisement is not published or displayed by the Liquor Control Board or by the Government of British Columbia.

Coyle MADE IN B.C.
BATTERIES
A Candid Opinion
"It's our candid opinion that everything you wish for in a battery will be found in the Coyle line. Full, trouble-free service; long life with the minimum of recharging; strong, sustained power under all operating conditions. We strongly recommend the Coyle Battery to all motorists."
"Jerry" Higgins
RED'S SERVICE STATION
Yates Street Phone G 5513

Jim Davies Wins Special Bicycle Race; Peden Third

VANCOUVER, July 25. — Jim Davies, of Vancouver, tonight won the special $1,000 sprint race for professional bike riders on the Arena board track. Al Crossley, English sprinter, was second, with "Torchy" Peden, of Victoria, third. Reg Fielding, Toronto, was fourth.

In a fifty-mile team race "Torchy" Peden, Victoria, and Reg Fielding, Toronto, led the field with a total of four laps gained. They scored eighty-one sprint points. Archie Bolleart and Gus Rys, the Belgian team, was second, one lap behind, while two laps behind the leaders came Lew Elder and Freddie Zach, the Canadian-Swiss duo who won the recent six-day race here.

Jim Davies, Vancouver, and Parrott, Victoria, was last. It was Parrott's first appearance as a professional.

BELIEVE IT OR NOT - - - - - - - By Ripley

© 1931, King Features Syndicate, Inc., Great Britain rights reserved.

EXPLANATION FOR YESTERDAY'S RIPLEY CARTOON

Jules Bourglay, "The Old Leather Man"—The "Old Leather Man" roamed Eastern New York and Connecticut dressed in nothing but leather for thirty years. An unfortunate love affair was the cause of this strange existence. Jules Bourglay was a handsome young Frenchman who fell in love with the daughter of a leather merchant. To prove his worthiness he entered the business. A crash in the leather market resulted in a loss of his fortune and of the lady of his heart as well. The shock unhinged his mind and he resolved to quit France for America, and to do penance by wearing nothing but leather to the end of his days. He was found dead in a cave which he inhabited near Sing Sing, New York, in 1889.

The Curious City of Beni Isgen—Beni Isgen, in Algeria, is the most curious city in North Africa. It is the holiest of the seven cities constituting the confederation of the Beni M'zab. The latter is the most orthodox sect in the Mohammedan world. It is a walled city in which no unbeliever may be found after sunset, and locked gates effectively bar access at night. Nobody has ever smoked or drunk in its streets since it was founded about 700 years ago, and no goods may be bought or sold unless auctioned off first and unless a number of buyers participate in the bidding.

Ice Is Lighter Than Water—Water differs from nearly all other substances in that it is heavier in the liquid state than in the solid. That is why great pressures have the effect of lowering the freezing point of water, while the opposite is the case with the other substances. The density of ice at zero degrees Centigrade is .9175 and the density of water at zero degrees Centigrade is .99988, it being the heaviest at four degrees Centigrade.

Please address all queries to Cartoonist Ripley, c/o King Features, New York City, N.Y.

CHAMPS WILL BE CROWNED IN NET MEET

Tennis Monarchs in Esquimalt Meet to Ascend Thrones Today

RALPH BUTLER REACHES FINAL

Esquimalt tennis champions will be crowned today on the courts of the Hillcrest Club. Yesterday the finals were reached in all events and some fine tennis is expected to be displayed before the champions ascend their thrones. Ralph Butler will clash with the winner of the Margison-McConnell match this morning for the men's singles title.

Margison captured a close match from the veteran Bill Erickson in straight sets, 7-5, 6-2, while McConnell put out Dave Bain in another straight-set fixture, 6-3, 6-4. Butler's play throughout the week makes him a favorite for the crown. Outside of these two feature matches the remainder of the select came through with flying colors.

The majority of the finals will be played in the afternoon and the evening. All consolation finals will be played at St. Paul's Tennis Cub.

Yesterday's results and today's draw follow:

RESULTS

Men's Singles

McConnell won from Bain, 6-3, 6-4.

Margison won from Erickson, 7-5, 6-2.

A. Wright won from Scott, 6-2, 6-4.

Women's Singles

Miss Welch won from Miss Em Warburton, 6-1, 6-0.

Miss Boyce won from Mrs. Wright, 7-5, 7-5.

Miss Weeks won from Miss Tindall, 6-2, 6-4.

Men's Doubles

Erickson and Wright won from Hicks and Warder, 6-2, 7-5.

Porter and Lockley won from Scott and Smith, 7-5, 6-4.

Butler and Davey won from Mellor and Fouracre, 4-6, 6-4, 6-3.

Erickson and Wright won from Van Froone and Whyte, 6-2, 7-5.

Wright and Kesson won from Porter and Lockley, 7-5, 6-2.

Women's Doubles

Mrs. Wright and Miss Weeks won from Mrs. Erickson and Mrs. Thomas, 4-6, 8-6, 6-3.

Miss Mulcahy and Miss Welsh won from Miss Boyce and Miss Wiley, 8-6, 6-2.

Miss Mucahy and Miss Welch won from Mrs. Wright and Miss Weeks, 6-3, 7-5.

Mixed Doubles

Miss Ev Warburton and Mulcahy won from Miss Em Warburton and R. Davey, 6-8, 6-4, 7-5.

Miss Boyce and Margison won from Mr. and Mrs. Simpson, 6-2, 6-2.

Miss Elkington and Stewart won from Miss Parkinson and Porter, 6-1, 6-3.

TODAY'S DRAW

10:00—McConnell vs. Margison; Mrs. Erickson vs. Miss Weeks; A. Wright vs. J. Kesson.

11:00—Mrs. Erickson and Wright vs. Miss E. Warburton and Mulcahy; Temple and Margison vs. Commerford; Miss Welch vs. Miss Welsh.

12:00—Miss Taylor and Scott vs. Miss Marconinni and McVane; Miss Weeks and Butler vs. Mrs. Wright and Wright.

1:00—Winner Mrs. Erickson and Wright vs. Miss Warburton and Mulcahy vs. winner Miss Taylor and Scott vs. Miss Marconinni and McVane.

2:00—Miss Wiley and Temple vs. Miss Boyce and Margison; Erickson and Wright vs. Davey and Butler.

3:00—Kisson and Wright vs. winner Commerford and Hicks vs. Temple and Margison.

4:00—Butler vs. winner Margison and McConnel; final ladies' singles.

5:00—Final men's singles.

6:00—Final men's doubles.

7:00—Final mixed doubles.

All contestants are requested to be on the grounds in case some of the matches can be put on before scheduled.

2:00—E. Warburton vs. S. Hicks; Miss Ramsay vs. Miss Hicks.

Consolation

3:00—Schroeder vs. Lockley.

5:00 — McDonald vs. winner Schroeder vs. Lockley.

TWO MARKSMEN FINISH IN TIE

Captain W. E. Tapley and Sergeant-Major W. H. Ruffell Share Honors

Shooting consistently well on the three ranges, Captain W. E. Tapley and Sergt.-Major W. H. Ruffell divided the honors in the weekly shoot of the Victoria and District Military Rifle Association at Heals yesterday, with totals of 99. The marksmen shot over the 200, 500 and 600-yard ranges under ideal weather conditions. Q.M.S. A. E. Evans was a close second with a score of 98, while Sergt. B. Drysdale and Captain O. J. Weller were bracketed in third place with totals of 97.

Scores follow:

Canadian Scottish	200	500	600	Tot.
Capt. W. E. Tapley	35	33	31	99
Sergt. B. Drysdale	34	32	31	97
Capt. O. J. Weller	33	34	30	97
L.-Corp. F. Drysdale	30	33	32	95
Sergt. C. Coutts	31	31	32	94
Pte. A. W. Evans	32	31	31	94
Sergt. C. J. Coutts	31	34	29	94
Capt. D. O. Thomas	31	33	28	92
Sergt. A. E. Ashe	28	29	34	91
E. Macdougall	29	29	34	91
E. Macdougall	29	33	30	91
D. Macdougall	30	33	25	88
Pte. A. C. N. Smith	27	30	30	87
W. E. Mitchell	32	26	32	90
Fifth Regiment				
G. S. Carr	32	28	31	91
The Garrison				
S.-M. W. H. Ruffell	33	33	33	99
Q.M.S. A. E. Evans	33	34	31	98
Q.M.S. W. B. McKay	32	34	28	94
Pte. I. Haywood	30	34	29	93
Pte. B. C. Scobie	31	32	29	92
Pte. B. Mackintosh	27	28	34	89
Pte. Nicholson	29	28	27	84
Gnr. C. Rasmussen	25	29	26	80
Pte. Glendinning	24	26	18	68
Major Gibson	24	25	14	63
Pte. Hosfield	17	22	17	56

J. M'LAUGHLIN PINS TREMLEY

Vancouver Matman Defeats Montrealer Two Falls Out of Three —Sammy Vangler Wins

Jack McLaughlin, Vancouver, defeated Jean Tremley, Montreal, two falls out of three in the main event of the wrestling exhibition staged last night at the Tillicum gymnasium. In the semi-wind-up, Sammy Vangler, Portland, won a single-fall decision over Fred Cleavinger, Seattle.

The McLaughlin - Tremley bout produced some great wrestling. Tremley took the first fall in the third round when he pinned McLaughlin with a body crush after three minutes and fifty seconds. McLaughlin evened the score after two minutes and forty seconds in the fourth round with a Boston crab. The final fall came in the fifth round after three minutes and five seconds, McLaughlin pinning his opponent with a headlock.

Lots of rough work featured the Vangler-Cleavinger mix, with Vangler securing the lone fall in the fourth round with a body crush after six minutes of grappling.

VICTORIA DOWNS C'S WITH EASE

Wins Championship Table Cricket Match by Innings and Fifty-Eight Runs

COWICHAN, ALBIONS TURN IN VICTORIES

Victoria, Cowichan and Albions scored victories in championship table cricket matches played yesterday. At Work Point Barracks, Victoria defeated Five C's by an innings and 58 runs, while at Beacon Hill pitch, Albions easily disposed of Incogs. Wanderers, after declaring with a total of 122 at Duncan, lost to Cowichan by 12 runs. Scores:

Albions

G. H. Kinch, not out	56
E. Hanson, run out	0
W. F. Pite, b Sparks	3
T. Brien, b Wenman	8
W. H. Pendray, c Matthews, b Weaver	58
L. Wallace, b Weaver	0
E. D. Freeman, not out	26
Extras	16
Total for five wickets (declared)	169

B. W. Barclay, T. Hoggarth, W. Enoch and H. Goad did not bat.

Incogs

Weaver, c Brien, b Hanson	7
F. A. Sparks, b Hanson	10
H. H. Allen, b Hanson	4
Parsons, b Hanson	7
R. Wenman, b Hanson	1
Matthews, c Brien, b Pendray	22
F. Lock, b Hanson	6
J. Wenman, st Pite, b Hanson	6
Colonel Phillips, b Pendray	0
Drum, c Hanson, b Pendray	0
Richardson, not out	0
Extras	3
Total	66

Bowling Analysis

Albion—H. H. Allen, none for 26; F. A. Sparks, one for 35; Weaver, two for 22; R. Wenman, one for 47; Matthews, none for 8; Drum, none for 15.

Incogs—E. Hanson, seven for 31; W. H. Pendray, three for 32.

Wanderers

Lethaby, b Baiss	1
Collett, b Green, Jr.	26
Hincks, b Green, Sr.	32
Moffatt, c Grier, b Green, Sr.	0
Grant, run out	8
Darcus, not out	20
Gibbons, not out	21
Extras	12
Total (declared)	122

Bossom, Wilson, Willcox and King did not bat.

Cowichan

Leggatt, b Darcus	16
Slee, b Darcus	8
Mowbray, c Collett, b Gibbons	34
A. Green, b Bossom	0
Saunders, c and b Bossom	5
Baiss, c King, b Grant	42
Denny, not out	17
Grier, not out	5
Extras	7
Total for six wickets	134

Hope, C. Green and Leader did not bat.

Bowling Analysis

Wanderers — Baiss, one for 12; Mowbray, none for 26; Grier, none for 7; Saunders, none for 24; Leggatt, none for 9; Green, Sr., two for 28; Green, Jr., one for 4.

Cowichan — Bossom, two for 32; Darcus, two for 41; Hincks, none for 16; Gibbons, one for 20; Grant, one for 14.

VICTORIA

Hood, run out	14
Meredith, b Davis	39
A. Gillespie, c Atwell, b Payne	5
Peberdy, c H. Edwards, b Payne	0
Smith, b Davis	4
G. Wilkinson, c Davis, b Payne	4
Barber-Starkey, b Davis	8
W. J. Moffat, stp H. Edwards, b Payne	2
Hewett, c R. Edwards, b Quainton	11
Allwood, lbw, b Payne	4
Goward, not out	8
Extras	11
Total	110

FIVE C'S

Booth, c Meredith, b Williams	0
H. Edwards, b Meredith	0
R. Edwards, b Wilkinson	0
E. Quainton, c Goward, b Wilkinson	18
Davis, b Meredith	0
Baker, b Meredith	0
P. Payne, b Wilkinson	3
A. Wilkinson, c Meredith, b Wilkinson	3
Lea, not out	5
Attwell, c Hewett, b Wilkinson	0
Extras	4
Total	34

Second Innings

Booth, b, Goward	1
H. Edwards, b, Goward	0
R. Edwards, b, Gillespie	1
Eden Quainton, b, Gillespie	0
Davis, b, Gillespie	0
Baker, b, Goward	0
P. Payne, c, Peberdy, b, Goward	0
A. Wilkinson, b, Gillespie	2
Lea, not out	2
Vaughan, c Gillespies, b, Goward	4
Attwell, b, Gillespie	2
Extras	6
Total	18

BOWLING ANALYSIS

Victoria—	O.	W.	R.
Lea	2	0	19
Attwell	5	0	10
Davis	10	2	40
P. C. Payne	7	6	30
Eden Quainton	1	1	0
Five C's. (first innings)	O.	W.	R.
O. Wilkinson	4.2	6	17
Meredith	4	4	17
(Second innings)			
Goward	4	5	5
A. Gillespie	3.6	5	7

The tercentenary of Captain John Smith was celebrated by the English-speaking Union at St. Sepulchre's Church, London, where he is buried.

Ed. Dudley Crushes Par to Take Lead In Open Golf Meet

Wilmington Professional Shoots Sensational 65 to Go to Front in St. Paul Tourney—Von Elm and Horton Smith Second

KELLER CLUB, ST. PAUL, July 25 (AP).—Big Ed Dudley, of Wilmington, Dela., led a par-shelling brigade over the lightning fairways today with a record-smashing 65 to beat Horton Smith, of Detroit, and George Von Elm, of Los Angeles, by two shots at the half-way mark of the sizzling struggle for the $10,000 St. Paul open golf championship.

GEORGE VON ELM

The great round, which eclipsed the course record of 65, established earlier in the day by Harrison (Jimmy) Johnston, of St. Paul, 1929 national amateur champion, gave the big fellow from Wilmington a thirty-six-hole total of 136 strokes, 8 under par and the best record since the era of the new balloon ball.

Dudley, whose subpar 71 yesterday was only good for a tie for ninth place in the par-cracking field, had everything on his history-making trip around the sun-baked course today. His tee shots were prodigious, his approaches brilliant, and his putting, although a trifle erratic here and there, was generally fine. He toured the outward stretch in 34, two under par, and breezed home with a 31, one of the greatest income rounds of golf, to post his 65 to steal the great show and to beat Von Elm and Smith for the lead in the seventy-two-hole struggle for gold. He collected nine birdies and went one shot over par on only one hole—the 186-yard sixth, where he muffed a five-foot putt.

VON ELM HAS 69

Von Elm, the big business man of golf, and Horton Smith, back on the game that made him the terror of the fairways a year ago, repeated their par-busting performances of yesterday by scoring 69's, although each tossed away chances of 68's on the final green, a comparatively easy par five. Smith muffed a two-foot putt on that green, while Von Elm missed his chance for a birdie four from about six feet.

Johnson, who gave the gallery its greatest thrill until Dudley stormed in about two hours later with a new course record, ran his thirty-six-hole total to 139 and later was tied by Olin Dutra, the Spanish caballero from Los Angeles. Dutra scored a 71 yesterday, then joined the other four 70 breakers with a 69 to tie Johnston for fourth place—three shots away from the high-flying Dudley.

Johnston, who used only thirty putts on his brilliant round, scored a 32, four under par, going out, and returned with a 34.

Godfrey Parrott Joins Ranks of Pro Bike Riders

VANCOUVER, July 25.—Willie Spenler and his troupe of six-day bicycle racers move to Portland next, where, from August 7 to 13, they will appear on a new saucer in the Portland rink in another marathon grind. Jim and Harold Davies, of Vancouver, will participate, as will Godfrey Parrott, the Victoria boy who turned pro with last night's meet at the Arena.

C.P.R. SOFTBALL

In a C.P.R. Softball League fixture played yesterday, Empress Hotel defeated B.C. Coast Service, 11 to 5.

J. H. (Mickey) Richardson, Limited
CORNER GOVERNMENT AND YATES STREETS
Celebrating Our 20th Anniversary in Business With a Sale of Great Opportunities

½-Price SALE OF 68 MEN'S **SUITS** In All Sizes English Tweeds and Worsteds **½ Price**

Polo Shirts. Reg. $1.50. Sale Price...$1.00
Neckwear. Reg. $1.00. Sale Price.....50¢
Shirts. Values to $5.00. Sale Price....$2.35
Caps. Values to $2.50. Sale Price....$1.65
Sweaters. Reg. $5.00. Sale Price....$3.95
Golf Hose. Reg. $3.00. Sale Price....$2.45
Silk Hose. Reg. 75c. Sale Price.....55¢
Silk and Wool Hose. Reg. 75c...2 for $1.25

HIGH-GRADE SUITS Values to $40.00 Sale Price **$29.45**

TWEED SUITS Values to $23.00 Sale Price **$16.45**

YOUTHS' SUITS Values to $18.50, for **$10.00** Tweeds and Worsteds

LADIES' KNITTED SUITS $12.00 to $24.00 New Arrival

GOOD Grey
Flannel Suits
$37.50

Superior Quality—Best Value for Years!

Grey Flannel Suits are more popular than ever—especially GOOD ones. For more and more men are learning that better cloth, better tailoring mean that a suit serves one longer and more smartly. Our new models, expertly cut from pure wool English cloths, offer quite the best value we can recall.

W. & J. WILSON
Men's and Boys' Clothes
Jaeger Woollens—Burberry Coats
Established 1862
1217 Government St. G 5613

Victoria Lawn Tennis Club
Championships of British Columbia
Monday, Aug. 3, to Saturday, Aug. 8 (Finals)
Also
Pacific Northwest Sectionals
August 3 to August 5 (Finals)
Admittance, Including Seat
Monday and Tuesday, 25c; Wednesday, 75c; Thursday and Friday, 50c; Saturday, 75c
Whole Week, $1.50
Reserved Seat: Week, $2.00; Members, $1.00
Tickets for Sale at Peden Bros., Douglas Street
B.C.E. Ry. Cars, Uplands (9), Willows (11) Pass the Courts

ROYALS TAKE LEAD IN WESTERN SOCCER FINALS

New Westminster XI Downs Winnipeg in Opening Game 5 to 2

British Columbia Champions Crush Manitoba Titleholders in First of Two-Game Series —Score Four Goals in Four Minutes

WINNIPEG, July 25 (CP).—Fiery Royals from New Westminster, fighting to retain their Dominion soccer championship, turned back Winnipeg Irish, Manitoba champions, 5 to 2 here tonight in the first game of the Western Canadian finals. Perennial titleholders in British Columbia and twice national champions in the last three years, Royals snatched victory in a wild fifteen minutes in the first half. The second game of the series will be played here Monday.

Yielding a goal a minute after the game's start, New Westminster came back to administer a crushing rebuke to the baffled and outspeeded Irish for the remainder of the period. They equalized in less than sixty seconds and then flashed in three quick goals as the Manitobans wilted and fumbled helplessly.

Outplayed for the greater part of the second period, as the Irish rallied and carried the battle to the champions, Royals managed to hold their three-goal lead.

FOUR QUICK GOALS

Butterworth netted for Winnipeg in the first half. Pounding in a pass from little Sammy Armstrong, the contest's "bad man" Hammond tied it up, shooting from close in after picking up Turner's centre. Hammond slammed in the second Royal goal from a scramble in front of the Irish net, and Turner got the third on a shot from twenty yards out—a drive that was deflected past Mogul when it struck one of the Winnipeg backs. Sneddon scored the fourth. Late in the second session Salmon reduced the Coast team's lead and Hammond headed in the final New Westminster counter from a towering centre by Babcock.

Line-up:

New Westminster — Sanford, Makepeace, Hogg, Trotter, Stoddart, Stobbart, Babcock, Kerr, Hammond, Turner, Sneddon.

Winnipeg Irish — Mogul, Hastie, Lennon, Jennings, Brolly, Dudar, Schultz, Armstrong, Butterworth, Salmon, Coupland.

TORONTO SCOTTISH CAPTURE EASTERN CANADA FOOTBALL

TORONTO, July 25 (CP).—Toronto Scottish defeated Montreal Carsteel by two goals to one this afternoon, earning the Eastern Canadian soccer championship and the right to meet Port William in the semi-final of the Connaught Cup series next week.

Mate Beats Twenty Grand

TELEPHOTO of the finish of the Arlington Classic, at Chicago, with Mate, A. C. Bostwick's famous three-year-old, leading the field by four lengths to completely outclass his famous and more favored rival, Twenty Grand, before a crowd of 60,000 spectators at Arlington Park. Seven horses competed for the rich stakes, which total around $80,000. Spanish Play was second, with the heavily backed Twenty Grand third. Mate, ridden by Jockey A. Robinson, established a new Arlington track record, covering the course in 2:02 2-5.

VICTORIA WINS TENNIS FIXTURE

Defeats C.P.R. Club in Vancouver Island Match by 8-0 Score—Contests Were Close

Victoria Lawn Tennis Club scored an 8-0 victory over the C.P.R. on the latter's home courts yesterday afternoon in the Island League. Although several of the matches were close, the winners held the upper edge throughout. Results, with the Victoria Club players first mentioned, follow:

Women's Doubles

Misses Murray and P. Horne won from Miss Christopher and Mrs. G. Ford, 6-3, 6-4.

Misses A. S. Williams and E. Everall won from Mrs. McClelland and Mrs. Shepphard, 6-0, 6-2.

Men's Doubles

Rev. S. Ryall and H. B. Witter won from H. Parfitt and Howland, 6-0, 6-4.

G. Walton and W. G. Agar won from Crossley and McClelland, 6-3, 6-5.

Mixed Doubles

Miss Murray and Rev. S. Ryall won from Parfitt and Mrs. Ford, 4-6, 6-4, 6-1.

Miss Horne and H. B. Witter won from Miss Christopher and Howland, 6-1, 6-2.

Miss Williams and Walton won from Mrs. McClellan, 6-5, 4-6, 7-5.

Miss Everall and Agar won from Mrs. Shepphard and McClellan, 6-2, 6-3.

Dean Quainton's Cricket XI Wins From Cumberland

CUMBERLAND, July 25.—Dean Quainton's team of touring cricketers played a game against Cumberland here Thursday. At 96 for 8 wickets, the Victoria innings was declared closed. It was decided to draw stumps at 7 o'clock and go on until 7:30 if the game was close. At the closing time, the home team had 36 for 7 wickets when it was decided to continue the innings, closing for an even 70. Jack Vaughan was top scorer for the locals, with 24 not out, while Comley made 42 for the visitors.

VICTORIA INNINGS

Sharland, b Idiens	0
Rev. Comley, lbw, b V. Jones	42
R. Poyntz, lbw, b Idiens	9
A. Alexander, b Vernon-Jones	18
Eric Quainton, b Vernon-Jones	15
Dean Quainton, b Gough	0
A. Reid, b Gough	0
A. Griffin, not out	8
Anderstrom, hw, b V.-Jones	0
Extras	4
Total for 8 wickets	96

Bowling—Gough, 2 for 36; Idiens, 2 for 12; Guy, 0 for 9; Vernon-Jones, 4 for 40; J. Dando, 0 for 7.

CUMBERLAND INNINGS

J. Idiens, c E. Quainton, b Reid	6
T. Sarney, run out	10
J. Dando, b Anderstrom	6
S. Gough, c Anderstrom, b E. Quainton	7
J. Vaughan, not out	24
S. Bookman, b Anderstrom	1
A. J. Taylor, c Sharland, b E. Quainton	5
Robinson, b Reid	0
Thobern, b Alexander	0
G. I. Guy, c Quainton, b Alexander	1
Vernon-Jones, b Alexander	2
Extras	8
Total	70

Bowling—Anderstrom, 2 for 21; Reid, 2 for 27; E. Quainton, 2 for 10; Alexander, 3 for 6.

First United Net Tourney to Open Tomorrow Evening

Play will commence in the annual First United Church tennis tournament tomorrow evening with four matches carded. The curtain will go up at 6:30 o'clock and some keen competition is expected before the winners are declared. The draw for the first three days follows:

MONDAY

Women's singles—E. Sams vs. W. Robb; M. Bell vs. L. Robinson.

Men's singles—Brown-Cave vs. H. Warren; Robson vs. Perry.

TUESDAY

Women's singles—A. Gough vs. M. Innes; N. Agnes vs. J. Stewart.

Men's singles—Erith vs. Trotter; Simpson vs. Menzies.

WEDNESDAY

Women's singles—D. Mangison vs. G. McKay; L. McColl vs. E. Innes.

Men's singles — Holdridge vs. Smith; Miller vs. Bell.

NANAIMO WRESTLING

NANAIMO, July 25.—Two bouts ending with two wrestlers "out" and unable to continue, and a fairly interesting preliminary, was the dish served up here last evening. Sammy Vanglar chopped and booted Joe Gardiner, of Olympia, Washington, into submission in the fifth round.

Following this, Jack McLaughlin, of Vancouver, took the decision from Johnny Coyle, of Olympia, Wash., when the latter was unable to continue at the beginning of the sixth round.

Pat Griffin and Wild Cat Callow wrestled to a no-fall draw.

Peru's Winter season has just started, and people there already are wearing woolens and flannels.

CYNOS WINS FEATURE AT VANCOUVER

Cops Handicap at Hastings by Half Length—Cyclonic Is Second

LADY SPAIN FINISHES IN FRONT AGAIN

VANCOUVER, July 25.—Cynos, G. B. Towne's eleven-year-old chestnut horse, won the Vancouver Exhibition Handicap, valued at $1,000, feature event of the closing card of the Ascot Jockey Club's meet at Hastings Park today, taking the race by half a length from Cyclonic, with Jeu De Bar coming third, three lengths behind. The latter was favorite.

Kingsman, one of the probable contenders, met with a slight accident at the barrier and was excused.

Lady Spain, winner of the fourth and second half of the double, surprised when she beat out Rolling Star in a drive to the wire. The double paid $68.15 for $2.

Results follow:

First race—One mile and seventy yards; claiming; $400; four-year-olds and older:

Harcum (Whiteman)	$2.95	$4.55	$2.40
Rose (Jenkins)		4.00	3.00
Warsina (Carter)			3.70

Time, 1:30. Also ran: Jack Knight, Billy Walk.

Second race—One mile and seventy yards; claiming; $400; four-year-olds and older:

Fair Allan (Richardson)	$6.85	$2.90	$2.30
Morton Caldwell (Palmer)		3.80	2.80
Couer de Lion (DeFord)			2.90

Time, 1:30 1-5. Also ran: Dome Rock, Swet Money, Polera, Oss Walsh.

Third race—Six and one-half furlongs; claiming; $400; three-year-olds and older:

Muxeter (Mulrooney)	$6.00	$4.10	$2.75
Benito (Cox)		10.20	4.70
Little Cop (Almasi)			2.30

Time, 1:24 1-5. Also ran: Lobelia Elsworth, Salty, Billy Wisp, Moonchild, Fair Heather.

Fourth race—Four and one-half furlongs; claiming; $400; three-year-olds and older:

Lady Spain (Craigmyle)	$14.50	$6.10	$3.75
Rolling Star (Palmer)		10.35	5.40
San Glass II (Cochlin)			4.80

Time, 1:24. Also ran: Omardale, Mizzlette, Paul Hirtenstein.

Fifth race—One mile and one-sixteenth; Vancouver Exhibition Handicap; purse $1,000; three-year-olds and older:

Cynos (Grecchia)	$7.30	$4.05	$2.80
Cyclonic (Cochlin)		5.55	3.10
Jeu de Bar (Richardson)			2.65

Time, 1:50. Also ran: Harry H. Bell, Neida W., Judge Austin, Kingsman.

Sixth race—Claiming; $400; for four-year-olds and older; one mile and seventy yards:

Shasta Lily (Richardson)	$5.95	$2.85	$2.55
Wally (Holecko)		3.80	2.65
Edwill D. (Day)			3.10

Time, 1:50. Also ran: Correct, Ethel F., Pocomoi, Tennessee, Frances Merck.

Seventh race—Claiming; The Marathon; $500; for four-year-olds and older; two miles and seventy yards:

Nagnir Frances (Cochlin)	$90.40	$11.05	$5.05
Barrie Oliver (Richardson)		5.60	3.60
War Salaam (Whiteman)			3.60

Time, 3:41. Also ran: Ko Ko, Mike McDonough, Kiechief Macher, Shadow Spark, Missouls Boy.

Queen of Courts Shows Old Form

MRS. HELEN MOODY

MANCHESTER, Mass., July 25 (AP).—Mrs. Frederick S. Moody, Jr., who plays tennis just as skillfully as when she was Helen Wills, superchampion, today crushed Mrs. Lawrence A. Harper, of Oakland, Cal., 6-0, 6-1, in the final match of the Essex County Club's invitation tournament.

Mrs. Moody was only thirty minutes routing her rival neighbor, who was given top national ranking this year because of Mrs. Moody's scanty tournament play last season.

Eagles and Indians to Meet Today

With a chance of entering the play-offs, the Victoria Indians will be out at full strength this afternoon at the Songhees Reserve when they stack up against the Young Eagles at 2:30 o'clock. A victory for the home club will make things interesting, as the leading teams are pretty well bunched and a great fight will be seen from now on for a place in the play-offs. Tommy Drysdale and Wally Simpson will be in charge.

CONGRATULATE PRINCE

TORONTO, July 25.—Congratulations to The Prince of Wales upon achieving the golfer's immortal ambition—a hole in one—were cabled by the Royal Canadian Golf Association, immediately after the news was received here.

FORBES' HIT GIVES ELKS GREAT WIN

Single in Ninth Trims Jack and Jill Tacoma Squad in Evening Ball Game

VISITORS HAND EAGLES LACING

Manager Ben Longo brought his flashy Jack and Jill ball tossers from Tacoma to play in a twin bill exhibition at the Royal Athletic Park yesterday and won and lost. In the afternoon game the visitors had little difficulty in snowing the Eagles under a 16-7 defeat, but in the nightcap they bowed to a 6-5 setback at the hands of the league-leading Elks. Good crowds witnessed the games.

In an effort to make the matinee attraction look like a good ball game, Earl Lewis, B.C. Telephone hurler, from Vancouver, was imported to heave against the visitors. Lewis turned in a creditable performance on the hillock, but the way the boys behind him booted the apple was too bad.

Lewis breezed nine, was nicked for fifteen hits, and contributed with a circuit smash in the sixth inning with one man on. Vic Krause, doing the heavy work for the Jack and Jill boys, was touched for fourteen safeties, and breezed five. Erb, of the visitors, crashed out a homer in the second inning with the bases empty.

Score by innings:

Jack and Jill	211031071	16
Eagles	010312000	7

Batteries — Krause and Stark; Lewis and Worthington.

Umpires, McGregor and Drysdale.

FORBES' HIT COUNTS

Turning in one of their best performances of the season, the Elks checked in with a 6-5 victory in the evening attraction, one of the best games seen here this season. The trusty willow of Norm Forbes, that daisy crusher in the antlered crew's camp, did the damage in the ninth inning when he drove one of Brooks' benders through second to score Minnis from third and break up the game. The score previously stood at 5-5.

Jack Noble and Jess Brooks, opposing twirlers, fanned three and five batters respectively. The Elks collected ten hits from the visiting hurler's offerings, while the Jack and Jill club secured a like number of hits from what Noble served up to them.

Score by innings:

Jack and Jill	000300101	5
Elks	021000021	6

Batteries—Brooks and Garrison; Noble and Bowden.

Umpires, McGregor and Drysdale.

Kent's
Heintzman & Co. Piano

Here Is a Bargain Such as We Are Seldom Able to Offer
$125.00
Pay Only $10.00 Cash
KENT'S
641 Yates Street E 6013

SIMMONS TAKES BATTING LEAD

Athletics' Outfielder Gets Five Hits Out of Eight Trips to Go to Top

Al Simmons clouted his way to the top of the American League batting list and of the Big Six yesterday, as he connected for five safe hits in eight times at bat in a double-header against Cleveland. Simmons hoisted his average five points to .379, passing Babe Ruth, who gained one point with one hit in three times up. Eddie Morgan lost two points with two hits in seven tries. The marks of the four National League leaders remained unchanged, as Harvey Hendrick hit three out of eight, and Virgil Davis one out of three while Klein and Grimm were idle. The standing:

	G.	AB.	R.	H.	Pct.
Simmons, Athletics	96	390	81	148	.379
Ruth, Yankees	82	302	84	113	.375
Moran, Indians	80	277	50	102	.368
Klein, Phillies	91	368	83	139	.351
Hendrick, Reds	77	292	44	102	.349
Grimm, Cubs	87	311	41	108	.347
Davis, Phillies	77	248	19	86	.347

HOME RUN STANDINGS

Home runs yesterday:

West, Senators	1
Gehringer, Tigers	1
Sewell, Yankees	1
Bissonnette, Robins	1
Watkins, Cardinals	1

The leaders:

Gehrig, Yankees	30
Ruth, Yankees	26
Klein, Phillies	23
Foxx, Athletics	19
Averill, Indians	19

League totals:

American	365
National	326
Total	691

LANDS BIG SALMON AT BRENTWOOD BAY

C. F. Ramsay landed a forty-pound spring salmon yesterday while fishing at Brentwood Bay. The fish put up a terrific fight and took over half an hour to land. It will be on display at Robinson's Bicycle Store, Broad Street, tomorrow.

You cannot do better than use Bacardi—the distinctive Liqueur from Cuba—famous wherever quality is a consideration. Half Bacardi and half grape fruit juice (or juice of half a lime), sweetened, makes an appetizing and healthful cocktail.
Bacardi
Compania "Ron Bacardi," S.A., Santiago de Cuba and Havana.
Cuba's unique liqueur
This advertisement is not published or displayed by the Liquor Control Board or by the Government of British Columbia.

DON'T BE VAGUE—ASK FOR 'HAIG'

NO FINER WHISKY GOES INTO ANY BOTTLE
This advertisement is not published or displayed by the Liquor Control Board or by the Government of British Columbia

"An Inspiration... Morning, Noon and Night!"
So soothing and enjoyable—so cool, so full of rich Virginia tobacco flavour, so fragrant . . . made from selected golden leaf and blended to perfection by experts . . . they are rightly called "Canada's Pleasure Smoke" . . . Virginias at their best.
DIXIE
Better Cigarettes

Plays and Players

"Meet the Wife" Is Well Acted Dominion Comedy

Adaptation of Lynn Starling's Stage Play Superbly Acted by Excellent Cast, Including Laura La Plante and Lew Cody

With spice enough to be naughty, sugar enough to be nice and substance enough to be entirely satisfactory entertainment fare, "Meet the Wife," an adaptation of Lynn Starling's stage play produced by Christie for Columbia, had audiences at the Dominion Theatre yesterday shrieking with delight.

This adventure among very nice people who find themselves suddenly placed in a very shocking situation brings together Laura La Plante, Lew Cody, Joan Marsh, Harry Myers, William Janney, Claud Allister and Edgar Norton and each one plays his role with perfect understanding and in the right comedy key.

A well done and sincere portrayal of Sir Walter Scott's classical romantic narrative poem "The Lady of the Lake," enacted by a fine cast, was shown last night at the Dominion. It is with sound, but no speech. So satisfying was the splendid musical synchronization of Nathaniel Shilkret's Victor Concert Orchestra, that the absence of dialogue was scarcely noticed. The action was disclosed in excellent pantomime. The orchestral accompaniment was but a part of the enjoyable music heard throughout the piece. Of this there was such a variety, that reference to this reviewer's programme is necessary as a reminder. There were, we note, a chorus of sixty male voices, a troupe of bagpipers, a quite extraordinary quartette, and lovely lyrical solos. The opening and closing choruses were greatly enjoyed by the entire audience.

DIES AT HAMILTON

HAMILTON, Ont., July 25.—Rev. Dr. James C. Speer, of St. Paul's United Church, Dundas, died yesterday after a short illness. In 1897 he responded to a call at Victoria, B.C., where he was stationed for two years.

AMUSEMENTS

On the Screen

Capitol—"Virtuous Husband," Starring Jean Arthur.

Coliseum—Walter Huston, in "Abraham Lincoln."

Columbia—"The Doorway to Nowhere," featuring Lewis Ayres.

Dominion—Laura La Plante, in "Meet the Wife."

LEW AYRES SEEN AS GANG LEADER

"The Doorway to Nowhere" Is Powerful Drama, Opening at Columbia Theatre Tomorrow

A cool killer who looks as innocent as a schoolboy, a death-dealing assassin who dresses like a successfull business man, while he lives like a hunted animal, a lover who chooses a woman of his kind only to be betrayed by her.

Such is the powerfully dramatic characterization drawn by Lewis Ayres, the youthful gang leader of "The Doorway to Nowhere," Warner Bros. and Vitaphone gangland melodrama, now at the Columbia Theatre.

The cast of this original screen story of the underworld also includes Charles Judels, Dorothy Mathews, Leon Janney, Robert Elliott, James Cagney, Kenneth Thomson, Jerry Mandy and Noel Madison. Rowland Brown is the author of the story. George Rosener wrote the crashing dialogue. Archie Mayo directed.

When Miss A. Maude Royden, D.D., the first woman to preach in Glasgow Cathedral, Glasgow, Scotland, made her initial appearance in the pulpit there recently, the crowd was so great that she had to speak at an overflow meeting in the nave.

Scene From Capitol Film

A Scene From the All-Talking Feature, "Virtuous Husband," Starring Elliott Nugent and Jean Arthur, Showing at the Capitol Theatre, Monday, Tuesday and Wednesday.

All-Star Cast Appears In "Virtuous Husband"

Elliott Nugent, Betty Compson and Jean Arthur Head Notable List of Characters in Season's Laugh Hit at the Capitol

Universal's sparkling farce, "The Virtuous Husband," coming to the Capitol Theatre tomorrow for a three days' run, with Elliott Nugent, Betty Compson, and Jean Arthur playing the important roles, should offer one of the season's funniest plots, if its there, the stage play, "Apron Strings," is a criterion.

The picture concerns a beautiful young lady, one Barbara Olwell, who becomes engaged to a wealthy young bachelor, Daniel Curtis, whose tranquil life includes neither the major nor minor vices and whose life is guided by a series of letters for every occasion left by his mother.

Two weeks after their marriage Barbara returns to her parents' home, presumably for good, explaining her husband has acted outrageously. To add insult to injury, he has constantly censured her conduct by reading extracts from his mother's letters.

Ezra Munniwell, a lawyer and Daniel's guardian, steps into the breach, and assuring himself that Barbara really cares for Daniel, decides he must rid him of his inhibitions and the remaining trunkful of offending letters left by his mother. Barbara's mother, father and friend Inez, have the same idea about disposing of Daniel's trunk of letters at one and the same time, and the ensuing farce is highly amusing.

J. C. Nugent, Allison Skipworth, Tully Marshall, and the colored discovery, "Sleep-'n-Eat," also appear in the cast, and Vin Moore directed.

MINIMUM WAGE BOARD REPORTS

Fewer Married Women Employed During 1930, Records Disclose

Reporting on women in employment in British Columbia businesses for the year 1930, the Minimum Wage Board records a material drop in the number of married women at work in the province, with a corresponding increase in the number of single employees. In all, 3,456 firms reported to the board, with a total of 20,461 women employed, or 146 less than in the year previous.

The general average wage for experienced women workers was $17.37 per week, compared with an average of $17.64 in 1929. Married women accounted for 19.67 per cent of those employed, a decrease from 20.11 in the year previous.

The board was active during the year in carrying out the terms of the Minimum Wage Act, and secured the return of $8,059 in underpaid wages, as well as prosecuting fourteen employers who failed to carry out its orders. J. D. McNiven, former deputy minister of labor; Helen Gregory MacGill and Thomas Mathews composed the board for the period under review in the report, which was released yesterday by Hon. W. A. McKenzie, Minister of Labor.

Statistical figures given in the report followed the curve anticipated, due to depression in nearly all lines of business during last year. This, it is recorded, led to many retirements and a general shortening of staffs, reaching equally on men as on women engaged in the various classes of work covered in the report.

Judgment Holds Patent Infringed

VANCOUVER, July 25.—Following trial in Supreme Court, Mr. Justice W. A. Macdonald has held that defendant, George W. Ledingham, contractor, Vancouver, infringed the Canadian patent of plaintiff, Hugh Park Paris, inventor, of Oakland, Cal., for a revolving concrete mixer, mounted on a motor truck.

An injunction has been granted by His Lordship which enjoins Ledingham from continuing the use of the machines complained of.

Counsel have been asked to speak to other branches of the case, including the question of damages. A date will be fixed for some time after the end of August.

Amateur motion-picture cameras have been introduced into Portugal.

COLISEUM

MONDAY AND TUESDAY, 1 TO 5; 7 TO 11 P.M.

GREATER THAN "THE BIRTH OF A NATION" AND BY THE SAME PRODUCER

The Picture Without a Parallel

The Most Significant Motion Picture Ever to Come to the Talking Screen

JOSEPH M. SCHENCK PRESENTS

A drama of a simple soul who rose to greatness through his sublime love of humanity.

FOX NEWS

The Inimitable Comedy Team

Laurel and Hardy

In "CHICKENS COME HOME"

1 to 2:15, 20c; After, 35c; Evenings, 7 to 11, 50c and 35c

CHILDREN, AT ALL TIMES, 10c PHONE E 9331

NEXT SAT. You Will Never Stop Laughing at "LORD RICHARD IN THE PANTRY"

The Famous English Farce With ALL-BRITISH CAST

YOU'LL NEVER STOP LAUGHING AT

"LORD RICHARD in the PANTRY"

ENGLAND'S LATEST—NEXT SATURDAY

COLISEUM

COLUMBIA Monday, Tues., Wed. Daily 1 to 11 P.M.

MONDAY—PRIZE NIGHT—$25.00 GIVEN AWAY!

The Life Story of Lon Ricarno, NAPOLEON OF GANGLAND

WARNER BROS. Present

The **DOORWAY to NOWHERE**

LEW AYRES Scores as Big Shot of World of Racketeers

LEW AYRES, Star of "All Quiet on the Western Front" See Him Now as the Baby-Faced Killer and Czar of the Underworld

FOX NEWS SLIM SUMMERVILLE IN "WEE WEE MARIE"

20c Till 6 P.M.; Eves., 35c and 25c; Children, Mats, 10c

Coming: Tom Tyler in "The Phantom of the West"

Fine Drama at Coliseum

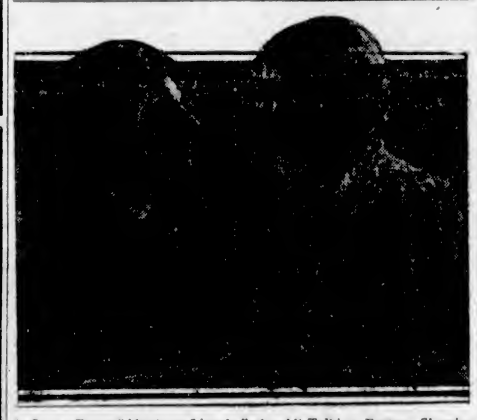

A Scene From "Abraham Lincoln," the All-Talking Feature Showing at the Coliseum Theatre This Week.

Walter Huston Portrays Role of Abraham Lincoln

Full Life History of Great American Leader Is Enacted in Coliseum Film—Cast Includes More Than One Hundred Principal Speakers

Walter Huston portrays "Abraham Lincoln," which opened yesterday at the Coliseum Theatre, is pictorial drama at its greatest. Though the picture possesses all the ingredients of an historical spectacle—big sets, battle scenes and mobs—its greatness is founded on the simplicity of its direction and the sympathetic treatment of its romantic and tragic scenes.

The whole of Lincoln's life is paraded on the screen, from the time of his birth to his assassination at Ford's Theatre in Washington just as he had realized a successful conclusion to the Civil War.

D. W. Griffith has not grown maudlin in his direction of this United Artists picture because Lincoln happened to be his personal hero as well as the nation's saint. He has taken the gaunt giant and put him to work retracing the important incidents of his remarkable life.

Lincoln's heroic figure is seen in all its multiplicity of strange moods. The artistry with which this feat in characterization is accomplished is largely due to the superb acting of Walter Huston.

Huston makes Lincoln a human being who loves and reacts to disappointments as any other man might. Through his interpretation Lincoln becomes one of the best drawn character portraits shown on the screen.

EXPROPRIATION NOT NECESSARY

J. W. Rowlands Agrees to Terms of Saanich School Board With Reference to Site

The Saanich School Board will be able to secure the proposed high school site on Carey Road without taking expropriation proceedings, it was learned yesterday. J. W. Rowlands, owner of the property, has informed the trustees of his acceptance of the terms laid down by the board.

The site is eight acres, which, with a strip of land thirty feet wide and more than 700 feet long, will be transferred to the board after Mr. Rowlands has rectified at his own cost the dispute with Saanich regarding the width of Carey Road.

Mr. Rowlands has agreed to give the municipality four feet of land along the Carey Road frontage, which is necessary to eliminate a jog shown by the survey recently made by F. G. Aldous, B.C.L.S.

INTERNATIONAL CHESS

Standings of leaders in the international team tournament of twenty-two nations at the end of the ninth round: Poland, Germany and United States have 22 wins; Austria, 21; Latvia, 21; England, 19 1-2; Czechoslovakia, 19; Holland, 17 1-2; Jugoslavia, 17; Hungary and France, each with 15 1-2. In the match of ten games between Capablanca and Dr. Euwe, the Cuban leads with one win and two draws.

SUES PRESIDENT FOR ARMY COST

Gen. Maria Sanchez Seeks Reimbursement for Raising Battalion to Quell Uprising

By A. ALCANTARA PASTOR

(Copyright, 1931, by The Chicago Daily News Foreign Service)

MEXICO CITY, July 26.—A suit demanding 150,000 pesos ($75,000) from President Pascual Ortiz Rubio as chief executive of Mexico has been filed by Gen. Jose Maria Sanchez, who claims that the Mexican Government refuses to repay him the money he spent in organizing an irregular battalion of volunteers to help crush the De la Huerta revolution during Gen. Alvaro Obregon's regime.

Gen. Maria Sanchez is an outstanding example among revolutionary leaders who have risen from peasant classes to responsible government positions, overcoming the handicap of lack of schooling. The outbreak of the 1910 revolution found him a humble peon, working on a ranch. Today he is a Senator, a wealthy man, an army general and a former Governor of the State of Puebia.

ORGANIZED PEASANTS

When General de la Huerta revolted against General Obregon, Gen. Maria Sanchez organized 2,000 peasants and rushed to Ocotlan, where he fought at the head of his men, and he now claims payment of the sums he spent to support these troops. The War Department has refused to recognize the expenditure, while the Treasury Department has refused payment in obedience to instructions from President Ortiz Rubio.

Gen. Maria Sanchez, of Indian extraction, has traveled extensively during recent years. When visiting New York for the first time, more than a decade ago, a friend took Gen. Maria Sanchez to the top floor of the Woolworth Building, and the General received such a shock from the elevator ride that he preferred to walk down despite the heat of a Summer afternoon.

Gandhi Outlines Governing Rules Of Life Conduct

SIMLA, India, July 25 (AP).—Mahatma Gandhi, though he balked at giving the world a new decalogue based on modern needs, today outlined the ten commandments which have governed his own conduct. He called them "So many lamp posts guiding me through life's pathway."

These are the rules he gave:

1. Truth.
2. Ahimisa, which may be translated into English as love.
3. Brahmacharya, which may be inadquately expressed as chastity.
4. Restraint of the palate, which elaborates as eating for the mere sustenance of the body, abstaining frpm intoxicating drinks and drugs such as opium and tobacco.
5. Abstaining from the possession of things for themselves.
6. Adherence to life's law that one's bread must be earned by the sweat of one's brow.
7. Swadeshi, the belief that man's primary duty is to serve his neighbor.
8. Belief in the equality of all mankind.
9. Belief in the equality of all the great faiths of the world.
10. Fearlessness.

BIRTHS SHOW INCREASE

OTTAWA, July 25 (CP).—A report issued today by the Dominion Bureau of Statistics shows that births registered in June in fifty-two Canadian cities numbered 7,457, deaths 3,369, and marriages 3,076. Compared with figures for June, 1930, the statistics record a 2½ per cent increase in births and decreases of 7½ per cent in deaths and 14 per cent in marriages.

Monday and Tuesday Only

A Big Double Feature Offering of

COMEDY - DRAMA - ROMANCE

All-Star Cast

Laura La Plante
Lew Cody
Joan Marsh
Harry Myers

In a Hysterical History of Tangled Marriage Triangle—for Laughter Only!

"MEET THE WIFE"

Snappy, Sparkling Comedy of a Lady With Husbands to Spare! She's Smart!

Feature Attraction No. 2

PERCY MARMONT AND BENITA HUME

In the Dramatic Scenic Wonder Film

"The Lady of the Lake"

Founded on the famous poem by SIR WALTER SCOTT

Filmed in the Highlands of Scotland in the actual romantic settings of the original story. Presented with a brilliant cast.

A BRITISH PRODUCTION

Large Symphony Orchestra — Male Chorus of 60 Voices

Thrill to the Strains of the Pipes and the March of the Highlanders

DOMINION NEWS

Bargain Mat. Daily, 12 Noon Adults, 20c; Children, 10c Matinee, 35c; Evening, 50c

DOMINION

Philadelphia Symphony Orchestra

Records We Invite You to Hear

VICTOR RECORDS

6696 Afternoon of a Faun (Debussy) Parts 1 and 2
6594 Blue Danube Waltz (Strauss) Tales from Vienna Woods (Strauss)
7192 Siegfried—Forst Murmurs (Wagner) Parts 1 and 2
6781 Toccata and Fugue (Bach) Parts 1 and 2
6873 Carmen Suite—Gypsy Dance Carmen Suite—Intermezzo and Les Dragons d'Alcala
1312 Moment Musicale (Schubert) Rosamunde—Ballet Music (Schubert)
6662 Hungarian Rhapsody (Liszt) Parts 1 and 2
6823 Damnation of Faust — Rakoczy March (Berlioz) Samson and Delilah—Bacchanale (Saint-Saens)

AT THE MUSIC DEPARTMENT

David Spencer Limited

The Laugh Hit of the Season!

SHE wanted kisses! —the real thing!—so he kissed her on the forehead—

—a nice enough guy but what he didn't know about a husband's duty to his wife would fill a library!

VIRTUOUS HUSBAND

Adapted From the Stage Hit, "Apron Strings"

A ROLLICKING, uproarious comedy of a man—a regular guy, too—who thought a kiss was a sin, an embrace a crime! And what his wife went through to teach him the joys of life—WOW!

FEATURING

Betty Compson
Elliot Nugent
Jean Arthur
AND
Tully Marshall

ADDED ATTRACTIONS

"The Lure of Hollywood" An All-Talking Comedy

"The Zuider Zee" A Vagabond Adventure

Capitol Sound News

IT'S A RIOT! AND A PANIC!

Monday, Tuesday and Wednesday

MAT., 35c EVE., 50c

CAPITOL

Bargain Mat. Daily at 12 Adults - 20c Children - 10c

Ideas for the Home Builders of 1931

Old Farmhouse Is Rebuilt to Create Modernized Ideas

MODERNIZING an old farmhouse under the watchful eye of a motion picture camera resulted in the transformation viewed on this page. An old abandoned farmhouse near Elgin, Illinois, was entirely rejuvenated in order to forcefully put over the modernizing idea.

The astonishing results which may be accomplished when a home is handled under the skilled direction of a contractor versed in the magic of modernization is very well illustrated by the before and after views shown.

APPARENTLY WORNOUT

The old farmhouse, which may be noted at the bottom, was apparently worn out. Certainly, as the illustrations show, it was in a sad state of disrepair. The window lights were knocked out, the roof of the porch had fallen into shambles; the clapboarding was weather-beaten and paintless. The exterior lines of the structure had no architectural beauty, and it seemed almost hopeless of betterment.

Yet the timbers in the old house were sound and substantial. The dilapidated look was surface only, for when the carpenters attacked the ruins, they discovered that the sills and joists were still good for many a year's service.

MOTION PICTURE STORY

Under the direction of a motion picture studio, a little story of heart interest was worked out and acted while the carpenters went about their business of modernizing.

This motion picture story, "The Transformation," was produced at the instance of a group of manufacturers who saw in this modernizing programme an opportunity to present to the public in general evidence that an old home could easily and skillfully be transformed from a commonplace weather-beaten structure into a country home of surpassing beauty and convenience.

As the work of modernizing preceeded from day to day and from week to week, they recorded the tranformation of the building and worked out a story which showed vividly the results of modernization on an average farm family.

In the story the dejected owner of the old house took on a new interest in life as the home became a real show place of the country side. The son who had yearned to go to the city to make his fortune, discovered new attractions in the country when modern methods of living were introduced into the house. The daughter, ashamed of the home in which she had been living, became the belle of the neighborhood, as the home was modernized.

NOW ATTRACTIVE

Interesting as was the story, which resulted through the modernizing, the touches of the builder have more of an appeal to the home owner who is now living in an antiquated residence. The pictures show how easily a house can be made up to date and clothed in the new fresh architectural lines of today.

No man need live in a home he is ashamed of as long as there are carpenters and builders.

DORMERS GIVE LIGHT

The upstairs rooms in the main portion of the house had a low ceiling. Only one window to a room was provided in the original plans. Since it was not good policy to raise the rather flat roof of this section of the house, a dormer was added to let in more light and air.

This dormer was provided with a French window so that with the completion of the broad open porch it was possible to use the roof of the porch as an open deck.

The kitchen wing, which may be noted to the right in the picture, was extended to provide a breakfast room. Since this room is small, space was left open for an entry porch. A new open porch takes the place of the old one, delightfully proportioned and balustraded to become a definite part of the structure rather than a makeshift, as is the case with so many porches. This porch is screened in during the Summer and becomes a charming outdoor eating place.

NEW SIDING

New siding was placed over the old, furring strips being added to the old siding to support the new. As a result the exterior walls of the home now have a most attractive appearance, and at the same time are well insulated.

The grounds surrounding the house have been graded and a lawn seeded. Stepping stones across the grass aid in giving a pleasant and artistic appearance to the vista.

Transformation of Old Farmhouse

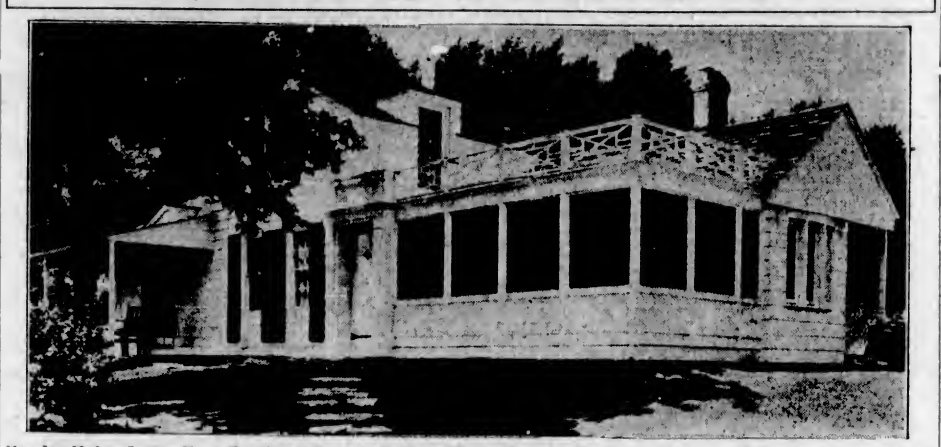

Here Is a Modern Country Home, Transformed From the Old-Time, Weather-Beaten House Illustrated Below. No Need for Anyone to Live in Antiquated Houses When They Can Be So Easily Modernized

Before Modernization, the Old Homestead Looked Like This. The View Afterwards Is Shown at the Top of This Group. A Set of Views Like This Speaks Volumes for Modernization

STORM WINDOWS GUARD INTERIOR

Effectively Keep Out Cold Winds During Winter — Weather-strip Also Good

Weather stripping the windows of the house is often an effective way to guard against the entrance of cold air during the Winter months. Another effective method of reducing the fuel bills is to place storm windows outside each of the windows on the north and west sides of the house.

Storm windows have their virtues and are claimed to reduce the fuel bills by ten per cent. Cold air does not penetrate easily through two window surfaces and the dead air between the two layers of glass gives added protection.

The cost of these storm windows is not excessive and is decidedly worth the investment if not for the saving in fuel, at least for the increased comfort that comes with their use. No person likes to sit in rooms that are chilly or drafty. The storm windows eliminate this condition and aid in making the interior pleasant at all times. With storm windows one can sit near the windows with comfort.

Hardware is now procurable by which the storm window and the full length screen may be hung from the same set of brackets. This enables the home owner to easily remove the screen in the Fall and substitute the storm window when needed. In the Spring of the year the reverse holds true.

An elderly lady was asked what she thought of modern young men. Her reply deserves to be set on record: "Why, they're only carbon copies of the men who existed in my time."

The following are among "a collection of gems from recent examination answers," printed in The Gaytonian, the magazine of the Harrow Boys' County School:

Harold mustarded his men at the Battle of Hastings.

Luther was burned at the steak.

The witches of Macbeth brewed a consomme.

Mother: Are you sure Jack loves you and you alone?

Doris: Oh, yes, mother—more then than at any other time.

The Care of the Skin

(Health Service of the Canadian Medical Association)

The skin is not merely a covering for the body, it is an important organ of secretion. It is in the skin that the sweat glands are located. It is chiefly through the pouring out of the secretions of these glands on the surface of the body, with subsequent evaporation, that the temperature of the body is controlled.

It is in the skin that we find the nerve endings which give us the sensations of heat, cold, touch and pain. It is the skin, when it is in a normal, healthy condition, which acts as a barrier to prevent disease germs from gaining entrance to those parts of the body which lie under the skin.

The above remarks are sufficient to show that the skin is something more than a mere covering. As one of the important organs of the body, it is linked up with all the other organs and systems. It is for this reason that the skin, because it is not a thing apart from the rest of the body, reflects the state of the whole body.

It should be clearly understood that it is not possible to have a healthy skin unless the body is healthy. It is this simple truth which is so commonly overlooked or forgotten by those who are worried about their complexions or about skin blemishes.

The person who wishes to have a good clear complexion must observe the laws of health. No amount of external applications or number of treatments will overcome the effects of improper food, lack of rest and exercise, insufficient fresh air, or disregard of the other simple needs of the body.

The skin of the face is the same as that of the body. It is more exposed and so it becomes more dirty than the rest of the body. The skin of the face should be kept clean by the use of soap and water, just as the skin of the body is kept clean by that means. Grease does not take the place of soap and water.

Every part of the body is nourished by the food which we eat. After it has been digested, it is carried in the blood stream to every part of the body, including the skin, so that the skin is fed by the food which enters the stomach. This is the only way in which the skin can be nourished. In Winter, some bland grease may be applied to a skin which is very dry in order to supply it with the fat needed to keep it soft and pliable. There is no such thing as a skin food; the skin cannot be fed by means of local applications. Local applications can, as we have stated, soften the skin, but the skin cannot absorb and digest food for its own use.

Keep your skin clean by regular washing with a bland soap and water. Keep your skin healthy and your complexion clear by eating a well-balanced diet, getting sufficient sleep, and by taking exercise out of doors in the fresh air and sunlight.

Mother (to little Neddie, who had just returned from his first hunting trip with daddy): "Hello! Sonny, did you and daddy have any luck?"

Neddie: "Oh, yes, daddy shot a rabbit."

Mother: "And who carried it home?"

Neddie: "Nobody, it runned."

CONCRETE TERRACE ALWAYS ENJOYABLE

Instead of the old-fashioned porch across the front replace it with a small smartly appearing stoop which is so much in vogue today and at the side of the house construct a concrete slap terrace.

The open terrace takes the place of the porch admirably. It does not interfere with the architectural lines of the modernized house, yet provides a lounging place during the hotter days of the Summer.

The mere fact that the terrace has no roof or covering should made no difference, for even the open porch during rainy weather is inhabitable. The family must withdraw to the interior as gusts of rain invariably invade the porch.

The cost of the concrete slab which serves for the terrace is not expensive, and does not compare in price with a porch floor, roof and necessary pillars.

By placing the terrace at the side and installing French windows, ready access from the interior is available.

Sometimes the architectural design of the dwelling is such that a brick terrace is advisable. This is a matter which can best be determined by the owner of the house.

MILLWORK FIREPLACE SUBSTITUTING BRICK

The average cost of a brick fireplace is in the neighborhood of $325, a sum which many families do not feel able to pay out. Yet the atmosphere of cheeriness and hospitality engendered by the fireplace has a distinct lure.

To those families who desire the fireplace motif in their living-rooms, a built-in fireplace of millwork is offered as being a satisfactory substitute. These millwork pieces are designed to set against one side of the room and are built with mantel and mouth the same as those burning wooden logs. Instead of andirons or a grate, a wrought iron basket filled with colored stones and glass is provided, which, when an electric light is lighted beneath them, give a glow that radiates cheeriness and good fellowship.

The millwork may be purchased at a moderate price in period designs, so that a distinct decorative note may be struck.

FROST-PROOF PIPES INVENTED

With Winter somewhere in the offing news that a new type of water pipe, which is proof against bursts through frosts has been warmly received in England. The announcement appeared in The Inventor, a British publication. The pipe comprises an inner pipe attached to an outer tube, with a series of air pockets interposed. The inner pipe carries the water, and during the freezing period the expansion of the water is taken up by there pockets. The air, being under pressure as a result of this expansion, tends to exert a presure on the inner tube and bring it back to its normal form when the thaw sets in.

MURAL PAINTING DISCOVERED

While repairing the old fortress at Ross Castle, Kilarney, Irish Free State, workmen have discovered a mural painting in colors, which is believed to be one of the most valuable relics in that country. It is in a secret room of the castle. The figure in the painting is that of a man with his hands joined as if in prayer, and it is thought to represent one of the O'Donoghues, former chieftains of the district. The painting has suffered from much exposure, and part of the wall, on which the picture is executed, is falling away. It is expected that the Earl of Kenmare, who owns the castle, will try to preserve the relic.

A Home Where Comfort Reigns

THIS design of the English picturesque type possesses great individuality. The wall construction is of hollow tile covered with stucco. With such a base there is no danger of cracked stucco, provided of course, the stucco is applied correctly. In contrast to the light colored stucco is the brick chimney and dark half-timber. Perhaps the most suitable color scheme for the exterior of this home would be cream stucco, dark brown half-timber and brown variegated shingles on the roof. The brick of the chimney could be either red or buff. A pleasing scheme would be to substitute green for the brown. This is unusual, but would have a good effect.

The bedroom on the first floor could be easily transformed into a den or library. Or if the window, opening on to the veranda, be made into a doorway, the room would make a splendid office for a professional man's residence.

There are plenty of conveniences in the vicinity of the kitchen. Here we find laundry-room, dining alcove and cupboards.

Outline specifications: Size of house, thirty-five feet by twenty-six feet; suitable lot, fifty-five feet frontage; walls, hollow tile and stucco; roof, wooden shingles; built-in features, cupboards, ironing board; cubic contents, 28,000 cubic feet.

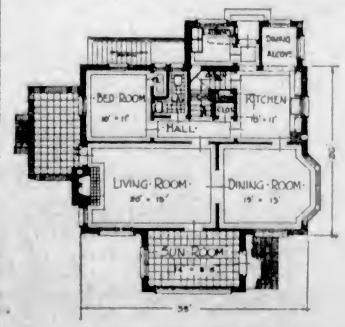

FIRST FLOOR PLAN

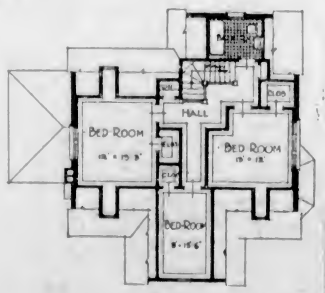

SECOND FLOOR PLAN

CARE IS NEEDED TO SELECT SITE

Information Concerning Location Should Be Secured Before Buying

The selection of a house or of a building lot and house plans should always be supplemented by a careful study of the present and also the probable future surroundings of the home. The quality of the neighborhood and of its life and activities has a marked influence upon present and future property values and also upon family life.

There are many items that the prospective buyer will do well to consider carefully beforehand, getting authoritative information from the office of the city engineer or from whatever city department handles the matter in question. These are present and future improvements, their probable cost, assessments to be made against the property. Also, if grading has not yet been done, the future street level and its relation to the property under consideration must be known.

GENERAL LOCATION

But first in order of consideration comes the general location. This entails the matter of low or high land values; whether a small lot in a convenient location close to the centre of things or of a larger area farther away. Transportation facilities, both to the place of work and to shopping centres will also influence one's choice. So also will the protection offered to homes in any district.

Such protection is of three sorts: private restrictions which may be included in the deed and in the deeds to property nearby, zoning ordinances established by the city, and fire and police protection for the district. If there is no zoning and even one or two lots are unrestricted, objectionable buildings may be erected here that will depreciate the entire neighborhood. The period over which such restrictions shall run should also be noted, for it may be that only a few years are left of the original period specified, leaving the neighborhood unprotected thereafter. Requirements that houses of a certain cost be built in the neighborhood are sometimes a part of the deed. The buyer should be certain that the minimum is within the range of his resources.

The matter of title is one of the most important factors in buying property. This should always be examined by a lawyer or title company before purchase is made.

PLATE GLASS BEING MADE MUCH STRONGER

While the windows of the house may be glazed with the ordinary double-strength glass, doors of the house which are subjected to rough usage might well be glazed with plate glass.

Plate glass properly installed will not break, no matter how strenuously the doors in which they are placed are handled. If this glass runs the full length of the door, this point may be important. When children are about the house, they are inclined to push on the glass, making strength important.

Made in Victoria
ALBION
FURNACES

For half a century the name ALBION has been the recognized mark of quality in stoves and furnaces. The new ALBION Furnaces are built to endure . . . built to give many years of heating satisfaction. Prices, including installation, from

$98.00
On Easy Terms

ENAMEL AND HEATING PRODUCTS LTD.
Foundry and Showrooms
2101 Government Street
Garden 1714

We Are Home Builders

...LET US PLAN YOURS

When we sign a contract to build a home, we make it a point to live up to it in every detail. If you will check up on us after the building is finished you will find that the materials used and the workmanship are true to specifications. We add to our reputation for dependability in every structure we erect. Consult us.

"OWN A LEIGH-BUILT HOME"

Remember—All Cash Is Not Necessary

Leigh Real Estate & Building, Ltd.
208 Jones Bldg. 715 Fort Street
Empire 9042

Real City Gas Service in the Country!

Do you mean you have real gas in your house and all you have to do is just turn it on and light it?

Yes . . . it is called Rockgas and it's nothing more or less than natural gas compressed into small tanks. We use from a small tank and your gas in the city comes from a big tank.

How Expensive Is It?

Well, in comparison there isn't much difference. When we were on the gas main our bill used to run from $3.50 to $6.50 a month. I believe it runs a trifle higher now, but there isn't much difference.

How is the Service—Do You Ever Find Yourself Without Gas?

No, we have two tanks and when one is empty we just turn on the other and exchange the empty one for a full one. A tank lasts from five to six weeks.

Where and Who Do You Get It From?

Well, it's refined and stored in tanks by the Imperial Gas Co. in Long Beach. We get it from the local dealer in town. He always has a stock of full tanks. When the one tank is empty we either call him up and he brings one out or we pick it up ourselves. That's no trouble.

Rockgas service is available to everybody at a price that is within the reach of all. A small down payment is all that is necessary.

ROCKGAS IS NATURAL GAS IN SMALL TANKS Economical—Safe—Clean

Vancouver Island Rockgas Distributors, Ltd.
852 Yates Street Phone E 0412
ROCKGAS

THE NEW HOME DESERVES THE BEST

Therefore the best paints and enamels should be used for the interior and exterior finish.
B-H English Paints and Enamels are of the finest quality and will give you lasting service.
A wide variety of colors to choose from are carried in stock.

Alcock, Downing & Wright, Ltd.
Successors to THE BICKMAN TYE HARDWARE CO., LIMITED
546 Yates Street Phone G 8137 Victoria, B.C.

Builders and Contractors
Prospective Owners

It is to your advantage to insist on lumber that will

STAND THE TEST
Under most stringent conditions.

DUE TO OUR SYSTEM
Of stacking in our yards and THOROUGHLY AIR DRYING while in the rough state, all material to be later used in the manufacture of

SHIPLAP, BOARDS, DIMENSION
We can assure you entire satisfaction

IT MAY NOT BE KNOWN
Generally that wet (green) lumber used in construction of building will sometimes shrink as much as HALF AN INCH TO THE FOOT, thus causing cracked plaster and general discontent.

INSIST ON DRY LUMBER
Always Obtainable at

Cameron Lumber Co., Ltd.
Garbally Road Phone Garden 1126
CONSULT US AS TO YOUR NEEDS

MARINE and TRANSPORTATION

Six Admiral Liners Due Here This Week; Many Special Tours

President Cleveland to Unload Raw Silk Here—Ruth Alexander and Princess Norah Take Large Lists of Passengers

With the arrival and departure of six liners this week, the Admiral Line reports one of the busiest periods for its company on the waterfront here this Summer.

Leading the parade into port will be the Ruth Alexander, which is due here at 7 a.m. today from Seattle to take on passengers before sailing at 9 a.m. for California ports.

Second to arrive will the Dorothy Alexander, which will dock from Seattle at 4 p.m. Monday, bound for Alaska ports. The vessel will bring in 200 passengers, who will be taken on a tour of the city. The Dorothy sails again at 6 p.m.

On Tuesday the H. F. Alexander will sail for California ports at 11 p.m. The liner will arrive from Seattle at 9 p.m. to take on seventy-five passengers here. Among those embarking here will be thirty Victorians, most of whom are going South on vacation trips. In all, the H. F. Alexander will carry a list of 400 passengers.

WILL LOAD SILK

In addition to taking on passengers here, the liner will pick up a large consignment of freight, including 1,500 bales of raw silk destined for New York. This consignment will be put down here by the President Cleveland, which arrives from the Orient early Tuesday morning.

Latest advices received by the Admiral Line state the Cleveland will dock at 9 a.m. to discharge a heavy cargo and debark passengers here. The vessel is carrying a list of approximately 250 passengers. She will proceed to Seattle after unloading here.

ALASKA TOUR

The fifth Admiral liner to dock here will be the Admiral Rogers, bound for Alaska with 200 tourists. The Rogers will arrive from Seattle at 4 p.m. Thursday to permit the passengers to make a tour of the city. She will remain until after the Emma Alexander, of the same line, docks from California ports.

Several of those on board the Emma Alexander will transfer to the Admiral Rogers, after which the latter vessel will proceed to Alaska points.

The Emma Alexander is bringing in a list of 350 passengers and a consignment of citrus fruits and general freight.

When the Ruth Alexander sails this morning she will take on a large local list. Approximately forty passengers will embark here.

PASSENGER LIST

Among those boarding the vessel at this port are Dr. and Mrs. W. E. Shea, San Francisco, returning to their home in the South after a short holiday visit to the Northwest; Mifs Gertrude Hickey and Miss Edith Severs, of Victoria, off to spend a vacation in Southern California; Frank Merriman, returning to San Francisco after a month's vacation with relatives in Victoria; M. A. Hughes, Mr. and Mrs. W. Taylor, Miss Ethel Emberson, Richard Hoyle, Jr., Miss Phyllis Patterson, Miss Ruth A. Carter, Mrs. M. E. Coffer, Miss K. M. Mulcahy, Miss Jean Howard, Mrs. H. C. Mark, Miss Jane Cuhn, Miss Louise Cuhn, Miss Beatrice Griffin, Miss Ethel Doig, Mrs. E. Goodhew, Mrs. M. H. Campion, Miss Jean Pebernat, Miss A. Hardy, Miss Lida Peters, Miss Kathleen M. Peters, Miss A. McNab and J. R. Rear..

MANY EXCURSIONS

This week-end is a busy one for excursionists. Most parties are being handled by the Canadian Pacific steamships. The Princess Victoria conveyed a party of British Columbia Sugar Refinery Company employees to Newcastle Island from Vancouver yesterday. There were nearly 1,000 persons on board.

The Princess Patricia brought approximately 700 excursionists from Vancouver to Brentwood yesterday. Through the courtesy of R. P. Butchart, the visitors were shown through the famous sunken gardens.

Today the Princess Joan will transport a Sons of England excursion party from Vancouver to Newcastle Island.

The Indianapolis, of the Black Ball ferries, will bring about 350 passengers here from Seattle on a special excursion.

ADVANCE BOOKINGS

The C.P.R. announced yesterday that reservations were selling out fast for the Canadian Pensioner's excursion to Newcastle Island from here on August 5. The Princess Patricia will be used for this trip.

The Patricia will also be used for a Rotary excursion to Port Angeles next Wednesday. The vessel will leave here at 8 a.m. and arrive back in Victoria about 9:30 p.m. The Port Angeles Rotary Club has arranged a welcoming programme for those who go on this trip.

GULF ISLANDS CRUISE

Also on Wednesday the motorship Cy. Peck will make a special excursion trip from Swartz Bay through the Gulf Islands. A luncheon and recreational stop will be made at Beaver Point during the cruise.

Coaches will leave the depot of the Vancouver Island Coach Lines at 9 o'clock Wednesday morning, and the Cy. Peck will get away from Swartz Bay an hour later. Motorists will not be allowed to take their cars aboard the vessel, but may leave them on the wharf at Swartz Bay until the return early in the evening.

PRINCESS NORAH SAILS

Taking out a capacity list of tourists and a large consignment of freight for west Vancouver Island coast points, the Princess Norah sailed at 11 p.m. last night.

Among those to embark here were:

Miss E. Goddard, Miss Bessie Archer, Miss Ora Jealouse, Miss D. Jealouse, Miss R. Ainsley, Mr. and Mrs. W. A. Wood, Mrs. W. Moss, Master R. Moss, Frank Somer, Mrs. J. W. Donald, Miss F. Donald, Master L. Donald, Miss Marjorie Peden, Mrs. M. Nichol, Mrs. M. Ford, Rev. and Mrs. T. L. Hipp, Miss D. Campion, Mr. and Mrs. A. R. Wood, Miss J. Gray and Mrs. M. L. Gray. These passengers, as well as most of those from outside points will make the return trip to Port Alice, calling at numerous fishing towns, Indian villages, canneries and steaming through narrow and quiet coves and bays before returning to Victoria next Sunday shortly after noon.

Others who will sail aboard the Norah include M. R. McGee, en route to Banfield; Mr. and Miss Thomas, who will leave the ship at Hesquiat; Miss J. Bertram, bound for Ahousat; P. W. Gilsen, en route to Quatsino, and Miss R. Spouse, for Hesquiat.

Ocean and Coastwise Movements

Vessel Movements

SEATTLE, July 25. — Arrived: Lake Frances, Sound ports; Diamond Cement, View Cove; Ruth Alexander, Tacoma; Jacox, Los Angeles; El Cedro, San Francisco; Charcas, Chile, Peru; Lebec, Los Angeles; Admiral Sebree, Sound ports; George Washington, Vancouver. Sailed: Larry Doheny, Los Angeles; Aleutian, Alaska; Sutherland, New York; Lake Frances, Los Angeles; Cadaretta, Los Angeles; Leo Luckenbach, New Orleans; Ruth Alexander, San Diego.

SAN FRANCISCO, July 25.—Arrived: Yale, Yellowstone, Emidio, H. F. Alexander, D. O. Scofield, Pranlias, San Pedro. Sailed: U. S. Grant, New York; Mexican, Boston; Chicago, San Diego; Frank G. Drum, San Pedro; Hoyanger, Rotterdam; Ryoyo Maru, San Pedro; J. B. Stetson, San Pedro; Pacific Hemlock, New York; Yale, San Pedro; Solano, New York; Alaskan Maru, San Pedro; Prentiss, Coos Bay; Admiral Farragut, San Pedro; H. F. Alexander, Seattle; Cerillo, San Pedro; Golden Hill, San Pedro; Santiam, Grays Harbor; Charlie Watson, Moss Landing; Admiral Moser, Seattle; Point San Pedro, San Pedro.

TACOMA, July 25 (AP).—Arrived: San Lucas, New York; George Weshington, Oslo; U.S.S. Pruett, U.S.S. Alden, U.S.S. Sicard, U.S.S. Broome, San Pedro; Svendroit, Anfofagasta; Mosul, Rotterdam. Sailed: Ruth Alexander, San Diego; Contra Costa, Point Wells; Charcas, San Antonio; San Bernardino, Philadelphia; George Washington, Oslo.

PORTLAND, July 25.—Arrived: Ely, Cornerbrook; Mobile City, Baltimore. Sailed: Watsonville, San Francisco; Trinidad, San Francisco; Admiral Dewey, Los Angeles; San Julian, British Columbia; Maunawili, Honolulu; Designer, London; Paul Luckenbach, Boston.

ARRIVED

NEW YORK, July 25.—Chateau Thierry, San Francisco.

MANILA, July 25.—Nevada, Portland.

ROTTERDAM, July 24.—Loch Katrine, San Francisco.

SAILED

NEW YORK, July 25.—Pennsylvania, San Francisco.

HONGKONG, July 24.—Tyndareus, Vancouver.

BALBOA, July 25. — Suriname, San Francisco.

OSAKA, July 23.—Melmay, Vancouver.

OSLO, July 22.—Laurits Swenson, San Francisco.

PANAMA CANAL, July 24 — Passed, bound west: President Hayes, New York for San Francisco; F. J. Luckenbach, New Orleans for Los Angeles; Lake Ormoc, Philadelphia for San Francisco; Penrith Castle, New York for Los Angeles; Point Fermin, New Orleans for Los Angeles; Posma, Rotterdam for San Francisco.

Weather Report

ESTEVAN — Clear; northwest, fresh; 30.06; 60; choppy.

PACHENA—Clear; northwest, strong; 30.06; 59; light chop.

CARMANAH—Clear; southwest, fresh; 30.00; choppy.

SWIFTSURE—Clear; west, strong, 30.01; 58; rough.

Wireless Report

(Estevan, 8 p.m., unless otherwise stated)

PRINCESS MAQUINNA — Arrived Port Alice, 4 p.m.

KINGSLEY—San Francisco for Victoria, 237 miles from Victoria.

PACIFIC RELIANCE—Bound San Francisco, 240 miles from San Francisco.

PAUL LUCKENBACH—Passed out Columbia River bar, 9.30 p.m., bound Seattle.

KOHWA MARU—Left Port Alberni 5 p.m., bound Seattle.

Transpacific Mails

CHINA AND JAPAN

EMPRESS OF RUSSIA—Mails close 4 p.m., August 1. Due at Yokohama August 12; Shanghai, August 16; Hongkong, August 19.

*HEIAN MARU (via Vancouver)—Mails close 11:45 p.m., August 5. Due at Yokohama August 19.

PRESIDENT CLEVELAND—Mails close 4 p.m., August 8. Due at Yokohama August 21; Shanghai, August 23; Hongkong, August 28.

*IXION (via Vancouver)—Mails close 1 p.m., August 10. Due at Yokohama August 26.

†EMPRESS OF JAPAN—Mails close 4 p.m., August 15. Due at Yokohama August 29; Shanghai, September 1; Hongkong, September 4.

PRESIDENT TAFT—Mails close 4 p.m., August 22. Due at Yokohama September 4; Shanghai, September 8; Hongkong, September 11.

EMPRESS OF ASIA—Mails close 4 p.m., August 29. Due at Yokohama September 9; Shanghai, September 13; Hongkong, September 16.

*Mail for Japan only.

†Carries mail for Honolulu.

AUSTRALIA AND NEW ZEALAND

MAUNGANUI (via San Francisco)—Mails close 11:15 p.m., August 3. Due at Wellington August 24, Sydney, August 29.

SIERRA (via San Francisco) — Mails close 11:15 p.m., August 10. Due at Auckland September 4; Sydney, September 9.

AORANGI—Mails close 5 p.m., August 19. Due at Auckland September 7; Sydney, September 12.

MAKURA (via San Francisco)—Mails close 11:15 p.m., August 29. Due at Wellington September 21; Sydney, September 26.

NIAGARA—Australia, September 16.

SHIDZUOKA MARU—Orient, Sept. 16.

Gulf Islands Service

GANGES, SALT SPRING ISLAND, MAYNE, PENDER ISLAND, FORT WASHINGTON, GALIANO

Mails close 11:15 p.m., Sunday, Wednesday and Friday; 10 a.m., Tuesday.

Mails due 9:30 p.m., Monday; 7:15 a.m., Sunday, Wednesday and Friday.

BEAVER POINT, FULFORD HARBOR

Mails close 10 a.m., Tuesday; 11:15 p.m., Wednesday and Friday.

Mails due 7:15 a.m., Sunday, Wednesday and Friday.

SATURNA, SOUTH PENDER

Mails close 10 a.m., Tuesday; 11:15 p.m., Wednesday.

Mails due 7:15 a.m., Wednesday and Friday.

MUSGRAVE

Mails close 11:15 p.m., Wednesday and Friday.

Mails due 7:15 a.m., Sunday and Friday.

NORTH GALIANO

Mails close 11:19 p.m., Sunday.

Mails due 7:15 a.m., Wednesday.

Queen Charlotte Mails

LOCKEPORT, QUEEN CHARLOTTE, ROSE HARBOR, SANDSPIT, SKIDEGATE, SKIDEGATE MISSION, TLELL

Mails close at 1 p.m., July 25 and 29; August 1 and 5.

Mails close August 1, 15 and 29. And August 7 and 21.

Mails due July 24; August 1, 7, 15, 21 and 29.

BUCKLEY BAY, MASSETT, FORT CLEMENTS, WATUN RIVER

Mails close 1:15 p.m., Saturdays.

Mails due 3:15 p.m., Sundays.

Canadian Air Mail Service

Mails close, Victoria, 11:15 p.m., Monday.

Leave Calgary 9:00 a.m., Wednesday.

Arrive Lethbridge 10:05 p.m., Wednesday.

Arrive Medicine Hat 11:25 p.m., Wednesday.

Arrive Moose Jaw 1:55 a.m., Thursday.

Arrive Regina 3:40 a.m., Thursday.

Arrive Saskatoon 11:00 a.m., Thursday.

Arrive Winnipeg 7:00 a.m., Thursday.

Service is daily, including Sunday.

Correspondence sent by steamer and train all the way, closing at Victoria 11:15 p.m., Monday, reaches Winnipeg 5 p.m., Thursday, too late for delivery that day.

British Mails

SS. DUCHESS OF BEDFORD—Close 1 p.m., July 28.

SS ILE DE FRANCE (via New York)—Close 3:15 p.m., July 28.

Mail intended for transmission should be so marked. When forwarded by air over U.S. lines, mail sent via New York can be posted two days later than the dates indicated above.

Yukon and Atlin Mails

Mails close at 1 p.m., July 25 and 29; August 1 and 5.

TRIANGLE RUN MAY END SOON

C.N.R. to Withdraw Prince David and Prince Robert at End of August Latest Rumor

The new C.N.R. steamers Prince David and Prince Robert will be withdrawn from the triangle run between Victoria, Vancouver and Seattle at the end of August, according to information obtained from a reliable source yesterday.

Rumors have been current along the waterfront that the vessels would be withdrawn from service, but this is the first time anything has been learned of the approximate time of their withdrawal.

It was also learned that the Canadian National Steamships line is curtailing its services from Eastern Canada to New Zealand and Australia.

For some years it has been running separate cargo services between Canada and Australia. Now, it is learned, the line will service both countries from Canada on one time table. Sailings, it is understood, are being changed to provide for this combined service.

BRITISH YACHT IN

PLYMOUTH, Eng., July 25 (AP).—The Royal Engineers' Yacht Club entry, the fifty-foot Ilex, skippered by the British war veteran, Lieut. W. B. Louard, sailed into Plymouth Harbor today at 1:00:25 p.m. (8:00:25 a.m. E.S.T.), the sixth of the ten yachts in the 3,000-mile race from Newport, R.I., to Plymouth to finish.

Olin Stephen's Dorade won the race Tuesday, finishing almost forty-eight hours ahead of Paul Hammond's Landfall and D. F. Wolfe's Highland Light, two of the larger boats in the race.

Jorge Vargas, Under-Secretary of Agriculture in the Philippines, has refused the low automobile licence number of a Government official and taken No. 1001 instead.

BEES MUTINY; SKIPPER WINS

Crew Retreats and Is Left Flabbergasted by Outrageous Invasion

SEATTLE, July 25 (AP).—Monsoons, typhoons, hurricanes and howling gales have been battled by Capt. F. F. Boyd, master of the freighter Margaret Dollar, and his crew, but they had their most uproarious experience at Davao, in the Philippines, last month with a huge swarm of bees.

Captain Boyd related his experience in a report today to A. F. Haines, vice-president of the American Mail Line.

MASS ATTACK

While the vessel was at Lasang Mill, he said, bees started to swarm aboard and formed a mass about four feet long and three feet in diameter on the fore truck and topmast of the ship.

"I found discretion was the better part of valor, so retired to the pilot house," he wrote "I saw the Chinese quartermaster coming down the deck with a tray of dishes. He immediately applied the saying: 'If one arm is good, two are better,' and let go of everything to fan his face.

"A council of war was held, and the chief officer selected as the sacrifice. He donned smoke helmet, oilskins and boots and went forward to meet his fate. He hoisted the house flag as an ensign of truce, but it only made matters worse. Work on the decks ceased as the Chinese were running in all directions to escape the attacks of the bees."

It was finally decided to use a hose, and after all hands put on oilskins, the hose was sent aloft. With fifty pounds of pressure it took almost an hour to wash the bees off, which then swarmed about the pilot house and invaded the engine-rooms.

Captain Boyd listed the following casualties: "Chief officer, one sting; Chinese quartermaster, two stings; ten Chinese sailors and the bos'n, 'steen stings; purser and camera, wet by hose.

"The Japanese manager of the mill asserted bees swarming on a vessel was a sign of good luck," the captain said, "but he did not say in what language."

SEVERAL PERSONS KILLED IN PLANE CRASH NEAR SOFIA

ISTANBUL, Turkey, July 25 (AP).—Advices from Sofia reported an Istanbul to Bucharest passenger plane crashed in flames yesterday, fatally burning the passengers and pilot. Among those killed were a British citizen from Smyrna, two United States citizens and a Norwegian Consul-General at Istanbul.

SHIP CARRIES RESCUE PARTY

Expedition En Route Up Amazon to Look for Lost British Explorers

PORTLAND, Me., July 25.—A South American expedition to learn the fate of three British explorers who disappeared six years ago in the Amazonian jungle will be made next Fall in the square-rigged yacht, Seven Seas, it was learned here today.

The ship, reputed the smallest and one of the last square-rigged vessels afloat, arrived here yesterday from New York, en route to Bar Harbor, with her owner, Inglis M. Uppercu, of New York, aboard.

The proposed expedition has as its objective the discovery of whether Colonel P. K. Fawcett, his son, Jack, and a companion, Raleigh Rimmell, have survived their attempt to find an ancient city in the Brazilian wilds, for which they set out in 1925.

SIX VESSELS CAPTURED BY FISH PATROL

Two Raids Made on West Coast in Round-Up of Alleged Violators

COURT HEARING TO BE HELD TOMORROW

PORT ALBERNI, July 25 (Special).—In two well-arranged raids, Dominion Government fishery patrol officers swooped down on Rainy Bay and San Mateo yesterday and seized six fishing boats and their nets.

The raids were made in a general round-up on fishermen who are allegedly breaking regulations in Alberni Canal. They followed closely upon a large seizure made here several days ago.

All fishermen taken in the two raids yesterday were ordered to report to Kildonan, where an inquiry was held today. Supervisor Tait, of Nanaimo, and Inspector Wood conducted the investigation.

All fishermen will appear in court on Monday.

The patrol boat Egret, captained by Frank Bledsoe, returned here this afternoon from the scene of the raids.

An abbreviated version of the Bible is to be used in elementary schools of Hove, England.

TRI-CITY Steamship Service

DAILY SAILINGS
VICTORIA to SEATTLE
Lv. 8.30 a.m. and 6.45 p.m.
Ar. 12.30 p.m. and 10.45 p.m.
VICTORIA to VANCOUVER
Lv. 8.00 a.m. and 6.00 p.m.
Ar. 12.00 noon and 9.45 p.m.
Space for Automobiles
Special Week-end Fares
CITY TICKET OFFICE
911 Government St. Phone EMpire 7127
Canadian National
V-79R

NEW ZEALAND AUSTRALIA via HONOLULU and SUVA
The new and well-appointed passenger liners sail from Vancouver, B.C., and Victoria, B.C.
"Aorangi" ..... Aug. 19, Oct. 14
"Niagara" ..... Sept. 16, Nov. 11
For fares, etc., apply to all Railway and Steamship Agents, or to the Canadian-Australasian Line, 999 West Hastings St., Vancouver, B.C.

FLY BY BOAT!
DAILY SCHEDULE
Lv. Vancouver - 9.30 a.m.; 2.00 p.m.
Ar. Victoria - - 10.20 a.m.; 2.50 p.m.
Lv. Victoria - - 11.00 a.m.; 3.30 p.m.
Ar. Vancouver - 11.50 a.m.; 6.20 p.m.
Seaport, Vancouver—Georgia and Cardero Streets.
Seaport, Victoria—James Bay.
Tickets at Canadian National or Canadian Pacific Ticket Office or Hotels and at Canadian Airways Seaport, 1927 Georgia St. W. Phone Doug. 381, or Gray Line Tours, 756 Yates St., Victoria. Phone G 4151.
CANADIAN AIRWAYS LIMITED
with whom are associated
CANADIAN PACIFIC and CANADIAN NATIONAL RAILWAYS

MILL BAY FERRY
SUMMER SCHEDULE

Lv. Brentwood		Lv. Mill Bay
8:15 a.m.	DAILY (Including Sundays)	9:00 a.m.
9:30 a.m.		10:15 a.m.
11:00 a.m.		11:45 a.m.
12:15 p.m.		1:00 p.m.
2:00 p.m.		2:45 p.m.
3:30 p.m.		4:15 p.m.
5:00 p.m.		5:45 p.m.
6:15 p.m.		7:00 p.m.
7:30 p.m.		8:15 p.m.

Quickest and cheapest route for Up-Island Points: twenty-five minutes ferry crossing; twenty-five minutes Victoria to Brentwood over a paved road.

CANADIAN PACIFIC
Afternoon Cruise to Port Angeles
Wednesday, July 29
Enjoy a Refreshing Afternoon on the Water
SS. PRINCESS PATRICIA
Leaves Victoria, 1:30 P.M.
Returning, Leaves Port Angeles 8:00 P.M.
Return Fare, $1.00

TRANS-CANADA TIME
VANCOUVER to TORONTO
82 hours
And MONTREAL
Quebec
Saint John
Halifax
New York
Boston
and all other Eastern Points in Canada and U.S.
Additional Trans-Continental Trains from Vancouver:
The Imperial and Soo Pacific Express
10 p.m. Daily
Vancouver - Montreal
Chicago
The Dominion
9.00 a.m. Daily
Vancouver - Toronto
Montreal
Speed — luxury — service — equipment that is the last word in design and safety — these are the advantages you enjoy when travelling East by Canadian Pacific.
Open observation car — through the Canadian Rockies in daylight.
All Steel Cars—Made in Canada.
NO EXTRA CHARGE FOR STOP-OVERS AT BANFF OR LAKE LOUISE
EFFECTIVE JUNE 28, 1931

Lv. Victoria	Daily at	1:45	p.m.(P.T.)
Lv. Vancouver	Daily at	6:30	p.m.(P.T.)
Ar. Banff	(1st Day)	4:40	p.m.(M.T.)
Ar. Calgary	(1st Day)	7:05	p.m.(M.T.)
Ar. Regina	(2nd Day)	7:25	a.m.(M.T.)
Ar. Winnipeg	(2nd Day)	6:00	p.m.(C.T.)
Ar. Toronto	(4th Day)	7:30	a.m.(E.S.T.)
Ar. Montreal	(4th Day)	3:45	p.m.(E.S.T.)

Full information from your local agent
CANADIAN PACIFIC
WORLD'S GREATEST TRAVEL SYSTEM
463

UNION STEAMSHIPS, LTD.
To All B.C. Coast Points
Prince Rupert, Stewart, Anyox, Etc. New Steamers
GEO. McGREGOR, Agent
1 Belmont Bldg. Garden 7822

CANADIAN PACIFIC
CANADA'S GREATEST STEAMSHIPS
Empress of Britain 42,000 Tons
Empress of Japan 26,000 Tons
FROM MONTREAL
To Glasgow-Belfast-Liverpool
Aug. 1, Oct. 9.....Duchess of Bedford
Aug. 7, Sept. 4.....Minnedosa
Sept. 25, Oct. 23....Duchess of Richmond
Aug. 21 .....Melita
To Cherbourg-Southampton-Antwerp
Aug. 5 .....Montclare
To Liverpool
Aug. 6, Aug. 28.....Duchess of York
Aug. 12, Sept. 2.....Duchess of Richmond
Aug. 19, Sept. 9.....Duchess of Atholl
Aug. 26, Sept. 16.....Duchess of Bedford
To Havre-London-Hamburg
Aug. 1, Aug. 27.....Montcalm
Aug. 13, Sept. 10.....Montrose
FROM QUEBEC
To Cherbourg-Southampton
Aug. 5, Aug. 19 .....Empress of Britain
Aug. 15, Sept. 12.....Empress of France
Aug. 29, Sept. 19.....Empress of Australia
FROM VANCOUVER AND VICTORIA
To Hawaii-Japan-China-Philippines
LOW ROUND TRIP FARES
TRADE WITH THE ORIENT
Apply to Agents Everywhere, or
J. J. FORSTER
Steamship General Passenger Agent
C.P.R. Station Vancouver
L. D. CHETHAM
1102 Government Street Victoria, B.C.

See Living Drama at its best
On your Back East Trip include famous plays and famous players in person; grand opera; the thrilling National Air Races; big league baseball; eastern yacht races. Cheer the home folks with a visit.
TOMORROW AND TOMORROW
PRIVATE LIVES
THE GREEN PASTURES
THE BROADWAY MERRY-GO-ROUND
ZIEGFELD FOLLIES
CHICAGO MILWAUKEE ST. PAUL PACIFIC
LOW FARES EAST
Take the New OLYMPIAN
Queen of de luxe transcontinental trains, over the cool, sootless, cinderless, electrified route, scenically supreme. Open observation cars. Nationally famous meals.
Victoria passengers make direct connections with the new Olympian at Seattle.
ROUND TRIP FROM VICTORIA
Tickets on sale daily

New York	$151.70
Chicago	90.30
Montreal	134.10
Minneapolis	75.60
St. Paul	75.60
Duluth	75.60
Milwaukee	89.10
Boston	157.56
Washington, D. C.	145.86
St. Louis	85.60
Sioux City	75.60
Des Moines	81.55
Philadelphia	149.22
New Orleans	112.35
Niagara Falls	124.92
Buffalo	124.92
Rochester, Minn.	80.05
Pittsburgh	124.06

Corresponding reductions to many other cities. Choice of connecting routes. Liberal stopover privileges. Return limit October 31.
Our travel specialists will gladly help you plan a low cost Eastern vacation.
Full particulars on immigration and customs requirements. Through bookings arranged without bother to points outside of U. S. Baggage checked through in bond without examination.
VICTORIA OFFICE, 902 Government St.
Phone Garden 7041, A. P. Chapman, General Agent
E. F. MARSHALL, City Passenger Agent
1214
The MILWAUKEE ROAD
AMERICA'S LONGEST ELECTRIFIED RAILROAD

Estd. HEANEY'S 1890
Light and Heavy Hauling, Warehousing. Safe, Machinery and Boat Moving a Specialty.
Call Garden 3621 "We Deliver the Goods"

GULF ISLANDS FERRY Co., LTD.
Salt Spring Island Service
Change of Schedule, Effective July 18, 1931
FERRY MS. "CY PECK"
DAILY EXCEPT WEDNESDAY

Leave Fulford Harbor	Leave Swartz Bay
8:15 A.M.	9:30 A.M.
10:15 A.M.	11:15 A.M.
4:00 P.M.	5:15 P.M.
7:00 P.M.	8:00 P.M.

WEDNESDAY ONLY

Leave Fulford Harbor	Leave Swartz Bay
8:15 A.M.	6:15 P.M.

Subject to Change Without Notice.
FERRY TARIFF

Passengers	25c One Way; 50c Return
Automobiles	75c to $1.50, According to Weight
Trucks	$1.25 to $2.00, According to Size

NOTE—On Wednesdays Special Excursion Trips Will Be Run to Various Islands of the Gulf. Watch for Weekly Announcements.
BASS FISHING NOW IN SEASON COME AND TRY YOUR LUCK

FINANCE - COMMERCE - MARKETS

Fluctuation in Stock Prices Is Only Fractional

NEW YORK, July 25 (AP).—Interest in financial markets was dormant today. Aside from a dull decline in foreign bonds changes were small on all sides.

Stocks closed with small losses for most of the issues in a turnover of 419,018 shares. Last Saturday's five-year low was 267,170 shares. Normal midsummer lethargy was accentuated by the reluctance of professional traders to take much part in the market until next week's steel meetings have been heard from.

Selling pressure against U.S. Steel relaxed and the stock at its lowest was off less than a point, the net decline being 3-8. Wide circulation of the report that the dividend would be reduced was giving the market ample opportunity to discount such action with the result, brokers pointed out, that actual news of a cut might well be received calmly.

STERLING HIGHER

Sterling exchange continued its advance here and was also firmer against the French franc. Nevertheless, withdrawals from the Bank of England for Paris shipment added about $18,000,000 to the heavy drain. It was said that further sums had been engaged for transfer across the channel next week.

With few exceptions, losses in active stocks were fractional. National Biscuit attracted attention by its weakness, touching its low for the bear market and showing a net decline of 15-8. Although the company has taken advantage of lower commodity prices it has been a feature of its business that it has been unable to maintain the steady gain in earnings which heretofore had been the custom.

OTHER LEADING ISSUES

Bethlehem and National Steels, American Telephone, Eastman Kodak and Allied Chemical also slipped a point. Firm spots included Studebaker, Stewart-Warner, North American, Union Pacific and New Jersey.

The advance in sterling, which carried cables to $4.85 3-4, was exceeded by a spurt of nearly half a point in the French franc. Other Continental rates made general improvement led by the Dutch guilder.

The bond market had two characteristics today—dullness and narrow irregular price changes. Sales on the stock exchange totaled $3,479,000, the smallest aggregate for a short session since February 28, when the turnover amounted to $3,400,000.

Foreign obligations were generally lower and railroad loans declined irregularly but the bulk of industrial and public utility issues held steady. The trading was so dull that no sales of any sort occurred in a large number and variety of bonds and the turnover in most issues of all sorts consisted of a few small transactions.

(Logan & Bryan)
(All Fractions in Eighths)

	High	Low	Close
ELECTRICAL AND MANUFACTURING			
Elec. Auto Lite	38-4	38-2	38-4
General Electric	40-2	40	40-1
Westinghouse El.	64-1	63-4	64-1
General Realty	3-1	..	3-1
MISCELLANEOUS AND MANUFACTURING			
Abitibi Power & Paper	4-4	..	4-4
Amn. Can Company	98-4	27-4	27-5
Amn. Safety Razor	50	..	50
Bendix	19-6	19-5	19-5
Case Thrashing	69-2	67-4	68
Columbia Graph.	8-5	8-4	8-5
Congoleum Nairn	12	..	12
Continental Can	49	48-2	48-8
Curtiss-Wright	3-1	..	3-1
Dupont de Nemours	35-6	85-2	86-2
Eastman Kodak	139-4	138-2	139
Gillette	22	21-6	21-6
Gold Dust	27-6	27-1	27-1
Int. Harvester	41-6	41-4	41-6
Nat. Cash Register	23	24-6	25
Pullman	36	..	36
Radio Corp. of Amn.	17-2	17	17-1
Simmons Co.	15-4	..	15-4
Worthington Pump	47	46	46-1
RAILS			
Allegheny Corp.	7	6-7	6-7
Atchison	156-6	156-4	156-4
Atlantic Coast	92	..	92
Balt. & Ohio	54-2	53-7	54
Can. Pacific	35-5	..	25-5
Ches. & Ohio	34-7	34-6	34-7
C.M. & St. Paul	5-1	..	5-1
Chicago Rock Island	39-5	..	39-5
Del. & Hudson	119-6	..	119-6
Erie	19-4	..	19-4
Gt. Northern pfd.	44-2	44-1	44-1
Ill. Central	46-2	..	46-2
Missouri Pac.	23-2	..	23-2
N.Y. Central	80-6	80-3	20-4
N.Y., New Haven & H.	70	..	70
Northern Pac.	36	..	36
Pennsylvania R.R.	48	45-7	46
Southern Ry.	30	..	30
STEEL AND IRON			
Amn. Locomotive	18	..	18
Amn. Steel Fdy.	16	..	12
Baldwin Loco.	12-6	12-1	12-1
Bethlehem Steel	42-3	41-2	41-5
Byers (AM) Co.	28-6	28-4	28-2
Continental Shares Co.	4-2	4-5	4-5
Crucible Steel	42	..	42
General Tank	58-4	56-1	58-1
Rep. Iron & Steel	14	18-7	13-7
U.S. Cast Iron Pipe	22	..	22
U.S. Steel	90-4	89-7	90-2
Westing. Air Brake	26-2	26-5	26-2
AUTOMOBILE AND ACCESSORIES			
Auburn	158-2	156	156-2
Briggs	13	12-6	12-6
Chrysler	22	21-5	22
Continental M.	2-5	2-3	2-3
Gabriel Snubber "A"	3-2	..	3-2
General Motor	36-7	36-5	36-7
Hupp	6-6	..	6-6
Mullins Body	28-4	27-1	27-4
Nash	27	..	27
Packard	7-1	7	7
Stewart Warner	11-2	10-6	11
Studebaker	12	17-2	17-4
Timken Roller	34-4	23-1	34
Willys Overland	4-2	..	4-2
United Aircraft	26-2	25-7	26
TIRES AND RUBBER			
Goodrich	12-6	..	12-2
Goodyear	39	38-7	38-7
PUBLIC UTILITY			
Amn. Foreign Power	27-3	27	27-1
Amn. Power & Light	35	..	35
Amn. Tel. & Tel.	174-2	173-4	174
Amn. Water Wks.	47-2	46-3	46-3
Columbia Gas	29-2	29-1	29-1
Consol. Gas, N.Y.	91-4	90-7	91-4
Elec. Power & Lite	36-4	36-3	36-2
Inter. Tel. & Tel.	29-3	29-1	29-1
North American	67-4	66-6	67-4
Pacific Gas & Elec.	46-2	..	46-2
South Calif. Edison	43-6	43	43
Stand. Gas & Elec.	61-3	61	61
United Corp.	22	21-5	21-7
Util. Pow. & Lt. "A"	22-2	22	22
Western Union	115	114-3	114-3
Nat. Power & Lite	24	23-6	24
FOOD PRODUCTS			
Amn. Sugar	56	..	56
Borden Co.	58-3	38	56
Coco Cola	142	141-4	141-4
Cont. Baking "A"	13-2	..	13-2
Corn Products	65-5	65-4	65-5
Gen. Foods	48-6	48-4	48-4
National Biscuit	58	56-3	56-7
Nat. Dairy Prod.	23-4	33-1	33-4
Safeway Stores	58-7	58-3	58-4
Standard Brands	17-2	17-4	17-4
APPAREL			
American Woolen	6-6	..	6-6
Endicott Johnson	43-2	43	43
Julius Kayser	12-5	12-4	12-4
Real Silk Hosiery	6-1	6	6
RETAIL TRADE			
Childs Co.	20-4	..	20-4
Drug, Inc.	72	71-6	71-6
S. S. Kresge Co.	26-2	..	26-3
Krueger Toll	18-3	18-3	18-2
Montgomery Ward	12-3	19	19
Sears Roebuck	54-7	54-5	54-7
F. W. Woolworth	66-7	66-4	66-5
Amn. Bank Note	39-4	..	39-4
TOBACCOS			
Amn. Tobacco "B"	132	131-3	131-3
Lorillard	19-2	18-6	19
Reynolds Tobacco "B"	50-2	..	50-3
Tobacco Prod. "B"	3-4	3	3-4
MISCELLANEOUS			
Fox Film "A"	15-4	14-7	15
Gen. Asphalt	20-4	..	20-4
Johns Manville	51-3	50-4	30-4
Loews	43-5	43-4	43-5
Paramount Famous	22-5	..	22-5
Radio-Keith-Orph.	14	13-2	13-7
Tex. Pac. Land	10-1	..	10-1
Trans-America	7-2	7	7-2
U.S. Realty	16-4	..	16-4
Werner Bros.	7	6-6	7
Comw. Southern	8	7-2	7-7
Amn. Intl.	13-5	..	13-5
CHEMICAL			
Air Reduction	75-4	75	75-1
Allied Chemical	113	112-4	112
Columbia Carbon	70	69-3	69-2
Com. Solvents	18-2	13	12
Freeport Texas	26-4	..	26-4
Lambert	51-4	51-1	31-1
Mathieson Alkali	21-5	21-1	21-1
Tex. Gulf Sulphur	34-2	34	34
Union Carbide	49	48-5	48-5
United Carbon	14-7	14-4	14-4
U.S. Ind. Alcohol	38-1	..	36-1
OIL AND REFINING			
Atlantic Ref.	15-1	15	15
Barnsdall	8-3	8-1	8-3
Cont. Oil	8-3	8-4	8-2
Houston Oil	38-5	38	38-5
Phillips Petro	8-3	2	8-2
Prairie Pipe	18-1	17-7	17-7
Pure Oil	7-5	..	7-5
Richfield Oil	1-3	..	1-2
Shell Union Oil	6-3	6-1	6-1
Sinclair Cons. Oil	10-4	10-2	10-3
Stand. Oil, Cal.	36-4	36-2	36-3
Stand. Oil, N.J.	36-7	36-4	36-7
Stand. Oil, N.Y.	17-5	17-3	17-4
Texas Corpn.	23	22-6	33
Union Oil, Cal.	16-6	16-5	16-2
MINING AND SMELTING			
Alaska Juneau	15-2	14-7	15-1
Amn. Smelting	33-1	32-5	32-5
Anaconda Copper	28	34-6	34-6
Calumet Arizona	40	..	40
Cerro De Pasco	10-2	..	10-2
Howe Sound	19-6	..	19-6
Int. Nickel	13-2	13	13
Kennecott	18-7	18-5	18-6
McKeesport Tin	79	78-4	78-5
Phelps Dodge	12-8	..	12-8
Vanadium	28-7	28-2	28-4

FOREIGN EXCHANGE

NEW YORK, July 25 (AP). — Foreign exchanges firm.

France—3.91 15-12; cables 3.93.
Italy—5.23⅜; cables 5.23⅝.
Belgium—13.96.
Germany—23.65.
Holland—40.30½.
Norway—26.72.
Sweden—26.74½.
Denmark—26.72.
Switzerland—19.50½.
Spain—9.00.
Portugal—4.48.
Greece—1.29½.
Poland—11.20.
Czechoslovakia—3.26.
Jugoslavia—1.76½.
Austria—14.07.
Rumania—59⅝.
Argentina—30.00.
Brazil—7.25.
Tokio—49.32.
Shanghai—30.43⅝.
Montreal—99.57 13-12.
Mexico City (gold peso)—48.10.

STERLING EXCHANGE

NEW YORK, July 25.—Demand 485 5-16; cables 485½; sixty-day bills 481 11-16.

Money Market

LONDON, July 25.—Money, 1 3-4 per cent. Discount rates: Short bills, 3 3-8 per cent; three months, 3 1-2 per cent.

WHEAT DROPS THREE CENTS

Flood of Selling Orders at Market Close Push Prices Downward

WINNIPEG, July 26 (CP).—A strong, last-minute selling wave directed from Chicago caught the bulls napping in the wheat pit here Saturday. In two minutes of hectic trading the market collapsed and values dropped 3 1-8 cents to 2 7-8 cents before sounding of the final bell halted the decline.

July closed at 52 5-8, October at 55, while December finished at 56 1-8 to 1-4.

The market was entirely lacking in outside support. Opening slightly easier, the trade was unaffected by reports of excessive heat over the Prairie wheat fields, and prices held fairly steady until the closing minutes of the session.

Forced selling by locals added to the flood of orders in the pit. Stop-loss orders were ignored in the swift descent.

Cash wheat and coarse grains trading was without feature. Prices ruled unchanged to a shade lower.

WEEKLY REVIEW CANADIAN BONDS

(Logan & Bryan)

TORONTO, July 25.—George G. Wilson, commissioner of finance and city treasurer of Toronto, has just returned from London. To a representative of The Financial Times Mr. Wilson stated his visit to London was largely one of discovery, the object being to ascertain whether the time was propitious for re-establishing financial contacts that existed between Toronto and the City of London before the war.

"I have," he said, "had interviews with the heads of the principal banks and issuing houses, and everywhere I have had a considerate and sympathetic reception, and in some quarters distinct encouragement. Subsequent to the outbreak of the war in 1914, the city of Toronto was unable to obtain its capital requirements in that centre and these have all been arranged for the past seventeen years through the medium of syndicates composed of New York investment bankers and bond houses associated with Canadian banks and bond houses. The major part of all issues have been absorbed in New York.

"Prior to the war all sales of Toronto debentures were arranged by private treaty through London bankers or issuing houses, but subsequently the policy was adopted of calling for tenders, by prospectus, prior to making each issue, which is awarded to the highest bidder. This method having proved entirely satisfactory from the taxpayers' point of view, is now the definitely established policy of the principal Canadian municipalities and the majority of Canadian provinces. Civic or Government borrowing is not a matter of sentiment but of business, and Toronto will always seek the market where money is cheapest.

Montreal Weekly Stocks

(Logan & Bryan)

	High	Low
Abitibi	5	4
Atlantic Sugar Ref.	24	22
B.C. Packers, Ltd.	150	150
Building Prods., Ltd.	21¼	21¼
Bruck Silk	6½	6½
Bell Telephone	139½	138½
Canada Cement	10⅝	10¼
Canadian Pacific	27	25¼
Can. Car & Foundry	12	11¼
Can. Car & Foundry pfd.	19	18⅞
Can. Steamships pfd.	14	12
Cockshutt Plow	5½	5
Dominion Bridge	22⅞	33
Dominion Glass	100	98
Famous Players	18	12
Gypsum, Lime & Alab.	8½	7½
Chas. Gurd & Co.	26½	25
General Steel Wares	3¼	3
Howard Smith	4½	4
Hamilton Bridge	8⅝	8⅝
Intl. Nickel	14⅞	13¼
Can. Indus. Alcohol	3	2½
B.C. Power Corpn.	37	32¼
B.C. Power Corpn. "B"	11⅝	11
Cons. Mining & Smelting	100⅝	95
Lake of the Woods	9	8⅞
Montreal Light, H. & P.	45⅞	43½
McColl Frontenac	14	13
Massey-Harris	4⅞	4⅝
Nat. Breweries	28	27
Nat. Steel Car	20	19¼
Ogilvie Flour Mills	200	200
Price Bros.	33	33
Power Corpn. of Canada	45	44
Quebec Power	23	32
Southern Can. Power	30	30
St. Lawrence Flour	16½	16
Shawinigan	43	41½
Dom. Textile	70	63½
Viau Biscuits	13½	13
Steel of Canada	29	28⅝
Steel of Canada pfd.	35	33¾
Brazilian Traction	21½	18½
BANKS		
Bank of Commerce	208½	204
Canadienne Nationale	165	165
Imperial Bank	268	263½
Bank of Montreal	265¼	262
Bank of Nova Scotia	312	312
Royal Bank of Canada	266	224
CURB		
B.A. Oil	10⅞	10
Dom. Engineering	5	3½
Home Oil	35	50
Hiram Walker	5⅝	3½
Intl. Utilities "A"	33	31
Intl. Utilities "B"	7¾	7¼
Imperial Oil	13½	13
Intl. Petroleum	13	11
Imperial Tobacco	2¾	8¼
Page Hersey	20¼	80
R. Mitchell	13	13
Noranda	18¼	13½

Liverpool Wheat

LIVERPOOL, July 25 (CP).—Following wheat quotations were supplied by Broomhall, Liverpool, today; all prices c.i.f.

	Today	Y'day
No. 1 Man. Northern, Vancouver, August	69¼	70⅞
No. 2 Man. Northern, Atlantic, August	26¼	66⅛
No. 3 Man. Northern, Atlantic, August	61⅝	62⅞
Argentine (Baril 63 lbs.), August	54⅝	55⅝
Argentine (Rosafe 63 lbs.), August	56⅝	37
Australian (new crop), July	81	60⅞
U.S. No. 2 Hard Winter, August	81	60⅞
South Russian, July-August	58⅝	60⅛

Note.—Above was translated from British weights and currency to Canadian bushels and money at today's exchange rate between banks, which was $4.87½.

OLD BANK SUSPENDS

BERLIN, July 25 (AP).—The Berlin banking firm of A. Hirte suspended payments yesterday. The bank, established in 1875, had connections with various industrial interests.

Price Changes at Eastern Exchanges In Narrow Margin

MONTREAL, July 25.—In one of the quietest short sessions for some time stock prices moved slightly downwards on the Montreal Stock Exchange today. The list was narrow. At the close Montreal Power and Power Corporation were down one point each, the former at 44 and the latter at 43. Shawinigan was off 7-8 at 41 3-4, Smelters 1-2 at 94 1-2, National Steel Car 1-4 at 19, Nickel 1-8 at 13 1-8 and Bank of Commerce 2 at 203.

Brazilian was up 1-2 at 19.

Canadian Pacific dropped off 1-4 at 25 1-2. Only twenty-six issues were traded today, less than half of that number appearing in board-lot quantities. No bonds or mines entered into the transactions.

TORONTO STOCK EXCHANGE

TORONTO, July 25.—In the slowest session in years, stocks on Toronto Exchange showed no changes of consequence today. The aggregate volume of sales was less than 1,500 shares, which is a record for years aback, even for a Saturday.

The market received very little guidance from New York, which itself was experiencing a slow session. Consequently price changes were small and carried no significance.

International Nickel sold unchanged at 13 1-4. Brazilian was up about 1-4 point at 18 7-8, and C.P.R. at 25 7-8 showed a gain of 3-8. Bell Telephone was unchanged. Ford slipped slightly and Smelters lost one point.

In the oil group, B.A. Oil and Imperial each had but one transaction. International Petroleum had a few more sales. They were firm as a group.

TORONTO MINING MARKET

TORONTO, July 25.—Prices on the mining market moved irregularly in today's shortened session with a slightly stronger tone entering the list toward the close. Volume was down, total sales of 134,630 shares comparing with 219,160 last Saturday.

Noranda and International Nickel both softened on the opening but recovered later, former closing up a quarter at $19 and the latter unchanged at $13.25. Among the higher-priced golds Hollinger gained 10 and Teck Hughes was off 5.

Two newcomers, Alexandria Gold and Kirkland Hudson Bay, were higher in the cheaper section, and Eldorado advanced a couple. Losses of a cent or so were registered by Macassa, Ventures and Ribago.

Peninsular Pete, off a fraction, showed the only significant change in the dull oil group.

(Logan & Bryan)

Noranda	19.00
Pend Oreille	70
Pioneer	11
Premier	66
Sherritt	62
Sudbury	40
Wright Hargreaves	2.73
Teck Hughes	8.50
Treadwell	1.25
Ventures	40
Mining Corpn.	1.31
McIntyre	21.40
Manitoba Basin	2½
Nordon	17½
Lake Shore	22.10
Intl. Nickel	13.10
Hudson Bay	3.95
Hollinger	6.05
Imperial Oil	12.05
Falconbridge	1.10
Dome	11.55
Coast Copper	3.00
Ajax	1.16
Big Missouri	25
Amulet	16
Baltac	3
Commercial Pete	12
Calmont	3
Home Oil	30
Royalite	6.50

Total shares, 134,630 shares.

Stocks and Bonds

(A. E. AMES & CO., VICTORIA)

	Bid	Asked
Abitibi P. & P. pfd.	15	18
Beatty Bros. com.	14	15
Beatty Bros. pfd.	69	75
Bell Telephone	139	140
Brazilian T.L. & P.	18¾	19
B.A. Oil	10⅝	11⅛
B.C. Packers	1½	..
B.C. Power "A"	..	36⅞
B.C. Power "B"	11	11¼
Building Products "A"	21	22
Can. Bakeries "A"	..	7
Can. Canners "B"	10¼	10½
Can. Cement, pfd.	..	87⅞
Canada Gypsum	7½	2
Can. Hydro Electric	68	..
Canadian Pacific (N.Y.)	25⅝	..
Can. Steamships pfd.	12	..
Cockshutt Plow	5	5¼
Con. Smelters	94	94½
Cosmos Imp. com.	7	2½
Dominion Bridge	31	32
Dominion Glass	98	..
Dom. Textile	66	..
Ford of Canada "A"	16⅞	17
Frost Steel & Wire com.	5	..
Frost Steel & Wire pfd.	..	89
General Steel Wares	3	3½
Goodyear Tire	100	..
Hamilton Bridge	7¾	2¼
Hinde & Dauch. com.	..	2¼
Imperial Oil	12½	13⅜
Imperial Tobacco	9⅛	9½
Intl. Nickel	13⅛	13¼
Intl. Petroleum	11⅞	13
Intl. Utilities "A"	32½	..
Lake of the Woods com.	8	2
Massey-Harris com.	4½	4⅞
McColl Frontenac	12⅝	13¼
Montreal Power	44	44¼
Nat. Breweries	26½	27⅜
Ogilvie Flour	190	200
Ottawa L. H. & P.	107½	110½
Page-Hersey Tubes	80½	80½
Power Corporation	43	43½
Quebec Power	33	26
Riverside "A"	13	15
Service Station "A"	11	11¼
Service Station pfd. "A"	..	70½
Shawinigan W. & P.	41½	41⅞
Sherwin-Williams	24½	25½
Steel of Canada com.	28½	..
Walkers G. & W.	5	5½
Winnipeg Electric com.	..	13

Toronto Weekly Stocks

(Logan & Bryan)

	High	Low	Close
Bell Telephone	139½	138½	139
Brazilian	21⅛	18½	18⅞
Building Prods.	22	21½	21½
Cons. Bakeries	10	10	10
Cons. Smelters	100¼	94	95
Can. Pacific	27	25½	26
City Dairy	62	61⅞	61⅞
Dome Mines	1180	1160	1160
Dome Stores	22⅝	22	22
Ford "A"	17⅝	16⅞	16⅞
Goodyear pfd.	102	102⅝	101⅞
Gypsum	8½	7⅝	8
Int. Nickel	14⅞	13⅛	13¼
Loblaw "A"	13	11⅝	11⅞
Massey-Harris	4⅞	4½	4½
Page-Hersey com.	81	79⅞	80¼
Steel of Canada	29	28	28⅞
Walkers	5¼	5	5⅛
Bank of Commerce	208½	205	205
Dominion Bank	209	208	208
Bank of Montreal	255½	284	284
Royal Bank of Canada	245⅝	244½	245½
Bank of Toronto	221⅛	219½	221⅛
B.A. Oil	11⅝	10½	10⅝
Seagrams	9	8½	8⅝
Eng. Elec.	28⅛	28½	28½
Goodyear	105	100	100
Imperial Tobacco	2½	2½	9
Intl Pete	12⅛	11⅞	12¼
Imperial Oil	13½	12	13¼
McColl Frontenac	12⅝	13⅝	12⅝
Montreal Power	45	44¼	44½
Power Corpn.	44⅞	44	44
Service Stations	11½	10¼	10⅞
Super Test	17	17	17
Shawinigan	42¼	42¼	42¼
Can. Maltine	13⅝	13	13
Can. Brew.	13⅛	13	13
Acme	12	17	12
Ajax	118	115	117
Amulet	20	16	18
Barry Hollinger	10	2½	10
Base Metals	105	105	105
Calmont	2	5	5
Castle T.	15½	15⅝	15½
Con. Gas	185	185	185
Falconbridge	125	115	115
Granada	130	130	130
Howey	30	29½	30
Homestead	65	62	62
Hollinger	210	395	600
Lake Shore	26½	26¼	26½
Manitoba Basin	3	3	3
Macassa	41	38	40
McIntyre	22	21½	21½
Mining Corpn.	190	180	180
Moss	38	37	37
Noranda	2000	1260	1865
Nipissing	110	105	105
Premier	65	65	65
Teck	675	260	665

Toronto Produce

TORONTO, July 25. — United Farmers' Co-operative Company today supplied to the Canadian Press the following quotations for produce delivered at Toronto:

Eggs—Extras, doz., 17 cents; firsts, 14 cents.

Cream—Churning, No. 1 solids, lb., 20 cents.

Creamery butter, No. 1, solids, lb., 22 1-4 cents.

New potatoes, No. 1, in bags, 75 cents.

OIL STOCKS AT VANCOUVER WEAK

Home Drops to 46 Cents—Mercury Also Down—Mines Are Quiet

VANCOUVER, July 25.—Oil stocks continued weak today on the Vancouver Stock Exchange, Home dropping this forenoon to a low of 46 cents, from which it rallied to a close at 48.

Mercury was also down, a sale of a 2,000-share lot going over at 10c. Other prices were: C. & E. 30c; McDougall Exploration 3 1-4c; Mill City 1c, and Sterling 6c.

Amalgamated, after selling down to 8c, closed at 8 1-2c.

Mines were also quiet, with turnover very small. Lorne had a small volume of sales at 8c. There were no transactions in Premier Gold. Grandview and Noble Five both turned over at 5c.

There was a 50-lot sale of Coast Breweries at 13.75, and twenty shares of Nickel traded at 13.50.

TODAY'S SALES

Oils

Calmont—300 at .06.
Mercury—400 at .09½; 600 at .10.
Sterling Pacific—100 at .06.

Mines

Big Missouri—100 at .26; 100 at .26¼; 100 at .27.
Cotton Belt—100 at .20.
Inter. Coal—1,000 at .13.
Premier Gold—100 at .65.

Eastern Mines

Sherritt-Gordon—500 at .64.

Industrials

Coast Breweries—10 at 13.50.

WEEKLY REVIEW CANADIAN ISSUES

(Logan & Bryan)

TORONTO, July 25.—The share lists on Canadian stock exchanges have moved sideways during the past week. On the Montreal board, according to The Financial Times daily weighted price index, the index has pivoted around 46, while the Toronto index has held close to 55, and the mining index around 68. Exceedingly dull trading has characterized all markets, including New York and London, while the German Bourse has remained closed, and this itself was an unsettling influence in the financial world. Speculators continue on the sidelines, waiting for definite results of the seven-power conference in London to be announced.

Lacking any constructive influences which could be taken definitely as permanent, confidence on the part of buyers was lacking. Selling pressure has been noticeably absent, hence a period of almost unprecedented dullness. If carloadings in Canada continued to show improvement as they did early this month, significance would be attached to them.

The oil shares improved to some extent under limited buying. Sentiment towards the oils in general has improved. This is attributable to the resolution on the part of producers in leading fields in the United States to shut in production rather than to sell at a loss, and to steps taken by legislators in other important fields to stop the sale of oil under a fixed price. Were these schemes carried out it would be an assured cure for overproduction and that at a comparatively early date.

Silver Markets

LONDON, July 25.—Bar silver, 12 11-16d per ounce.

AT NEW YORK

NEW YORK, July 25 (AP).—Bar silver, easier at 27 3-8, a decline of 3-8.

Silver futures closed easy; sales, 225,000 ounces. Quotations in cents: August, 27.57; September, 27.65; October, 27.67; November, 27.69; December, 27.70; May, 26.84.

Metal Markets

NEW YORK, July 25 (AP).—Metals nominally unchanged.

PRODUCE MARKET

The market news letter, issued by the markets branch of the Provincial Department of Agriculture yesterday, states:

AT WINNIPEG

One car of British Columbia cooking apples arrived since last report, also two cars of California Gravenstein apples. British Columbia apples sold to the retail trade at $2.25 per box. Illinois bushel hamper apples, Yellow Transparent variety, sold at $2.50, and Gravensteins, fancy, from $3 to $3.50. The market is liberally supplied with California Bartlett pears; fancy grade sell at $3.50. Three cars of raspberries arrived this week from British Columbia, and sold to retail at $3.25. One car of British Columbia Bing cherries in four-basket crates, No. 1, at $3.25. Windsor, $2.50 to $2.75. Ontario Montmorency, six-quart basket, 80c to 90c. British Columbia peach plum, four-basket crate, No. 1, $1.75. Two cars of British Columbia hothouse tomatoes, No. 1, $3 to $3.25. Mississippi tomatoes in lugs selling at $4 per lug. Manitoba hothouse cucumbers, $1.60 per dozen. Potatoes are in heavy supply, thirteen cars on track, prices unsteady. British Columbia new potatoes, $1.65 to $1.75 per 100 pounds. Manitoba old potatoes, 40c per ninety-pound sack. Local cabbage is now supplying this market at 3c per pound. British Columbia celery, fifty-pound crate, $3.50. All other vegetables on the market are local grown.

AT SEATTLE

The Eastern Washington apricot deal will wind up this week. Receipts are moderate with a light demand; sixteen-pound crates sell at from 40c to 50c. The peach demand is moderate, with supplies heavy. California Elberta peaches, 65c to $1 per box. G. H. Hale at $1.25 per lug. Washington Rochesters, 65c to $1.25. Wapato cantaloupes are now on the market, selling at $2.50 to $3.25. California supplies are light; market steady; Jumbos, $3.50, standards, $3. Potato market unsettled, demand and trading moderate; Cobblers, $1.10 to $1.25; Gems, $1.25.

Fourteen waiters in a Birmingham, Eng., hotel, who sued the holder of a winning ticket in the Calcutta sweep for their share because they claim that it was a gift to the lucky man and should go into the waiters' pool, have withdrawn the suit.

New York Curb

(Logan & Bryan)

Asd. G. & E. "A"	12⅞
Cities Service, com.	10⅝
Durant Motors of Del	1⅛
Electric Bond & Share	37⅛
Gulf Oil	34⅛
Hudson Bay M. & S.	4
Newmont Mining	28⅝
Ford of England	10⅛
Ford of Canada	16⅛
Shattuck Denn	3⅝
Standard Oil, Ind.	24⅛
Stutz Motors	12⅛
Transcontinental Airway	5⅛
Imperial Oil Can. "C"	11⅞
Intl. Petroleum	11⅞
United Verde Extn.	2⅛
Vacuum Oil	42⅞
Niagara Hudson Power	10⅛
United Founders	5
United Gas	[illegible]

Never has it been so important and necessary to the Security Holder to continually revise his investment holdings with the idea of eliminating doubtful issues crippled by the current depression.

We Offer Our Assistance

Central Building **C. L. H. BRANSON** Phone G 4121

LOGAN & BRYAN
BROKERS
STOCKS—BONDS—GRAIN, ETC.
Members New York Stock Exchange and Other Leading Exchanges in Canada and United States
PRIVATE WIRES ATLANTIC TO PACIFIC
Connecting With Important Intermediate Points in Both Countries
CANADIAN BRANCHES: Victoria, Vancouver, Winnipeg, Toronto, Montreal, Quebec
VICTORIA OFFICE: 1134 Government Street. E mpire 1101

An industry that has grown 10% per annum in past decade
LIGHT & POWER
Invest your money in companies whose net income is steadily rising and who, during the last few months, have paid INCREASED DIVIDENDS at a time when so many others have either decreased or ceased dividends.
USELPS "B" yield nearly 7.6% (@ present price 7¼). We Invite Inquiries
PACIFIC BOND CORPORATION, LTD.
Noble W. Pirrie, Mgr.
614 Central Bldg. Victoria, B.C. Phone G 1191

We Specialize in Government and Municipal Bonds
Oliver, Stewart Clark & Co., Ltd.
640 Fort Street Winch Building Phone E mpire 5041

WHY do some of the biggest CORPORATIONS of CANADA place their total fire and automobile insurance with the Companies which we represent?
BECAUSE they get SECURITY and SERVICE and SAVE MONEY.
We are GENERAL AGENTS for first-class CANADIAN and BRITISH COMPANIES outside the insurance combine and not under Vancouver control. Payment of all claims arranged by us.
JOHNSTON & COMPANY
Independent Agents 1314 Broad Street

Value—the Universal Appeal in
UPLANDS
Where nature has provided near and distant scenes of surpassing beauty—
Where every plot is a homesite and not merely a small piece of land—
Where suitable restrictions protect your home investment—
Where prices are lower than in much less desirable districts—
SELECT YOUR SITE NOW
See Your Own Agent

LOANS
At Lowest Current Rates
On First and Second Mortgages.
WE SELL AND BUY
Agreements and Second Mortgages
General Insurance Agents
PURSER AGENCIES
325 Pemberton Bldg. G arden 3552

Small Mortgages
$500 to $2,500 offer an extremely good investment for small sums and yield 7 to 8 per cent.
For Particulars Apply
Heisterman, Forman & Co.
608 View St. Phone E 4161

Colgate-Palmolive-Peet Co.
The purchase of the ordinary shares of this Company is strongly recommended.
Current Price, $45.00
Yield, 5.55%
A descriptive circular will be mailed on request.
Charles E. Brown
314-15 Pemberton Building
Phone E 9632

NEGOTIABLE EVERYWHERE
Travellers' Cheques issued by The Dominion Bank are recognized the world over. When travelling carry your funds in this safe and convenient form.
Cheques may be purchased at any branch of this Bank.
THE DOMINION BANK
ESTABLISHED 1871
VICTORIA BRANCH
J. R. SCOBY - - - Manager
372

Mortgage Investments
Well placed MORTAGES are a sound and safe investment. You may have money earning only three or four per cent. Why not double its earning power? To those who have money tot invest and have had no experience in this class of investment, our Mortgage Department is always at your service. Information is gladly given.
We have a few very attractive mortgages always on hard bearing interest at 7% and 8%.
PEMBERTON & SON
625 Fort Street Established 1887 Phone G 8121

Prompt Service For Investors
Complete facilities for the transaction of investment business are available at each of our offices.
Prompt and careful attention is devoted to the correspondence of out-of-town clients.
A. E. AMES & CO.
LIMITED
Business Established 1889
210-215 Belmont House, Victoria, B.C.
Montreal, Vancouver, Toronto, New York, London, Eng.

Canadian Government, Municipal and Corporation Securities
Our August list of investment suggestions will contain a number of attractive offerings.
If you do not receive this list, a copy will be gladly mailed upon request.
ROYAL FINANCIAL CORPORATION, LTD.
723 Fort St., Victoria, B.C. H. W. Miller, Manager Phones G 2141-5
We Write All Classes of Insurance

AUSTRALIA and NEW ZEALAND.
BANK OF NEW SOUTH WALES.
(ESTABLISHED 1817). ($5=£1.)
Paid-up Capital $37,500,000.00
Reserve Fund 30,750,000.00
Reserve Liability of Proprietors 37,500,000.00
$105,750,000.00
Aggregate Assets 30th Sept., 1930 $446,141,892.22
A. C. DAVIDSON, General Manager.
604 BRANCHES and AGENCIES in the Australian States, New Zealand, Fiji, Papua, Mandated Territory of New Guinea, and London. The Bank transacts every description of Australasian Banking Business. Wool and other Produce Credits arranged.
Head Office: GEORGE STREET, SYDNEY. London Office: 29, THREADNEEDLE STREET, E.C. 2.
Agents: Bank of Montreal; Royal Bank of Canada; Imperial Bank of Canada; Canadian Bank of Commerce.

Important Notices, Employment, Business and Professional Directory, Wants, Etc.

The Daily Colonist

RATES FOR CLASSIFIED OR WANT ADVERTISEMENTS

One and one-half cents a word each insertion; nine cents a word a week, with a minimum of ten words; cash with order. No advertisement accepted for less than twenty-five cents.

Death and Funeral Notices, $1.50 first insertion; $1.00 for each additional insertion. Marriages, Cards of Thanks and In Memoriam Notices, $1.50 per insertion.

Birth Notices, $1.00 per insertion.

Business or Professional Cards of two lines or under, $3.50 per month. Additional space at $1.25 per line per month.

Advertisers who desire may have replies addressed to a box at The Colonist and forwarded to their private address. A charge of ten cents is made for mailing replies. In this case add three words ("Box .... Colonist") to the count for the number of words.

Out-of-town readers of our advertisements ask advertisers to give address as well as phone numbers, as it is not always possible to communicate through the phone.

To insure insertion Classified Ads should reach The Colonist before 10 p.m. on the day previous to publication.

Classified Ads for The Sunday Colonist will be accepted up to 10 p.m. on Saturdays.

The Colonist will not be responsible for more than one incorrect insertion of any advertisement ordered for more than one issue.

Any claim for rebate on account of errors or omissions must be made within thirty days from the date of the same, otherwise the claim will not be allowed.

The Colonist service is available every day from 8 a.m. to 10 p.m., excepting Sunday. Just call Empire 4114.

CLASSIFICATIONS

Acreage for Rent 83
Acreage for Sale 83
Acreage Wanted 84
Autos for Hire 66
Automobiles 65
Births 1
Bicycles and Motorcycles 40K
Boats and Launches 70
Building Material 40A
Business Directory 71
Business Opportunities 69
Cards of Thanks 4
Church Notices 9
Clothing, Furs, Shoes, Etc. 40B
Coming Events 10
Dancing 25
Deaths 2
Dressmaking 28
Educational 23
Farms for Rent 86
Farms for Sale 85
Farms Wanted 87
Flats and Apartments to Rent 53
Flats and Apartments Wanted 54
For Sale, Miscellaneous 40
Furniture 40D
Fuel 40C
Funeral Directors 6
Furnished Houses for Rent 55A
Furnished Rooms for Rent 49A
Furnished Rooms Wanted 50A
Halls to Rent 56
Hotels 42
Housekeeping Rooms to Rent 51
Housekeeping Rooms Wanted 52
Houses for Sale 76
In Memoriam 5
Lodges and Societies 22
Lost and Found 29
Machinery 64
Market Specials 35
Marriages 3
Maternity and Convalescent Homes 62
Miscellaneous 37
Money to Loan 31
Monumental Works 8
Music 24
Musical Instruments 40E
Nursery Stock, Plants, Etc. 40H
Personal 21
Professional Directory 72
Property for Sale 80
Property Wanted 81
Poultry and Livestock 63
Radio 40F
Room and Board 47
Room and Board Wanted 48
Situations Wanted—Female 18
Situations Wanted—Male 17
Stoves, Ranges, Furnaces 40L
Summer Resorts 61
Teachers Wanted 15
Timber 30
To Exchange—Real Estate 78
To Rent—Miscellaneous 38
Unfurnished Houses to Rent 55B
Unfurnished Rooms to Rent 49B
Unfurnished Rooms Wanted 50B
Wanted—Female Help 14
Wanted—Male Help 13
Wanted Miscellaneous 41
Wanted to Borrow 32
Wanted to Rent—Houses, Furnished 57A
Wanted to Rent—Houses, Unfurnished 57B
Wanted to Rent—Miscellaneous 39
Will Trade 25

1 BIRTHS

WILKINSON—At King's Daughters' Hospital, Duncan, to Mr. and Mrs. P. E. Wilkinson (nee Kenninston), of Chemainus, July 25, a daughter.

2 DEATHS

NEWLING—Suddenly, on the 16th instant, at the home of her niece, Mrs. Walter Allinston, Ludlow, England, Harriet Parker Newling, formerly of 1009 Chamberlain Street, Victoria. (By cable.)

4 CARD OF THANKS

Mr. P. S. Widdowson and family wish to thank their many friends who sent flowers and words of sympathy in their recent bereavement.

5 IN MEMORIAM

IN MEMORIAM

BLANCO—In loving memory of Richard Alfred Blanco, who passed away July 26, 1930.
Ever remembered by his wife and family.

6 FUNERAL DIRECTORS

HAYWARD'S B.C. FUNERAL CO., LTD.
Established 1867
734 Broughton Street, Victoria, B.C.
Phones—Empire 3614, Garden 7679, Garden 7682, Empire 4065.

SANDS FUNERAL CO.
Office and Chapel, 1612 Quadra Street
Phone Empire 7511

THOMSON & FETTERLY'S FUNERAL HOME
1626 Quadra Street
Phone Garden 2612 Night and Day

McCALL BROTHERS
"The Floral Funeral Home"
Johnson and Vancouver Streets
Phone Garden 2012

S. J. CURRY & SON
Funeral Service
PRIVATE family rooms. Large, restful Chapel.
Funeral Home, cor. Quadra and Broughton
Phone Garden 5512. Day or Night

7 FLOWERS

SAVORY'S—WEDDING BOUQUETS, DEsigns, etc. Phone Empire 1127. 1431 Douglas.

WOOD'S FLOWER SHOP, 1605 DOUGLAS. Cut flowers and designs. Phone Garden 4014.

7A FUNERAL DESIGNS

BALLANTYNE BROS., LTD.
Cut Flowers and Designs
645 Fort Street Phone Garden 2421
Flowers Telegraphed Anywhere

8 MONUMENTAL WORKS

STEWART MONUMENTAL WORKS, LTD. Take No. 6 or 7 street car to works, 1401 May Street. Phone Garden 3483

9 CHURCH NOTICES

ANGLICAN

St. Barnabas' Church, corner Cook and Caledonia. No. 3 car. Holy Communion, 8 a.m. Choral Eucharist, 11 a.m. Sunday School, 2.30 p.m. Evensong, 7.30. Rev. N. E. Smith, B.A., rector.

10 COMING EVENTS

BAMSTERLEY LAKESIDE DANCE

EVERY WEDNESDAY AND SATURDAY at 9.15. Lunches, countryside teas, dinners. Special catering to private parties. Phone Colquitz 1-RO.

GARDEN FETE, HATLEY PARK, AID of crippled children and community betterment, Wednesday, July 29, 10 a.m. to 6 p.m. Admission 25c.

McMORRAN'S PAVILION, CORDOVA BAY—Dance every Saturday to Pitt's orchestra. We provide free transportation. Quarter Cab Co. taxis leave MacFarlane's Drug Store at 8.45, leaving Pavilion 12.15.

10 COMING EVENTS (Continued)

PRAIRIE DANCE, MONDAY NIGHT, Amphion Hall, 9 to 12. Evelyn Holt's Orchestra. Admission 25c.

PROGRESSIVE WHIST, EAGLES' HALL, 1319 Government, Monday, July 27, 8.30 p.m. Prizes: Two $4, two $3.50, two $1, two specials. Come and enjoy a good game. All are welcome.

ST. ANDREW'S AND CALEDONIAN Society—Basket picnic at Willows Beach, Saturday, August 1, 2 p.m. Members and friends welcome.

UNDER THE AUSPICES OF W.O.M.L., garden party will be held 130 Menzies Street, Wednesday, July 29, from 2 to 8. Everyone welcome. Admission free.

13 WANTED—MALE HELP

JOHN WOOD — VOCATIONAL ADVISER, International Correspondence Schools: Canadian, Ltd. Phone E 7011 709 Yates St.

SALESMAN WANTED FOR LINE OF lithographed labels, stickers, sealing tape, etc. Ontario Label Co., London, Ont.

WANTED — STRONG LAD ON FARM, some experience preferable. E. Butt, Glen Lake. Phone Belmont 29-T.

13A SALESMEN AND AGENTS

LARGE U.S. MANUFACTURER HAS opened Canadian factory in Hamilton, Ontario. Have openings for additional salesmen. Write, giving reference and experience, Fyr-Fyter Company, Canadian Manager, Dayton, Ohio, U.S.A.

14 WANTED—FEMALE HELP

WOMAN WANTED TO DO LIGHT service in return for room and board for three months. Apply 2632 Douglas St.

16 AGENTS WANTED

ADDING PENCIL — ADDS MECHANIcally. Amazing new invention. Sells like wildfire. Canada agents wanted. Get sample now. Add-O-Graph Co., Dept. 21, Saltillo, Miss., U.S.

RELIABLE MAN FOR ONE HUNDRED store route; this district; experience unnecessary; no selling; distribute and collect. Should net $70 weekly. Shaman Mfg. Co., New Toronto, Ont.

17 SITUATIONS WANTED—MALE

A. J. GREGG — HOUSE WINDOWS cleaned, outside, 8c each. G 5023.

HANDYMAN WANTS WORK OF ANY kind, by day or contract. Phone E-6781.

I NEED WORK—ANYTHING IN BUILDing, carpentering, repairs, at price you can afford to pay. Phone E 6776.

MAN AND WIFE, NO CHILDREN, wish position, janitor, caretaker; fourth class engineer; good references. Box 4940, Colonist.

MARRIED MAN NEEDS WORK. DRIVE truck, do anything. Box 4399, Colonist.

NAVAL VETERANS' BRANCH, CANAdian Legion, 1400 Broad Street, have several members unemployed and in urgent need of temporary or permanent positions in seagoing craft, engineering work, truck driving and repairs, looking after boilers, or any type of manual labor. Phone Garden 6041 and help an ex-sailor.

WANTED—POSITION ON VANCOUVER Island. Have ten years' executive experience general merchandising and finance; have pleasing appearance and personality. Guarantee to increase your business. Canadian, married; here owing family illness. Box 996, Colonist.

WANTED, BY A JAPANESE BOY—House work. Garden 3538.

17A PAINTERS AND DECORATORS

F. HEANSKI, PAINTING, KALSOMINing; rooms papered, including paper, $10.00; new samples. 1246 Gladstone Ave., Phone E 9815.

PAPERHANGING, PAINTING, KALSOmining work wanted. Phone G 6827.

PAINTING AND PAPERHANGING. LOW prices. Work guaranteed. E 4312.

PAINTER WANTS WORK, DAY OR contract. Lowest rates. Phone E 2796.

17B CARPENTERS AND CONTRACTORS

ALTERATIONS, HOUSE RAISING, foundations, roofs repaired. Estimates given. G-7662, G-2258. O'Regan.

CEMENT WALLS, FLOORS, LILY ponds, sewers. Cinders hauled. Briar & Fryer. E 4635, E 9239.

HOUSES BUILT, ALTERATIONS AND repairs. Estimates. Geo. Bishop. G 1026

IF YOU WANT A CARPENTER, PHONE secretary of local union. Empire 0948.

PLUMBING

FOXGORD, THE PLUMBER, IS NOW located at 1609 Gladstone Avenue. Phone E 2848.

18 SITUATIONS WANTED—FEMALE

COOK-GENERAL WANTS WORK WITH a small family. Phone Empire 9293.

COOK, EXPERIENCED, REQUIRES POST hotel, camp, restaurant. Will go anywhere. Box 4661, Colonist.

EDUCATED YOUNG ENGLISHWOMAN requires post, companion, in country. Accustomed gardening, dogs, fishing, sport, etc. Box 4824, Colonist.

EXPERT SECRETARY-STENOGRAPHER, also clever with sewing, drive car, and intelligent companion, seeks position in exchange for home. Box 4894, Colonist.

EXPERIENCED STENOGRAPHER REquires position, permanent or temporary. Box 4907, Colonist.

GIRL WANTS DOMESTIC WORK; EXperienced. G 2372.

GOOD, EXPERIENCED WOMAN WANTS work by day. Box 4914, Colonist.

LADY WISHES POSITION HOUSEWORK or housekeeping for small family; references. E 0653. Box 4670, Colonist.

LADY WISHES POSITION AS HOUSEkeeper or companion in return for a good home in or near Victoria; references. Box 4875, Colonist.

MIDDLE-AGED WOMAN WANTS WORK as seamstress by day or week. Phone Empire 1391.

MIDDLE - AGED LADY, PRACTICAL nurse, free August 3; semi-invalid, light cooking, comfortable room needed; moderate wages; good references. M., Room 1, 1007 Collinson Street.

SCOTCH GIRL SEEKS POSITION GENeral help, 2½ years in last position; references. Box 4603, Colonist.

STENOGRAPHER (JUNIOR) WANTS substituting work, or typing at home. Apply Box 4666, Colonist.

TWO GIRLS WANT DOMESTIC WORK on Island. 1391 Centre Road, Victoria.

21 PERSONAL

A PSYCHIC ADVISER, CHARACTER analyst—Madame Olivia, 1042 Mears Street. E 0012.

ALEX SPELLER, HEADQUARTERS FOR Rawleigh products. Prompt delivery guaranteed, for service is my inheritance. Phone G 1211. Postal address, R.R. 2, Victoria, B.C., Carey and Tillicum Roads.

A LOVELY HOME FOR CHILDREN—Lady will love and care for them in her own home; any age. Box 2943, Colonist.

AN INTERNATIONALLY KNOWN Psychologist, Mrs. Scott, gifted adviser. Hours 10 to 5. Meetings Tuesday and Thursday, 7:30. 604 Fort St., Office 14.

A TURKISH BATH, WITH ALCOHOL rub, is very invigorating after travelling or sightseeing. 755 Yates. E 7835.

A GIFTED ADVISER—MME. SAMMI, 1278 Old Esquimalt Road. Ph. G 2462.

A PSYCHIC ADVISER, CHARACTER analyst, Madame Olivia, 1045 Mears Street. E 0012.

ECZEMA, ITCH, PIMPLES, PSORIASIS, ulcerated legs, catarrh, asthma. Try George Y. Lee's Ancient Chinese Remedy, 1601 Government Street.

E. G. CREASY—PIANOS AND PLAYERS expertly tuned, repaired and polished. G 7790, or Kent Piano Co.

EXCELSIOR CARTAGE, 791 PANDORA. Phone E 0018, day or night. Wanted—Two or three loads from Nanaimo or Alberni to Victoria for beginning of next week, as we have loads going up. Will do reasonable. J. Mulholland, Prop.

EXPRESS COMPANY THAT STORED for me oak sideboard, May 21, phone John Mutch, 474 Foster Street.

FOOT EXPERT — FALLEN ARCHES, swollen ankles, aching feet. Relief guaranteed. B.C. Foot Hospital, 745 Yates. G 6352.

GOOD HOME FOR LITTLE CHILDREN—Phone Colquitz 4R. Box 4632, Colonist.

21 PERSONAL (Continued)

MASSEUSE, C.S.M.M.G. DIP. (ENGland). Debty, rheumatism, constipation. Miss McPherson, 620 Menzies. E 7415.

MADE-TO-MEASURE SUITS, $24 UP. Rankin, Tailor, 734 Pandora Avenue.

MENZIES NURSING & CONVALESCENT Home, 150 Menzies St. Phone Empire 8011.

MOTORING TO KOOTENAY AND BACK. Will take passengers, share expenses; closed car; route to be arranged. Box 4662, Colonist.

SHOE REPAIRS WHILE YOU WAIT—Bob Hawkes, "The Home of Fine Shoe Repairs," 616 Trounce Alley.

SPIRELLA FOUNDATION GARMENTS, 301 Jones Building. E 8311.

WHEN GUESTS VISIT—DRIVE THEM to Malahat Lookout for view and tea.

WHEN PAYING YOUR TELEPHONE bill eliminate your parking troubles by having your tires, battery, oil, etc., serviced at Louis Nelson's One-Stop Service Station, opposite B.C. Telephone Pay Office, corner Blanshard and Johnson Sts.

WOMEN'S AND CHILDREN'S DRESSES; also plain sewing. Miss Reece, 3080 Washington Avenue.

YOUR WEDDING INVITATIONS OR announcements must be correctly printed. We have had long experience and know how.

THE COLONIST
(Printing Dept.)
1211 Broad Street

WOULD YOU SELL YOUR EYESIGHT? No. Then why go around with defective eyesight, when you can consult Joseph Rose, graduate optometrist, who has the most modern optical instruments that money can buy, and the skill to use them. Go to 1012 Government Street. G 5014

YOUNG MAN, TRAVELING EAST TO Toronto, desires companion there and back. Return by Southern States. Leave end of August. Share expenses. Box 4654, Colonist.

21A HAIRDRESSING

AT JAMES BAY BEAUTY PARLOR—First-class work guaranteed. Permanent wave, $5; finger wave, 50c; marcel, 50c; shampoo, 50c, ladies' haircut, 25c; children's haircut, 25c. Phone G 6344, 218 Menzies Street.

BY A HARPER METHOD GRADUATE, 207 Belmont House—Shampoo, 50c; scientific scalp treatment, 50c; finger wave, 50c; marcel, 50c; face and neck massage, $1; steamoil, $1. Garden 6251.

FIRTH BROTHERS' EXCLUSIVE SYStem of permanent waving positively benefits the hair. $5 full head. 709 Fort St.

HAIRDRESSING IN YOUR HOME; EXperienced operator. Empire 7602.

MARCEL, FINGER WAVE AND HAIRcut, in your home, city or country; experienced operator. Phone Garden 4980.

23 EDUCATIONAL

CRANLEIGH HOUSE, CADBORO BAY Road—Boys' day school. C. V. Milton. E 8214.

SPROTT-SHAW BUSINESS INSTITUTE
Affiliated with
The Business Educators' Association of Canada.
Day students enrolled each Monday. Night students enrolled each Tuesday.
Courses:
Stenography, Secretarial, Commercial, Preparatory, Civil Service, Radiotelegraphy.
Write or call for prospectus.
SPROTT-SHAW BUILDING
Phone Empire 7164

NEW ERA BUSINESS SCHOOL, 502-4 Central Bldg.—Shorthand, Typewriting, Bookkeeping, etc. Supplementals. Day and evening classes. Phone G 5025.

SHORTHAND SCHOOL, 1011 GOVERNment Street. Business subjects, thorough tuition. E. A. MacMillan, principal. Phone Garden 4941.

THE STANDARD SCHOOL OF STENOGRAPHY AND TYPEWRITING
Misses G. M. Dickson and W. G. Millican
Mt. Douglas Block, Oak Bay Junction
Phone Garden 1824

SCHOOL OF SUPPLEMENTALS—DAY and evening classes. Phone E 5816.

THE ROYAL BUSINESS COLLEGE (OVER Campbell's, 1008 Government Street)—Summer session commencing on Monday, June 1. Individual attention. School badges now in stock. Principal, Miss E. W. Sayer. Phone Garden 6016.

VICTORIA SCHOOL OF EXPRESSION
MRS. WILFRID ORD, F.T.C.L.
1005 Cook Street Phone Garden 2528

24 MUSIC

ATTFIELD—MANDOLIN, BANJO, GUItar. B.C. Academy. Ph. E 3811, E 2583

BANJO, MANDOLIN, GUITAR AND ALL stringed instruments taught by W. G. Plowright, 1116 Broad Street. Phone Empire 4943. Res. phone Empire 9092. Hours 1 to 9 p.m.; Saturday, 9 to 1.

PERCY SCOTT — MANDOLIN, GUITAR, banjo. Teacher's diploma, composer, arranger. 1850 Oak Bay Ave. E 2684.

24A PIANO

KATHLEEN IRVINE, TEACHER PIANO, harmony, theory. 2137 Quadra.

MISS FOX — PIANO LESSONS IN pupils' homes. 1140 Burdett. Phone.

24B VIOLIN

ERNEST SEMPLE STUDIO. E 2811; residence G 7785.

25 DANCING

MASQUERADE DANCE CLUB STUDIO forming. Box 4664, Colonist.

VICTORIA STUDIO OF DANCING—ALL the latest in ballet and social. Jose Farrington, Castle Block, Fort Street.

VIOLET FOWKES STUDIO OF STAGE dancing, 1 Mahon Block, 1112 Government Street.

28 DRESSMAKING

CHOKERS, FURS, REMODELED; MODerate charge. Phone Garden 2852.

DRESSMAKING AND ALTERATIONS—Also sewing by day. E 3881.

DRESSMAKER (PRACTICAL) — WORK by day, reasonable rates. Phone G 2787

EXPERIENCED DRESSMAKER, 1151 Leonard. Plain afternoon and evening dresses. E 9556.

LOOSE COVERS FOR FURNITURE AND car. Dressmaking. Phone Empire 7770.

29 LOST AND FOUND

LEFT IN THE LADIES' WASHROOM OF the Prince Robert, gold ring with seven rubies. Valued as keepsake. Please phone E 5127.

LOST—A SETTER PUP, WHITE WITH brown markings, with red collar. Phone E 2671.

LOST — BOSTON BULLDOG, BROWN, with four white paws, white on one eye and one ear, licence No. 105. Phone E 3176

LOST—CORAL THREE DROP EARRING between Plume Shop and Bank of Montreal. Return to Plume Shop.

LOST — BETWEEN NANAIMO AND Parksville, khaki tent. Please return to G. P. Player, 2927 Richmond Road. Reward.

LOST — A BLUE EARRING. PHONE E 6163.

LOST—A TAN LEATHER PURSE, CONtaining money, also door key. Phone E 6522

LOST—JULY 24, ONE DIAMOND, BEtween Fort Street and David Spencer's. Finder rewarded. 1601 Belmont Avenue.

LOST—B.C. LICENCE PLATE, No. 75-029. Finder please phone E 8379

LOST — ON FRIDAY, JULY 24, OVALshaped brooch, between Hudson's Bay store and Spencer's. Reward at Douglas Hotel Office.

LOST — SILVER BAR BROOCH, BLUE centre. Small reward. Phone E 6647.

LOST—A SPENCER'S LIBRARY BOOK. Please return to Spencer's or phone G 6447. Reward.

STRAYED FROM PASTURE IN EASTER Road, Saanich, light colored Jersey cow. Phone E 4259

30 TIMBER BROKERS

FOR SALE—1½ MILLION FEET TIMber, close to railroad. More available. Apply 1321 Broad Street.

31 MONEY TO LOAN

AGREEMENTS AND MORTGAGES PURchased. Money to loan. Foot & Co., Barristers, Bank Nova Scotia Bldg.

Double Service in Want Ads

You can telephone your answers as well as your classified advertisements to The Colonist. Readers are often interested in Want Advertisements that do not carry the names or addresses of advertisers, but a Colonist box number. For the accommodation of those readers who find it inconvenient to write an answer, and to serve the advertiser better, we will take replies to Box Numbers over the telephone.

The Colonist service is available from 8 a.m. to 10 p.m., excepting Sundays. Phone Empire 4114.

31 MONEY TO LOAN (Continued)

LARGE AND SMALL AMOUNTS; BUILDing loans a specialty. No delay. 214-15 Pemberton Building, Brown Bros.

MONEY TO LOAN ON IMPROVED property at current rates of interest. Heisterman, Forman & Company, 608 View Street. Phone E 4161.

MONEY TO LOAN ON IMPROVED REAL estate at current rate of interest; strictly confidential; quick decisions; reasonable charges. P. R. Brown & Sons, Ltd., 1112 Broad Street. Phone Garden 7171.

37 MISCELLANEOUS

ALL YOUR TRASH WILL BRING YOU cash, such as rags, bottles, also tools, stoves, furniture, or anything else. We call anywhere and pay best prices. Phone Garden 4752.

SAWS, ALL KINDS, FILED, SET, gummed, etc. Phone W. Emery, 1567 Gladstone Avenue.

38 TO RENT—MISCELLANEOUS

WELL-KEPT TENNIS COURT FOR rent, 20c per hour. Fred Barnes, 1250 Union Avenue. Phone E 4347.

40 FOR SALE, MISCELLANEOUS

FINE OLIVET CHERRIES FOR CANning, 16 lbs. for $1. Lake Hill Store.

40A BUILDING MATERIALS

THIS WEEK'S LUMBER SPECIALS
2x4 No. 3 Common Fir, 5 to 20 ft. ..$10.00
No. 2 Common Boards and Shiplap ..$10.00
Flooring and Siding, short lengths ..$18.00
1x8 Clear Fir Ceiling, short lengths ..$15.00
Cedar Shingles for sidewalls, per M ..$1.50
Moldings in short lengths at half price.
Prompt attention given out-of-town orders.
CANADIAN PUGET SOUND LUMBER & TIMBER CO., LTD.
Foot Discovery Street Phone G 7121

THESE ITEMS ARE JUST WHAT YOU NEED FOR ODD JOBS:
1 x 8 Shiplap $10.00
1 x 4 2-7 Beaded Ceiling $10.00
⅝ x 2 and 4 V-Joint $10.00
SIDNEY LUMBER CO., LTD.
Phone G 2515 2116 Government Street

40C FUEL

100 LBS. SACK COAL, 75c, DELIVERED. Phone Garden 8101-8102.

40B CLOTHING, FURS, SHOES, ETC.

GENUINE HUDSON SEAL FUR COAT; cost $500; splendid condition and newly relined; must sacrifice. A bargain for cash. Phone Garden 7789.

40D FURNITURE

CHESTERFIELD SUITE — SIX-HOLE range and corner seat for sale. Phone G 1524.

IVORY CRIB AND MATTRESS, LIKE new, $5. Phone G 7505.

SAANICH PLUMBING & HEATING CO.—Repairs of all kinds. F. Sutton, Blenkinsop Road. E 4546.

THE KIND OF GOODS BY WHICH WE build up our business—Contents of a Bungalow that was recently furnished by the Hudson Bay Co., in new condition, at a third of the price.
Chiefly: Two bedroom suites, walnut dining suite, dinette set, Chesterfield suite (tapestry), French Wilton carpets.
Somebody is bound to be last, but it need not be you.
WILLOWS, PLOWMAN CO.
1121 Blanshard Street
"BETTER CLASS" Used Furniture

40E MUSICAL INSTRUMENTS

CREDENZA MODEL ORTHOPHONIC Victrola, electric, finished in gold plate; excellent condition; with 50 records. $95 cash. Apply Box 4902, Colonist.

CHICKERING GRAND PIANO, AS NEW—Cash or terms. Apply 648 Yates.

40F RADIO

AERIALS PUT UP, $3.75, COMPLETE. Jacob Aaronson. Phone G 4722.

A GUARANTEED SECOND-HAND OR new electric radio sold on easy terms, or for hire by the week or month. Also tubes tested free by a modern, up-to-date tube tester. Jacob Aaronson, 581 Johnson Street. Phone G 4722.

BATTERY CHARGER WANTED. WILL exchange 2-h.p. 3-phase motor for good charger. See at 515 Fort St. H. D. Mainwaring.

GET A GOOD SECONDHAND RADIO AT a very fair price. All guaranteed. Call and see for yourself. S. Goucher, 755 Yates Street.

MAJESTIC 8-TUBE RADIO, MODEL 70, with super-dynamic speaker; all new tubes; perfect condition; $95 cash. Apply Box 4902, Colonist.

THE TALK OF THE TOWN—NEW 1932 Northern Electric radios, $152 and $338.50. Beautiful console models. Also a mantel Northern Electric radio at only $69.75. Jacob Aaronson, 681 Johnson Street. Phone G 4752.

AT LAST!
THE NEW NORTHERN ELECTRIC "Minaki" Model on display today. Five tubes, including new Pentode tube.
$69.75
Complete
RADIO-LECTRIC, LIMITED

40G OFFICE AND STORE EQUIPMENT

TWELVE SHOWCASES, SUITABLE FOR various businesses—Heavy, glass, mahogany, oak and satin walnut. Also wall cases. This being a misshipment, it must be sold regardless of cost. Terms if necessary. Showing at Joseph Heaney, Ltd., 1125 Wharf Street.

40K BICYCLES AND MOTORCYCLES

ANNUAL SALE OF REBUILT BICYCLES, from $12.60 to $25. New C.C.M. bicycles, $35, racing bicycle, C.C.M. Flyer, sale price, $27.60; regular $75.00. Victory Cycle Works, 581 Johnson Street. Phone G 4722

A HARLEY-DAVIDSON 74, IN FIRST-class shape; new paint, tires, and overhauled. A good buy. See it at R. Shanks & Sons, 919 Fort Street.

BICYCLE REPAIR PARTS, TIRES, tubes, etc., lunch kits and Thermos bottles. Lawn mowers sharpened, collected and delivered free. Flucks, 2600 Government Street. Phone E 4522.

CHILDREN'S KITES — FINE FOR THE holidays. Prices 10c, 20c and 45c. Robinson's, 1320 Broad Street (opposite Colonist).

FOR SALE — 1928 HARLEY-DAVIDSON motorcycle, excellent condition, reasonably priced, easy terms. Phone Keating 47G

FOR SALE—LADIES' C.C.M. BICYCLE, in excellent condition, only used one month. A snap at $25. Phone G 8795.

40L STOVES AND RANGES

ALMOST NEW GAS RANGE, WITH garbage burner. Phone E 1197.

BROWN'S DEPENDABLE STOVE STORE, 1942 Pandora. Repairs. Stoves connected. Phone E 0261.

FOUR-HOLE RANGE, WATERFRONT, W.E. warming closet, oven door. $47. Carter's Stove Store, 822 Fort St. E 3511.

GENT'S BICYCLE, DOUBLE BAR frame, $14; lady's, $11, in fine shape, everything O.K. Shalbourne Garage. E 3935.

40M GOAT DAIRIES

RANGES — $3 PER WEEK. PHONE Empire 8483. 744 Fort. Sole agents for Findlay ranges. McClary repairs.

40 FOR SALE, MISCELLANEOUS (Continued)

GOATS' MILK SPECIALLY PRODUCED and bottled for infants, invalids and growing children. C. H. Unwin. E 4333.

18 GOOD USED RANGES, $25 UP. CASH or terms. B.C. Hardware.

40X MISCELLANEOUS

AN UNDERWOOD PORTABLE, UP-TO-date; reasonable price. Phone E 0953.

A DISPLAY OF FRESH SALMON worth inspection. Prices from 8c lb. Askey's Fish Market, 624 Yates. E 6531. Prompt delivery.

A USED QUALITY-BUILT FRIGIDAIRE is better than a cheap new refrigerator. One for sale. Phone E 9418 or G 7161.

AT CROSS' MARKETS — SUPER-specials for Monday: Boneless stew beef, 10c lb.; lean minced beef, 10c lb.; stew veal, 10c lb.; Oxford sausages, our own make, 10c lb.; white spring salmon, 10c lb.; fresh cod, 10c lb. Buy at Cross' and save.

AN ENGLISH BABY CARRIAGE, GOOD condition, cheap. Phone E 2658.

Estd. 1908 Oldest Adv. Agency in B.C.
"Advertising is to business as steam is to machinery"
WHEN YOU'RE IN A HURRY FOR:
1. Circular Price Lists.
2. Circular Postcards.
3. Circular Letters.
4. Mimeographing and Multigraphing.
5. Notices of Meetings.
6. Programmes.
7. Ruled forms for office or factory.
8. Mail and Newspaper Advertising.
9. Addressing and Mailing.
10. Personal letters (with name filled in at top, signing, enclosing and the mailing).
11. Copies of Financial Statements and reports.
—get in touch with us. Prices will be found reasonable. Stationery and printing supplied when desired.
Out-of-town inquiries solicited.
NEWTON ADVERTISING AGENCY
Mail and Newspaper Advertising.
Multigraph and Mimeograph Circular Letters and Postcards. Addressing. Mailing.
Mail Advertising Planned, Printed and Mailed.
Suite 1, 604 Fort St. Phone Empire 2713

BARRELS — FORTY 15-GALLON OAK barrels, suitable for loganberry wine. Victoria Junk Agency Co. Phone G 6721.

BOATS, LADDERS, PARK SWINGS, dog kennels, chicken houses. Jones Bros., 827 Fort Street. Empire 4925.

BLACK GARDEN LOAM, CLAY, SAND, cinders, gravel, manure, delivered anywhere. Hauling, grading, fencing, etc. Phone Garden 4790.

BABY BUGGY (ENGLISH), AS NEW, finished grey, $15. G 9776.

BABY BUGGY — REASONABLE PRICE. E 4430 or 754 Pembroke Street.

CAMPERS—COLEMAN STOVE, ALSO new cedar 16-ft. boat, complete, cheap. 1116 Yates Street.

CARPETS HOOVERED, OR HOOVERS rented. Rates reasonable. Phone E 7546.

FOR SALE—GENUINE OLD GRANDfather's clock; reasonable price for quick sale. Apply Box 4843, Colonist.

FOR SALE, REASONABLE—REMINGTON typewriter, or will rent $1.50 a month. 200 Belmont House.

GRAFLEX CAMERA, QUARTER PLATE, Tessar lens, cut film plateholders, case, perfect condition. Phone E 6937.

JAMESON'S DRIP COFFEE POT—BEAUtiful aluminum, 6-cup size, newest style, French drip pot, $1.50. ½ lb. Jameson's best coffee free with each pot. Procurable at Jameson's, 754 Broughton St., Victoria. (If mailed, 15 cents extra.)

JAMESON'S EXTRA SPECIAL PREMIUM—A beautiful English plated tray, 15 x 10 inches, rigid and rustproof, for Jameson's coupons to the value of 30, or 15 and 20 cents, or 10 and 26 cents (retail value 60 cents). Coupons will be found in Jameson's coffee, tea, etc., and are redeemable at their Factory, 754 Broughton Street. Ask your grocer.

KODAK 122, POSTCARD SIZE, CHEAP for cash. Box 2635, Colonist.

LADY'S EXCELLENT BICYCLE, EVERYthing O.K. and a good one. $12. Shalbourne Garage. E 3935.

MILK — PURE, FRESH, RICH AND clean; guaranteed from T.B. tested cows; grade "A" certificate. W. W. Swetnam, Edgeware Dairy Farm. G 1067.

MAYTAG ELECTRIC WASHER, ALUMinum tub—One only. Price cut to sell today. Our lifetime guarantee with every Maytag sold. See this bargain at The Maytag Shop, 1427 Douglas Street. Phone E 6122.

PRESS CAMERA, 4.5 LENS—A SNAP AT $50. Cost $160. G 5910.

TENTS AND OUTING SUPPLIES

PALMETTO TENT, 7 x 7 x 8-FT. WALL, made of green waterproofed material, complete with poles...... $18

ALUMINUM COOKING SETS—Four-person size $7

GROUND SHEETS, CAMP STOVES, ETC.
P. JEUNE & BRO., LIMITED
570 Johnson Street Garden 4632

RICH JERSEY MILK AND WHIPPING cream delivered daily. G 5564.

RANGE CASTINGS FOR MOSTLY ALL makes. B.C. Hardware.

STOVES AND RANGES, MANY MAKES. We repair and install coils, waterfronts, parts, boilers, etc. Southall's Stove Exchange, 801 Fort Street. Garden 2951.

STRAWBERRY RHUBARB, 2½C PER LB. Apply 2556 Grahame Street.

3 POUNDS OF SCOTCH AND BUDweiser malt, 1 packet hops, 9 lbs. Demerara sugar, 1 yeast cake—all for 90c. Delivered anywhere. Hill's Grocery. Phone Garden 8101.

41 WANTED—MISCELLANEOUS

ABSOLUTELY HIGHEST PRICES PAID for rags, bottles, tools, stoves, furniture, or anything you wish to dispose of. We call anywhere, any time. Garden 4762.

AT MRS. JOWITT'S, 821 FORT ST.—High-class discarded clothing. E 2442.

BACHELOR, ON CITY RELIEF, IS IN need of a mattress and small cookstove. Box 4886, Colonist.

ODDY'S, 1600 DOUGLAS STREET—WE buy good class furniture, china, silver, old jewelry and brassware. Good prices paid. Phone Empire 2812

MRS. LEE, 640 JOHNSON, SECONDHAND clothing bought and sold. E 0284.

PHONE GARDEN 4752—WE PAY BEST prices for bottles, rags, tools, stoves, furniture or anything else you wish to dispose of. We call anywhere, any time. Try us.

WANTED—SECOND-HAND FURNITURE, stoves, ranges, tools, etc. We buy junk. Phone calls promptly attended to. Just phone E 5343. Our man will call.

WANTED—OLD BICYCLES AND PARTS for cash. 581 Johnson St. G 4722.

WANTED—WEE MACGREGOR DRAGsaw, good mechanical condition essential. Rockingham, Millstream P.O.

WANTED—GOOD SECONDHAND PIANO. Must be snap for cash. Apply Box 4931, Colonist.

42 HOTELS

LINWOOD HOTEL, SEATTLE — 418 Seneca, opposite Olympic Hotel, near everything. Modern, quiet, homelike. Simmons beds. Rates $1.20 to $3 daily.

47 ROOM AND BOARD

A COMFORTABLE ROOM; HOME COOKing and comforts. 853 Burdett Ave.

ABERDEEN HOTEL, 941 McCLURE—Central; running water in rooms. G 0111.

AT 915 VANCOUVER — FIRST-CLASS rooms, single, double; central. E 0271.

AN EXCELLENT HOME FOR ONE OR two boarders. Meals if desired. Phone E 7077.

BOARD AND RESIDENCE FOR BUSIness men. Reasonable terms. 2630 Quadra Street. G 2301.

BEAUTIFUL COUNTRY HOME OFFERED two ladies, good, plain cooking; own car; 15 minutes city. Box 4550, Colonist.

COMFORTABLE BED-SITTING-ROOM, good home, breakfast, $5 per week. E 6947.

COMFORTABLE FRONT ROOM, BEST of board, close in. Phone G 2470.

FRESH, PRETTY ROOM; BOARD OPtional; garage. 1620 Camosun. E 2540.

47 ROOM AND BOARD (Continued)

FEW BOARDERS RECEIVED — COMfortable home, liberal table, near park, car, sea. From $9. 1013 Pendergast Street.

GOOD HOME, WITH BOARD; FACING park; garage. 812 Heywood. E 5368.

LARGE BED-SITTING-ROOM, BOARD; close in, nice location. E 7079.

SMALL, CHARMING HOTEL, OSBORNE Court, 817 McClure St. Miss Ewing. Tel. Garden 5144.

"THE GROVE" — WITH OR WITHOUT meals. 966 Bank Street, Oak Bay car. E 5653.

THE MAPLES, 1208 YATES STREET—Select room and board; garage. Garden 7745.

TWO LARGE FURNISHED BEDROOMS, two beds and board. Rate for working people $6.00 per week. 428 Vancouver St. Phone G 7368.

48 ROOM AND BOARD WANTED

MAN WANTS BOARD AND ROOM IN small private home. State rate. Phone number, if any. Box 4916, Colonist.

ROOM AND BOARD REQUIRED BY man, permanent; close in. Box 4935, Colonist.

49 ROOMS TO RENT

49A FURNISHED

A NICE ROOM WITH BREAKFAST, $5 week; garage, if needed. E 3119.

BROADWAY ROOMS — CLEAN, COMfortable rooms, centre of city. 1219½ Broad. Phone G 0168.

BED-SITTING-ROOM FOR LADY, WITH housekeeping privileges; near Oak Bay car. Phone G 6928.

CLOSE PARLIAMENT BLDGS.—569 TOronto. Cosy rooms, kitchenette, garage. E 4785.

CECIL HOTEL
1322 Blanshard Street
ROOMS, WITH OR WITHOUT PRIVATE bath, at reasonable rates. G 0117.

TWO PARTLY FURNISHED ROOMS—Running water. Other workingmen on premises. 58 Ontario. Apply Mrs. Dawson. Rent, $6 month.

$6.50 WEEK—ROOM AND BOARD. 736 Fisgard St. Garden 3560

51 HOUSEKEEPING ROOMS TO RENT

51A FURNISHED

AT 1222 YATES — COMFORTABLE rooms, kitchenette, gas, light, hot water.

AT 1176 FORT—SELECT HOUSEKEEPing rooms; garage. Phone E 2217.

APPLY 910 VANCOUVER—FURNISHED or unfurnished. Reduced rates. All conveniences.

A FURNISHED FRONT HOUSEKEEPING room, gas; close in; all conveniences, clean. Phone E 2848.

ATTRACTIVE HOUSEKEEPING ROOMS, conveniences. 441 Vancouver Street.

AT 733 VIEW STREET—HOUSEKEEPing rooms; half block from Spencer's.

CLEAN, COMFORTABLE HOUSEKEEPing rooms, with kitchenette. 1124 Fort.

COMFORTABLE HOUSEKEEPING AND sleeping rooms; steam heat, hot and cold water. Rates: $3.50 to $4.50 week. Yale Rooms, 711 Johnson Street. Phone Garden 0029.

COMFORTABLY FURNISHED HOUSEkeeping room. 1190 Fort St. E 4658.

CLEAN SINGLE HOUSEKEEPING ROOM; single $3.50, double $3 per week. 702 Vancouver Street.

DELHI HOTEL—HOUSEKEEPING AND single rooms. 817 Yates Street. Mrs. Skelton.

FURNISHED, SELECT HOUSEKEEPING rooms; central. 1161 Yates Street.

FURNISHED HOUSEKEEPING ROOM; suit working men. $1.50 week. Also one $3.25. 784 Humboldt.

HOUSEKEEPING ROOMS FROM $10 and $15 up—1145 Rockland Avenue.

HOUSEKEEPING ROOMS, SUITES, fully modern; central; elevator service; comfortable modern bedrooms at reasonable weekly and monthly rates. Rita Hotel, 710 Fort. Phone Garden 7159.

NICELY FURNISHED TWO-ROOMED suite—Also single housekeeping rooms and garage. 1024 McClure Street.

NICELY FURNISHED ROOM, PRIVATE bath; suit bachelor; also one unfurnished. Beautiful garden. Gorge waterfront. Garage. G 4956.

NEWLY DECORATED—THREE BLOCKS from town. 1145 Yates Street.

TWO-ROOM SUITE, SINGLE, KITCHenette; garage; clean. 802 Cook.

THREE NICE ROOMS, GROUND FLOOR, practically furnished (except bedding and dishes); whole ground floor, suitable small family. Immediate possession. Apply 437 Powell Street.

VICTORIA HOUSE — HOUSEKEEPING rooms, kitchenettes, hot and cold water in each room. 1114 Rockland Ave. Phone G 2558.

VERY PLEASANT HOUSEKEEPING rooms, wonderful view of sea; by day or week. E 4758.

51B UNFURNISHED

AN ATTRACTIVE TWO-ROOM SUITE, clean and bright, fireplace; ideal location. E 9528

53 FLATS AND APARTMENTS TO RENT

APARTMENTS FOR RENT, FURNISHED and unfurnished. A wide selection.
Lee Oaks
Parkside
Rosemont
Tudor Manor
The Waldron
The Burdett
Mount Douglas
PEMBERTON & SON
625 Fort St. (Est. 1887) G 8124

AT 645 DUNEDIN ST.—BRIGHT, MODern apartment; adults only. G 7783.

AILSA MANSIONS, FAIRFIELD DIStrict—Double suites, furnished and unfurnished. Garage accommodation. Rentals $37.50 to $41.50. Apply Janitor. Phone E 0961.

A TWO AND THREE-ROOM FURnished apartment, sink, gas, from $20 to $26; close in. Apply 1609 Gladstone Ave. Phone E 2848.

A FOUR-ROOMED FURNISHED APARTment, bathroom, dinette, kitchen, electric stove; private entrance; $55. Close to St. Margaret's School. Phone E 2849.

AT MT. EDWARDS—FURNISHED AND unfurnished flats. Empire 4922.

A THREE-ROOM APARTMENT — SITting, bedroom and kitchen. $25. Phone E 2848.

AT 1144 PANDORA—MODERN FURnished suite.

ALVIN APTS. — MODERN, STEAM heated, $20 and $28. 1009 Johnson.

AT BELWIL APTS.—ATTRACTIVE 2 AND 3-room suites, very reasonable. G 0220.

AT LELAND APARTMENTS — BRIGHT, comfortable suite. Phone G 7915.

ATTRACTIVE MODERN SUITE, LOVELY location. Tudor Manor, 1025 Fairfield Road.

AT MODERATE RENTS—NICELY FURnished suites. Le Roy Apartments, 503 Montreal.

APARTMENTS, FURNISHED OR UNfurnished, near park. 240 Linden Ave.

AT THE GRANGE, 850 LINDEN—NICE furnished suite. E 7585.

A FOUR-ROOM FURNISHED UPPER flat in private home, facing park. Phone G 4937

A SUITE, CLOSE TO EVERYTHING. Low rental. 1721 Quadra.

A FURNISHED FLAT; BEDROOM, BATH and kitchen; gas, light, phone; close in. Phone G 5919.

BROADWAY COURT, 442 SUPERIOR—Newly decorated throughout, new floors, etc. Automatic heating. Unfurnished front suite now available. E 9052.

CARLTON APTS., 711 PANDORA—FURnished suites; housekeeping rooms.

CRESTA-LINDA — CORNER FORT AND Linden. Beautiful large and small suites, reasonable. G 2542, G 6657.

DEVONSHIRE HOUSE, 702 FORT — Central; automatic heat. Housekeeping rooms and bedrooms with housekeeping privileges. Reasonable rates. G 0240.

FURNISHED — TWO BEDROOMS, DINing-room, kitchen, bathroom, ground floor, $30; close in. Call at 1609 Gladstone Avenue, for particulars.

FURNISHED OR UNFURNISHED FOUR-room sunny apartment in duplex; automatic heating, electric range, Frigidaire, fireplace, garage; overlooking sea. Gonzales Heights. Apply 1986 Crescent Road. Phone E 3273.

53 FLATS AND APARTMENTS TO RENT (Continued)

FURNISHED APARTMENT, DOWNstairs, from August 1-August 29. 1127 Fort.

GABLES (LINDEN AND FORT)—Ground-floor suite coming vacant. Prefer yearly tenant. Either furnished or unfurnished. Apply Owner, 1043 Linden. Phone E 0480.

HAMPTON COURT—SMALL UNFURnished apartment to rent. Phone G 5611.

HARROGATE, BEACH DRIVE, OAK BAY—Suites in this beautiful building. Garage with each suite. Hot-water heat, Frigidaire. E 2185.

MT. DOUGLAS APARTMENTS, OAK Bay Junction—Fully furnished apartments. Phone Empire 4622.

THE BEVERLEY HOTEL APARTMENTS
724 Yates Street
Large Six-Story Modern Building
Strictly First Class
MAKE YOUR VISIT IN VICTORIA pleasant and economical by staying in Victoria's most popular and centrally located light housekeeping apartments, where home comforts prevail. Single or double; day, week or month; prices moderate.—James A. Griffith, Prop.
Phone E 5914

MARINE CHALET, OAK BAY — VICtoria's finest furnished kitchenette apartments, steam heat, electric refrigeration; near beach, car line and golf links. Suite now available. Phone Empire 5521.

NORGROVE—PARK BOULEVARD AND Cook Street. Suite now available, furnished or unfurnished. Phone E 8692.

NORMANDIE — A COMFORTABLE, moderate-priced apartment house for people who appreciate cleanliness. Furnished suites, $25 upwards. Phone E 6384.

NICELY FURNISHED 2-ROOM SUITE; adults; $35. Garden 3162.

OWNER WILL GIVE ONE MONTH FREE—Unfurnished suite, apartment block, best part of Fairfield; adults only; garage if necessary. Apply Box 4662, Colonist.

ROCKLAND COURT — UNFURNISHED suite; bedroom, living-room, kitchen, open fireplace. E 5403.

SEACROFT—BEAUTIFUL ULTRA-MODern, furnished and unfurnished, seaview apartments; all electrical; garage; brick building. Phone G 5111.

SAVOY MANSIONS, FIVE MINUTES from Postoffice—Furnished suites, one or two bedrooms; rents $30 to $40. Phone G 6622.

SCOTT APTS. — CHEAPEST IN CITY. Transient, resident. Inspect. E 6311.

SELF-CONTAINED SUITE; GAS, PRIvate bath; near car; suitable for married couple or business men. Phone G 7557. 456 Chester Street.

SMALL FURNISHED SUITE, WITH bath; heated. 940 Linden Avenue.

TREBARTHA, 1046 VIEW STREET—Single suites, $30 upwards; double suites, $35; close in; clean and comfortable. Phone G 4456.

THE WILLINGDON, QUADRA AND McClure Sts. Spacious and fully-modern; kitchens have electric refrigerators, ranges and West Wind fans; garages. Tel. E 8642 or call after 2 p.m.

TRY THE BELWIL FOR CHEAP APARTments. 2914 Douglas. G 0220.

UNFURNISHED
UP-TO-DATE SUITES
Newly Decorated; Immediate Possession; Desirable Location

$40—THREE-ROOM SUITE on southwest corner. Kitchenette with gas range, and three-piece bathroom.

$47.50—FOUR-ROOM SUITE, large, bright rooms; kitchenette and three-piece bathroom.

$25—THREE-ROOM SUITE in Oak Bay. Full-size kitchen, living-room, bedroom and three-piece bathroom.

THE ROYAL TRUST COMPANY
Rental Department
1202 Government Street E 4126

54 FLATS AND APARTMENTS WANTED

THREE OR FOUR-ROOM FLAT, UNFURnished, James Bay. Two adults. Permanent tenants. Box 4816, Colonist.

55 HOUSES TO RENT

HOUSEHOLD GOODS MOVED, STORED and packed by contract. Save money. Consult Jeaves Bros. Empire 9832.

55A FURNISHED

A MODERN FURNISHED FOUR ROOMS; two bedrooms, sitting-room, dinette, kitchen, bath; all electric. Apply 1609 Gladstone Avenue.

AUGUST—IDEAL HOME BY SEA, NEAR golf links, fully electric. 409 St. Patrick. $100 or offer. Pemberton & Son, Agents.

A WELL-FURNISHED HOME NEAR THE sea, for Summer months. Three bedrooms. All conveniences, piano. $50. Garden 9802.

BEAUTIFUL SEVEN-ROOMED MODERN home, two bathrooms, polished floors, electric cooking stove, furnished or unfurnished. No. 2, Patio Court, Oak Bay. Phone G 6094.

FURNISHED COTTAGE TO RENT ON waterfront, 1539 Beach Drive. Phone E 1895. No children.

HOUSES, FURNISHED OR UNFURnished, for rent or sale on easy terms. Fred M. Russell, 112 Pemberton Bldg.

HALF OF MODERN HOME, ENTIRELY separate, Medina Street, James Bay. Phone E 5561.

WELL-FURNISHED FIVE-ROOM BUNgalow, in good clean condition; furnace, garage; two lots, chicken house for 200 birds; $36. Others up to $500. Phone G 6041. Rosevear & Gordon, Ltd., 212 Union Bldg.

1856 CHESTNUT — FIVE ROOMS, modern, $40 month. Five rooms, super-modern. Fairfield; $65. W. J. Clark & Co., Ltd., 639 Yates.

WELL-FURNISHED SEMI - BUNGALOW to rent from August 1, for three months; garage; near street car and sea; healthy location, High Fairfield. Every convenience, including electric range, washing machine, vacuum cleaner, etc. Also piano. Phone E 2217.

1729 DUCHESS ST.—MODERN, SEMI-furnished, two baths, garage, $35. H. Slater, owner, 511 Union Bldg.

429 LAMPSON STREET — 12 ROOMS. Beautifully furnished home, including piano, Chinese rugs, oil paintings, electric range, etc. There are 3½ acres of ground, with flower gardens and some small fruit trees. This home may be rented by the month or leased on very nominal terms immediately. Apply The Royal Trust Company, Rental Dept., 1202 Government Street. E 4126.

1145 OSCAR STREET — 7 ROOMS, fully furnished, including linen and silver. Garage $65.00
P. R. BROWN & SONS, LTD.
1112 Broad Street Phone G 7171

55B UNFURNISHED

AN EIGHT-ROOMED SEMI-BUNGALOW, furnace, garage. North Quadra. Phone E 2148.

BEAUTIFUL HOME, ALL ELECTRIC, hot-water heating, seven rooms. Patio Court, Oak Bay. Courtesy to Realtors.

BEAUTIFUL WATERFRONT HOME OF eight rooms, hot-water heating; newly decorated, inside and out, fine view; easy walking distance from town. Rent to reliable tenant, $50. Phone E 2769

DESIRABLE MODERN COTTAGE, FIVE rooms, Vimy Street, Fairfield, good location; garage. Apply Walls & Sedger, phone G 4914.

FIVE-ROOM MODERN, CLEAN BUNgalow, central. Apply 1182 Yates Street.

FOR RENT — 4-ROOMED COTTAGE, close in; $20 per month. F. M. Russell, 112 Pemberton Building.

FOR RENT — FIVE-ROOM MODERN house, garage, or will sell on easy terms. Phone E 6911.

FOR RENT, LEASE, SALE—COTTAGE, six rooms, basement; garage, near High School. 804 Devonshire Road.

FOR RENT — THREE-ROOM SHACK with fireplace and large lot, close to bus and street car, rent $8 per month. Apply Box 4457, Colonist.

FOR RENT, UNFURNISHED — THREE-room cottage, with garage, in Gorge district. Phone Empire 6697.

MODERN SEVEN-ROOMED HOUSE AT Oak Bay Junction for rent—Phone Garden 6227 in mornings.

MODERN FIVE-ROOMED HOUSE, 2203 Chambers, corner Princess; rent $22.50.

55 HOUSES TO RENT (Continued)

NO. 870 ESQUIMALT ROAD—10 ROOMS, $35 per month; now vacant. Apply to E. B. Richards, Room 7, Metropolitan Building. Empire 7722.

SEVEN ROOMS, BEACH DRIVE, UNexcelled view, $55. Seven rooms, James Bay, $19. W. J. Clark & Co., Ltd., 639 Yates.

THREE-ROOM BUNGALOW, BATHROOM and pantry, facing sea. $15.50 month, including water. Apply 5028 Penzance Rd.

SIX-ROOM BUNGALOW, 1329 ESQUImalt Road; rent $18. Phone G 6950

SIX-ROOM BUNGALOW, 1263 BALmoral Road, close to High School, $25. Six-room bungalow, furnace, garage; Victor Street; $32.50. Immediate possession. Phone G 6041.

SEVERAL GOOD, MODERN HOUSES TO rent (will lease for a term).
J. N. HOLLAND
208 Pemberton Block

EIGHT ROOMS, TRANSIT ROAD, $65.
FIVE ROOMS, ROSLYN ROAD, $27.50.
THREE-ROOM APARTMENT, THE MONTANA, 1010 EMPRESS AVE., $22.50.
THREE-ROOM APARTMENT, 769 HILL STREET.
WISE & CO., LTD.
109 Pemberton Bldg. E 7841

7-ROOM MODERN HOUSE, GARAGE. Phone E 5788.

411 YOUNG STREET, 6 ROOMS..$18.00
2202 Douglas Street, 8 rooms .. 20.00
2624 Douglas Street, 9 rooms .. 30.00
750 Gorge Road, 12 rooms .. 30.00
2614 Quadra Street, 5 rooms, garage .. 22.50
1088 Monterey Avenue, 8 rooms .. 25.00
735 Kings Road, 6 rooms .. 25.00
502 Montreal Street, 6 rooms .. 25.00
1746 Lee Avenue, 9 rooms .. 30.00
2023 Fernwood Road, 8 rooms .. 30.00
15 Lotus Street, 7 rooms .. 35.00
52 Linden Avenue, 9 rooms, double garage .. 35.00
1134 Topaz Ave., 9 rooms, garage .. 35.00
2258 Oak Bay Ave., 5 rooms .. 45.00
P. R. BROWN & SONS, LIMITED
1112 Broad Street Phone Garden 7171

2811 ROSE ST., SIX-ROOM HOUSE, rent $20. Phone Garden 5598.

2803 CEDAR HILL RD., 3-ROOM flat; good condition; self-contained .. $15.00
465 Boleskine Rd., 5-room bungalow; furnace; good condition .. 20.00
1611 Chandler Ave., 5 rooms, 2 bedrooms; newly decorated inside and out .. 22.50
1119 Caledonia Ave., 8 rooms, 3 bedrooms; good order .. 22.50
423 Powell St., 8 rooms, newly decorated .. 22.50
2839 Gosworth Rd., 5-room bungalow; furnace .. 22.00
3020 Quadra St., 8 rooms, 4 bedrooms; very good condition; furnace .. 30.00
216 Vancouver St., 7 rooms, hot-water heating; garage; newly decorated throughout .. 40.00
2236 Windsor Rd., almost new 5-room stucco bungalow; 2 bedrooms, hardwood floors, etc. .. 47.50
PEMBERTON & SON
625 Fort St. Phone G 8124

57 WANTED TO RENT—HOUSES

57A FURNISHED

WANTED—2 OR 3-ROOM FURNISHED cottage, by sea, for first or second week in August. Box 4865, Colonist.

57B UNFURNISHED

WE HAVE A WAITING LIST OF TENants for unfurnished houses in all parts of the city. List with us for immediate results. P. R. Brown & Sons, Ltd., 1112 Broad Street. Phone Garden 7171.

WANTED — UNFURNISHED SIX-SEVEN room house, good condition; Oak Bay, south of Avenue. Box 4681, Colonist.

61 SUMMER RESORTS

AT CADBORO BAY—FURNISHED COTtages, camps, rooms. Lunches, teas. Boats for hire. Richards, E 9795.

CADBORO BAY — EIGHT - ROOMED house, furnished. E 8106.

FURNISHED COTTAGE FOR RENT, Cordova Bay. G 2202.

TO LET — ATTRACTIVE BUNGALOW, August and September; ten minutes from Witty's Lagoon; water, electric light, phone; $45 per month. Phone 27Y Belmont. R.M.D. 1, Victoria.

61A COTTAGES AND CAMPSITES

ATTRACTIVE SUMMER SEASIDE COTtages to let, semi-furnished; also accommodation in modern stucco auto camp, every convenience. Apply McMorran's Pavilion, Cordova Bay, near Victoria.

AT KISTRUCK'S, PROSPECT LAKE—Shack and auto camp sites to rent, reasonable.

BRENTWOOD, VANCOUVER ISLAND, next to Butchart Gardens—Exceptionally good, well-furnished cottages, three to five rooms, electric light in all rooms, very large verandas; piped water; magnificent views of Saanich Arm; warm sea bathing; best salmon fishing at door. Also a few floored tents. Boats and launches to rent.
E. B. ANDROS
Tod Inlet P.O., B.C. Phone 46Q Keating

BEAUTIFUL SEASIDE FARM WILL REceive one or two guests. Modern home, wonderful views, sand beaches, fronting on both open sea and Sooke Harbor. Write or phone Jones, East Sooke, V.I.

BEAUTIFUL SEASIDE FARM WILL REceive one or two guests. Modern home, wonderful views; sand beaches, fronting on both open sea and Sooke Harbor. Write or phone Jones, East Sooke, V.I.

CAMP SITES; WONDERFUL SANDY beach; kitchen, good water. Auto Park, Parksville.

FURNISHED COTTAGES; BATHING safe, fishing, hiking, sports; ample sleeping accommodation 8 persons; reasonable. Kennymore, Galiano Island.

FURNISHED SUMMER COTTAGE, FOUR rooms, large veranda. Good bathing and rowboat. O. D. Roberts, "Shoreacres," Yellow Point, R.R. No. 1, Ladysmith, B.C.

FOR RENT—HALF-PRICE FOR AUGUST, furnished cottages, Inner Sooke Harbor. Apply A. E. Dunlop, R.R. 2, Victoria, B.C. Phone Sooke.

FURNISHED COTTAGE TO RENT, AND boat, 160 ft. waterfrontage, at Prospect Lake. Phone E 8559. 1048 Mason St.

LARGE FURNISHED COUNTRY HOUSE to rent for Summer; trout lake preserved; 700 feet elevation; phone. Apply H. O. Allen, Ganges, B.C.

LOVELY NANOOSE BEACH, BETWEEN Nanaimo and Parksville. Beautiful situation on Island Highway. New cottages with gas stoves and light, complete new furnishings. By day, week or month, $40. On private beach, warm bathing, boating. Apply early. Priestmen, Nanoose Beach, Lantzville, V.I.

PROSPECT LAKE WATERFRONT — Four-room furnished cottage for sale or rent, $20 month, $100 season (six months). Lohbrunner, care of Kent Piano Company.

QUELCHLANDS, EAST SOOKE—ACCOMmodation on farm, in house or huts. Waterfrontage, boating, etc. Terms moderate. Phone or write Osburn, East Sooke.

QUALICUM BEACH — COMFORTABLE rooms, board; near beach and golf. Miss Wilson, "Coulter," Qualicum Beach, V.I.

SUMMER COTTAGE AT BRENTWOOD to exchange for town property, vacant or improved. Phone E 1189.

SUMMER COTTAGES TO RENT AT Deep Cove—Safe bathing, good fishing, boats available. Phone Mrs. Moses, 30X, Sidney, B.C., or E 5080, Victoria.

SUMMER OR WINTER BUNGALOW (new), with living-room, two bedrooms, Dutch kitchen (bathroom not equipped), hot and cold city water, electric light; full-size basement. One acre land with beautiful trees and wonderful view of Olympics and Strait. 200 yards from postoffice, school and beach. Apply E. R. Horwood, or phone Sooke Exchange.

WELL-FURNISHED PRIVATE COTTAGE, fireplace; safe beach; excellent fishing, sports; sleep 8 persons. Kennymore, Galiano Island.

FLORENCE LAKE

$2900—$1,000 DOWN, balance arranged buys the nicest acre of waterfront property, all beautifully laid out in garden and lawns. This lovely home comprises large sun porch, 10 x 14, nice living-room with open fireplace; one sunny bedroom, 14 x 14, panelled; bath and kitchen, breakfast nook, built-in features. Irrigation piped to all parts of the acre with motor power. Also same motor pumps spring well water into home. Electric light available makes this home either a Winter or Summer residence. Everyone knows of the splendid fighting qualities of the black bass in this lake.
A good runway with float and boat included in the above price. Garage, woodshed and lots of room to drive in.
VANCOUVER ISLAND REALTY CO.
1230 Broad St. E 6441

A Mart for Busy Readers—House and Business Property for Sale and Exchange

61 SUMMER RESORTS (Continued)

TWO WATERFRONT COTTAGES FOR rent, the month of August. Apply Z. Hall, Cliffside, Shawnigan Lake.

63 POULTRY AND LIVESTOCK

63A POULTRY AND SUPPLIES

LEGHORN PULLETS, PURCHASED NOW, will prove a very profitable investment. Inspect our stock. The Hatchery, 873 Swan Street. E 0091.

30 LEGHORN PULLETS, MARCH hatched, some laying, $1 each, delivered. 3107 Shelbourne St. E 3935.

63B HORSES

FOR SALE—ONE BLACK HORSE, RIDE or drive. Parker, Rocky Point.

HORSES—CARLOAD SADDLE PONIES, polo and children, bargain prices, $30 to $60. Get first pick. W. A. Mackintosh, Duncan.

63C CATTLE

FOR SALE — SHORT-HORNED COW, due next month; 1 short-horned cow and calf; 1 sow with 6 young ones, and 3 sows due. Also 20 yearling ewes. Phone W Lock, Belmont 29Q.

FOR SALE—REGISTERED AYRSHIRE bull. Parker, Rocky Point, V.I.

FINE PUREBRED HOLSTEIN COWS, milking and coming fresh; also herd sire. A. Reid, Sidney. Phone 61F.

THOROUGHBRED JERSEY HEIFER, 5 months old, $20; thoroughbred springer pups, $5; a home mostly desired. A. Carver, Conway Road, Eberts.

63F DOGS

FOR SALE—ALSATIAN POLICE DOG, male, 10 months old; excellent condition. What offers? Cash or trade. G 7847.

WANTED—FEMALE BOSTON TERRIER. Phone G 2459, or write Box 4927, Colonist.

63G CATS

KITTENS — GOOD HOMES WANTED for pretty kittens, male and female. Phone E 4074.

63H RABBITS

WHITE FLEMISH RABBITS—DOES, $1 each; young, 3 to 4 months, 50c each. Phone Colquitz 57X.

63X MISCELLANEOUS

FOR SALE—OAT HAY AND WHEAT, standing. Apply Palisida Farm, Cowichan Station.

FOR SALE—FORDSON FARM TRACTOR with Heyster winch, good condition, reasonable. Call G 7631 or E 5137.

YOUNG PIGS FOR SALE. PHONE G 1452.

65 AUTOMOBILES

LOSS OF POWER IS DUE TO POOR ADJUSTMENTS OR WEAR, SOMETIMES BOTH.

See
ROSE MOTOR WORKS
Automobile Engineers and Machinists
Corner View and Vancouver Streets
Phone G 7612 Night Phone E 7231

BRING YOUR ELECTRICAL TROUBLES and battery charging to Fred Sennott at Auto Electrical Service, 365 Yates Street. Phone G 1442. Tire Specialists. Night E 1591

65A FOR SALE

AUBURN 1929 SIX-CYLINDER SEDAN, in first-class condition every way. A bargain at $850
WALTER B. REVERCOMB
Specialized Automotive Repairs
915 Yates Street Phone G 6421

BEGG'S BIG BARGAINS IN CERTIFIED USED CARS
PONTIAC SEDAN. Only $495
CHEVROLET COACH (3) for $525
CHEVROLET COUPE at $350
NASH SEDAN at $775
DURANT SEDAN at $575
CHANDLER SEDAN at $650
MOON COACH at $450
MANY OTHERS
BEGG MOTOR COMPANY (1930), LTD.
Yates at Quadra
Used Car Lot: 836 Yates St.
Open Evenings Phone G 1144

ALL CAMERON BARGAINS—ROLLS-Royce, $375. 1928 Star, like new, $275. Ford 1927 sedan, $135. Ford coupe, Ruckstell axle, 1927, only $135. Hudson seven-passenger sedan, $100. Triumph motorcycle, $35. Buick four-passenger coupe, $36.35. 1046 Fort.

FOR SALE—FORD COUPE, IN SPLENdid running condition, newly painted, good battery, five good tires, newly upholstered, rewired and new plugs, stoplight, cheap for cash. 3276 Quadra Street, or phone G 3749, after 5 p.m.

FEDERAL TRUCKS. CAMERON MOTOR Co., local distributors, Corner View and Vancouver. Phone E mpire 9022.

FOR SALE—MODEL "A" FORD SPORTS coupe, rumble seat, in good shape. Must sell this week, $375. Phone G 2037.

FOR SALE—1927 FORD ROADSTER, IN good condition, new battery and generator, recently overhauled; $100 cash. Phone G 6840.

MORRIS-COWLEY ROADSTER WITH rumble seat, four-wheel brakes, A1 mechanical condition; just overhauled; guaranteed over 30 miles to the gallon; $250. On View at the Fort Super Service Station, corner Vancouver and Fort Sts.

PHONE G 7161, OR NIGHT CALLS AS listed in phone book, Thomas Plimley, Ltd., for prompt and reliable towing service.

AUTO BARGAINS
AUBURN 8-Cyl. Sedan $850
BUICK Sedan, 5-Pass. $550
PAIGE Sport Model Touring, balloons $325
1923 PACKARD Sedan $550
1924 PACKARD Touring $375
1926 BUICK 7-Pass. Sedan $550
1928 STUDEBAKER Commander Sedan $700
1923 MAXWELL Touring $125
1923 HUP. Touring $175
1920 DODGE Touring $50
"MR. JUNKIE"
937 View Street Phone E 7521

A. W. CARTER, LTD.
Watch for These Special Bargains
Fast-Selling Bargains
1929 ESSEX Challenger Convertible Coupe
1927 PONTIAC Special Coupe
1930 ESSEX Coach
Old GRAY-DORT, $35
831 Yates Street Phone E 5532
Open Evenings

GUARANTEED USED CARS
1926 DODGE BROS.' 4-CYL. SEDAN, repainted, good tires, A-1 condition $400
1930 DE SOTO "6" SEDAN—Only gone very small mileage. Just like new $925
1927 DODGE BROS.' TOURING, in extra good running order. Has disc wheels, bumpers, many extras $300
Open Evenings
A. E. HUMPHRIES MOTORS, LTD.
325 Yates Street Phone E mpire 4431

THE BALANCE OF THIS MONTH WE are making unusual allowances on small cars on any of our good used cars.

We can do this because we have a waiting list of people wanting small cars. If you are ready for a larger car, come in and let us appraise your car. Never again will your car be worth so much.

GRAHAM-PAIGE 8-12, 1929; 3,000 miles $950
McLAUGHLIN Sedan, 1926 Special Six $495
GRAHAM 1930 Special Six, four-speed $1200
PAIGE Coach, 1927, new tires $425
EVE BROTHERS, LTD.
900 Port Street Phone E 4168
Distributors Graham Motor Cars and Paige Commercial Cars

65 AUTOMOBILES (Continued)

Yes! Here's the Car You're Looking For
1927 STAR "6" four-door Sedan, like new $395
1926 STAR "4" Touring. A beauty $185
1927 PAIGE Coach, real good shape $385
1927 OLDSMOBILE Coach. A real snap $395
1928 DURANT "4" Touring. Looks like new $295
MASTERS MOTOR CO., LTD.
Used car lot, 925 Yates, or 909 Yates. E 3541

AT LAST—THE BARGAIN YOU HAVE been waiting for: 1927 Pontiac four-door sedan, real six-cylinder closed car comfort and convenience at a price away below the market; compare my price and car with any other. Other bargains in used cars, new and used parts and accessories. New running board luggage carriers, $1.75. New rear, folding trunk racks, with brackets, $7.50.
W. FRANK CAMERON
AUTO WRECKING
943-953 View Street Phone E 6632

CHEVROLET SEDAN, 1929: EXCELLENT condition: heavy-duty oversize tires; $575. C. Nicol, 847 Yates Street.

JAMESON MOTORS, LTD.
BEST USED-CAR BARGAINS IN THE HISTORY OF VICTORIA
SPECIALS FOR THE SUMMER HOLIDAYS
740 Broughton Street Phone G 1161
1929 CHEVROLET SIX COUPE, guaranteed like new, for $495
1928 FORD SEDAN, fully guaranteed $395
1930 STUDEBAKER COMMANDER SIX SEDAN, with new car guarantee. Only run 3,000 miles. For only $1095
STUDEBAKER PRESIDENT REGAL SEDAN. New car guarantee. Tires on side, trunk rack on rear. New cost at present $3,500. Reduced to $1895
1927 FORD TUDOR SEDAN, in perfect condition; good tires. Snap $165
STUDEBAKER SPECIAL SIX TOURING, in first-class condition, good tires, for only $95
1926 OAKLAND SIX SPORT TOURING, guaranteed $345
JAMESON MOTORS, LTD.
OPEN EVENINGS

BUY HERE WITH CONFIDENCE
1930
FORD SEDAN, in perfect condition throughout; has traveled less than 7,000 miles. Be sure to call in and inspect this car before you buy.
$675
THE MOTOR HOUSE (VICTORIA), LTD.
Phone E 1107 371 Yates St.

USED CARS
HOLIDAY SPECIALS!
STAR TOURING $50
FORD COUPE $75
CHEVROLET SEDAN $35
FORD COACH, 1927 ...... $95
FORD TOURING, 1927, like new $145
WHIPPET "4," 1923 ...... $295
STAR COACH, 1927 ...... $295
OAKLAND COACH $275
PONTIAC COACH, 1927 ...... $295
OVERLAND COACH, 1927 ...... $295
DODGE SEDAN, 1926 ...... $295
CHEVROLET SEDAN, 1927 ...... $295
WHIPPET COUPE ("4"), 1928 ...... $335
DIANA "8" SEDAN, 1927 ...... $365
WHIPPET "4" SEDAN, 1928 ...... $365
CHEVROLET SEDAN, 1927 ...... $345
WHIPPET "6" SEDAN, 1928 ...... $375
WHIPPET "4" COUPE, rumble seat $445
ESSEX COUPE, rumble seat $445
WHIPPET "6" COACH, 1929 ...... $450
WHIPPET "4" SEDAN, 1929 ...... $450
WHIPPET "6" COUPE, 1929 ...... $645
WHIPPET "6" SEDAN, 1929 ...... $745
WILLYS-KNIGHT "70a" SEDAN, 1928 ...... $750
WILLYS-KNIGHT TRUCK, 1929 ...... $750
EASY TERMS
THOS. H. WEEKS & SONS, LTD.
968 Yates St. Phone E mpire 4851

$185
NASH ADVANCED SIX TOURING, 1926. In good condition. 1931 licence. This car has had practically no use for over a year.
Phone Owner: E 5041
Weekdays

WANTED—OFFERS. A LOVELY NASH sedan, worth $1,200. See it and make an offer. Box 4429, Colonist.

1928 HUPMOBILE 4-DOOR SEDAN, 1931 licence, in fair shape, $650. 1927 Dodge coupe, in good shape; a bargain at $350. 1923 Star touring, $45. 1927 Ford sedan, newly painted, $100. 1924 Maxwell coupe, $85. 1922 McLaughlin touring, with licence, $50. 1927 Ford truck with Ruckstell, dump body, 1931 licence, $100. 1926 Federal Truck, pneumatic tires, 1½-ton, $400. 1928 Essex coupe, splendid shape, $450. 1926 3-ton truck, rebuilt, 4-wheel hydraulic brakes, 4-speed transmission, $1,000. Clarke's Garage, 931 View Street.

PRAISED BY OWNERS EVERYWHERE—H. A. DAVIE, LTD., USED CARS
1930 BUICK COUPE. A beautiful car, in new condition. Two spares in fender wells, trunk rack, etc. New car guarantee $1475
1929 GRAHAM-PAIGE ROADSTER. We are instructed by the owner to sell this smart little car at an attractive price. In thoroughly first-class condition and fully guaranteed. A snap for someone.
Many Others
H. A. DAVIE, LTD.
Buick and Pontiac Cars
G.M.C. Trucks
"Better Because They're Canadian"
860 Yates Street 851 Johnson Street
Phone G arden 8434

$350—STUDEBAKER DUPLEX, 1926. $200 Maxwell sedan, 1923 model. Phone owner, E 1096.

EXCEPTIONAL VALUES
1926 FORD TUDOR $150
1924 WILLYS-KNIGHT TOURING $235
1924 CADILLAC PHAETON $385
1927 PONTIAC LANDAU SEDAN $495
1928 WILLYS-KNIGHT Model 36 Sedan $785
1926 CHRYSLER 62 Landau Sedan $885
MANY OTHERS
"ASK ANY PLIMLEY USED CAR OWNER"
THOMAS PLIMLEY, LIMITED
(Established 1893)
1010 Yates Street G 7161

THERE IS NO SOUND REASON LEFT why anyone should do without an automobile now that the holiday season is on. Terms are reasonable. We have a good selection of cars to choose from. All our cars are reconditioned and carry the usual GUARANTEE
1926 FORD TOURING, A1 shape $135
1926 FORD TUDOR; ready for the road $175
1927 FORD TUDOR; everything good $215
1927 FORD DELIVERY, with panel body $125
1926 JEWETT SIX COACH $395
1926 WHIPPET SIX SEDAN $425
¾-TON DODGE TRUCK $225
1929 CHEVROLET TRUCK and body $500
1929 FORD TOWN SEDAN; lots of extras $695
We Buy All Makes of Cars for Cash
NATIONAL MOTOR CO., LTD.
813 Yates St.
FORD DEALERS
Phone G arden 5177 Open Evenings

7-PASSENGER 1926-27 MASTER SIX Buick touring, in perfect shape throughout. 1926-27 Buick sedan, also in perfect shape. Must sell both quickly. G 4023, between 3 and 5 and 7 and 9 p.m.

65 AUTOMOBILES (Continued)

1925 BUICK SEDAN, IN PERFECT condition. Must be sold. Apply 1603 Amphion Street.

1927 CHEVROLET, FIRST-CLASS condition, good rubber. A snap at $200; $100 cash will handle. No dealers. Apply Owner. Box 4827, Colonist.

1929 FORD ROADSTER, RUMBLE seat, with new tires, in splendid shape; $350. Phone Miles, E mpire 4431.

1929 FORD 1½-TON TRUCK; MILEage 12,000; price $500. E 8512.

65B WANTED

I PAY HIGHEST CASH PRICE FOR your car. No delay. Cameron, 1046 Fort.

USED CARS BOUGHT AND EXchanged. Masters Motor Co., Ltd.

WANTED—1929 OR 1930 LIGHT ROADster. Must be in perfect condition. State make, price and terms, if any, to Box 4615, Colonist.

WANTED — LIGHT AUTO TRAILER. Must be snap for cash. Box 4730, Colonist.

WANTED—LATE MODEL SEDAN, IN exchange for five-acre building site, five-mile circle; city water; good speculation. Box 4857, Colonist.

69 BUSINESS OPPORTUNITIES

ADVERTISED FOR FIRST TIME—THE most profitable small business we have seen for some time. Home cooking and groceries in a thickly populated district. Extra good living quarters and reasonable rent. No information given over the phone. Price $1050
Exclusive Agents
BISHOP & WORTHINGTON, LTD.
576 Yates St. Open Evenings, 7 to 9

AT A BUSY JUNCTION, IN A FINE district—Attractive store and living quarters, suitable for beauty parlors, dressmaker, electrician or similar business. Rent $40 per month, including heat and hot and cold water. Phone E 4622.

A SACRIFICE — BEAUTY SHOPPE. Well-equipped shop on main street in centre of city. Steady patronage. Cash or terms. Box 4771, Colonist.

A NICE BUSINESS, ON GOOD CORNER; new, clean stock and accessories; suit married couple; store furnished, and living quarters attached. Low rent. Good buy at $750. Phone E 2742.

COUNTRY STORE AND GAS PUMP, main highway. Good five-roomed house and store with full cement basement. Fine location. City water, light, phone. Illness cause of sale. $3,500. Stock at invoice price. Pemberton & Kitto.

GARAGE AND REPAIR SHOP, WELL equipped; central; good business. Owner will sacrifice on account of sickness. Box 4838, Colonist.

GROCERY AND CONFECTIONERY store for sale; good location; $500. Fine stock. Sickness forces sale. E 5726.

P. R. BROWN & SONS, LTD.
HIGHWAY GARAGE AND SERVICE STATION, about 10 miles from city. Gas pump, air compressor, tools, etc. Service truck. Small cottage and nice piece of land is included in the rent of $15 per month. Doing good business. Splendid opportunity at a bargain. Price $700
P. R. BROWN & SONS, LTD.
1112 Broad Street, Victoria, B.C.
Phone G 7171

HOTEL WITH LICENCE, IN NANAIMO (about 100 rooms), for sale, cheap. Wonderful possibilities. Dandy location, facing water. Phone Hammond, E 0480.

MIXED STORE, TEAROOM, GAS STAtion, living accommodation, on Island Highway. Good living for small family. Low rent. Stock of confectionery, tobacco, soft drinks, gas station, ice cream, and considerable furnishings, all for $400. $250 will handle this. Box 4871, Colonist. Phone E 0621.

ONE-QUARTER SHARE IN FIRST-CLASS paying investment. Will bear fullest investigation. $1,000 required. W. J. Clark & Co., Ltd., 639 Yates Street.

RESTAURANT, CENTRALLY LOCATED, doing good profitable business, $1,750. Confectionery, doing well, $600. Bishop & Worthington, Ltd., 576 Yates St. Phone E 3241.

SMART YOUNG MAN OR YOUNG LADY to take active interest in small lunch and sandwich stand on highway. This is a splendid location and has special features that assure it of immediate success. Investment of $375 will give full half interest.
BRANSON INVESTMENT CO., LTD.
G 4121 Central Bldg.

SPLENDID OPPORTUNITY — GROCERY business; nice clean stock; monthly turnover about $1,500; plenty of space for living quarters if desired; steam heated. Owner's health only reason for selling. Stock and fixtures $2,500; $1,000 cash will handle. Information at office only. L. U. Conyers & Co., 1025 Douglas Street.

STORE WITH FOUR LIVING-ROOMS, garage, etc., now handling dairy products, candies, tobacco, etc. Room and demand for other lines. A nice living herewith. Good investment; close-in property and well located. Lot 55 ft. by 113 ft. Taxes $60. Full price for property and business, $1,800, with $1,000 cash. Apply E. E. Heath, 625 Yates St. E 4041.

TO INVESTORS—CALL ON PATTERSON Realty, 645 Pandora, and ask them to show that property within one block of the City Hall now paying 24 per cent, gross, on today's price of $16,000

WE ARE INSTRUCTED TO PROCURE for waiting client, general store or hotel with licence, etc., from $12,000 to hotel with licence, etc., from $12,000 to Realty, 645 Pandora. Phone E 6225; night, G 6445.

WANTED—PARTY TO ASSIST PUTTING free gold property in shape for market. Have samples and reports. Box 4896, Colonist.

WILL GIVE HALF INTEREST IN SUMmer resort property, on sandy beach, adjoining Long Beach, 13 acres, beautiful waterfront, ideal for subdivision, standing timber, three running streams, for $2,000. Box 4936, Colonist.

70 BOATS AND LAUNCHES

CANOES ROWBOATS
OUTBOARD MOTOR BOATS
From $60.00 Upwards
JOHNSON SEA HORSE OUTBOARD MOTORS
From $142.50 Upwards
WALTER ADAMS
617 Johnson St. Phone E 5422

IF YOU WISH TO PURCHASE OR charter a boat, come in and see if we have what you want. We have steam yachts, power cruisers, small cabin cruisers, sailing yachts and outboard runabouts. Save time by seeing the specifications first. We will show you the boat that suits you.
BLUE PETER BOAT AGENCY
640 Fort Street E 5041

CABIN LAUNCH, KELVIN ENGINE, 24-foot. Sell or trade. G 1361.

FOR SALE—30-FT. PLEASURE LAUNCH. Phone G arden 6048.

PLEASURE YACHT OR CRUISER, sleeps six, for sale, bargain price; 40-ft., modern to the minute; Doman engine, 40-60-h.p.; electric lights; nearly new. Must be sold immediately, only $2,000. Apply E. E. Heath, 625 Yates St.

SALE, AT BRENTWOOD, LAUNCH HULL, fine condition, $75. Also splendid launch for the fisherman; 20 ft.; canopy top; very reliable Regal engine, splendid shape; one of the best little trollers on the Arm. $175. Owen Fowler, Brentwood. Or phones E 9821, G 3867.

Boating on the Beautiful Portage Inlet
WELL-APPOINTED BOATS AND CAnoes for hire.
RODD BROS.
Gorge Boathouse (on Island Highway)
Take Gorge bus to Boathouse, or No. 8 street car.

20-FT. LAUNCH FOR SALE, CHEAP, or will trade for a good outboard motor. Phone E 9581.

71 BUSINESS DIRECTORY

AUTO RADIATORS AND FENDERS

AUTO RADIATOR, BODY AND FENDER Specialists. Workmanship that cannot be excelled.
BURGESS BROS.
1209 Quadra Street E mpire 8331

BUILDERS AND CARPENTERS

ANYTHING IN BUILDING OR REPAIRS. Phone E mpire 4625. Roofing a specialty. T. Thirkell.

To Out-of-Town Subscribers

Out-of-town subscribers who wish to answer advertisements in which only the telephone number of the advertiser is given may mail their replies to The Colonist, and The Colonist will communicate such replies to the advertiser.

71 BUSINESS DIRECTORY (Continued)

BRICK AND CEMENT

CHIMNEYS, FIREPLACES (SPECIAL designs), cement sidewalks, basement floors. Horspool, 363 Davide. G arden 1848.

DRYGOODS—WHOLESALE

WHOLESALE DRYGOODS — TURNER, Beeton & Co., Ltd., wholesale drygoods importers and manufacturers. Men's furnishings, tents. "Big Horn" Brand Shirts, Overalls. Mail orders attended to.

DYEING AND CLEANING

CITY DYE WORKS—GEO. McCANN, Proprietor. 844 Fort St. Phone G 1621

EMBOSSED STATIONERY

PRIVATE STATIONERY, EMBOSSED IN any design or color. The Colonist Commercial Printing Dept. G arden 5241.

HARDWOOD FLOORS

V.I. HARDWOOD FLOOR CO., 731 Johnson St. Phone G 7314. Free estimate on laying and renovating. Electric machines.

FLOOR SURFACING

V.I. HARDWOOD FLOOR CO.
731 Johnson Street G arden 7314
Victoria's Leading Floor Specialists
Old floors renovated with electric machines

WESTERN FLOOR SURFACING CO.
454 Goree Road E mpire 8915
Laying, Sanding and Finishing
Old Floors a Specialty

FLUFF RUGS

WE MAKE BEAUTIFUL FLUFF RUGS from your old carpets. Vancouver Fluff Rug Co., 805 W. 17th, Vancouver, B.C. Fair 77.

MUSIC

SHEET MUSIC SALE, STANDARD AND classical numbers, 15c. Imperial Music Co., 746 Fort Street. E 0423.

LAWN MOWERS

LAWN MOWERS SHARPENED, COLlected and delivered. Elves Bros., 1423 Broad Street. Phone E 0662; res. E 7083.

LAWN MOWERS SHARPENED — FREE delivery both ways, $1. Peden Bros., 1410 Douglas Street. G 5911.

LITHOGRAPHING

LITHOGRAPHING — LITHOGRAPHING, engraving and embossing. Nothing too large and nothing too small. Your stationery is your advance agent. Our work is unequaled west of Toronto. The Colonist Printing & Publishing Co., Ltd.

ORGANIZATIONS

CLUB'S GENERAL MEETING, THIRD Thursday, 3:30 p.m., Army and Navy Veterans

PRINTING

WHY SEND YOUR PRINTING ORDERS East, when you can get them done better, quicker and at the same price at The Colonist Printing Department?

PLASTERING

J. ALLEN, PLASTERER — ESTIMATES given on plain or ornamental plastering, cement work, repairing, etc. Phone G arden 7014. 2359 Beach Drive.

PUBLIC STENOGRAPHERS

ETHEL SEYMOUR, 207 CAMPBELL Building, Douglas Street. Phone G arden 2525. Authors' manuscripts, law and general. Strictly confidential.

RESHINGLING

RESHINGLING — CUT RATE. PHONE E 5012. W. A. V. Robertson & Son.

WOOD

DRYLAND MILLWOOD $4.75 CORD DELIVERED
Yard dry, $5.50 cord; cedar blocks, $3. Ph. G 1313, night E 3182. Gleneagle Co.

BATTIN SINGH, WOOD KING—DRYland wood, all fir; not been in the water. Phone E 3389.

CORDWOOD—ABSOLUTELY DRY FIR, 12 in. and 13 in., per cord $7.; ½-cord, $3.50. Phone E 2329.

DRYLAND MILLWOOD—RODGER, Alpha Street. G 2214. Night, G 5082.

DRY MALAHAT SLABWOOD—NEVER been in water, $5 per cord. E 9041.

HIGHEST QUALITY CORDWOOD, stove lengths, $3.50 per cord. Five cords and over, $6. E 0866.

SHAWNIGAN DOUGLAS FIR WOOD COMPANY
790 Hillside Phone E 3914
ALL FRESH WATER WOOD, PER CORD $4.75
Two cords, $9; ½ cord, $2.50; inside blocks and kindling, $6 cord; bone dry slabs, $5.50 cord. Satisfaction guaranteed. Sole agency for Shawnigan Lake Company's wood.

BEST WOOD IN TOWN
TRY IT
YOUBOU and COWICHAN fresh water wood (all sizes, mixed), $5 per cord. Inside dry, $3 per cord. Phone E mpire 4522 from 7 a.m. to 10 p.m.

YOU KNOW MYATT'S BLADES—THEIR super-service razor has arrived.

SHAWNIGAN, MALAHAT, YOUBOU AND DRYLAND WOOD CO.
FRESH WATER WOOD YARD-DRY WOOD
$4.50—CORD—$5.50
Bark slabwood, easy to split, per cord, $5; inside blocks, $6; all bark, $7; kindling, [illegible]. 2022 Douglas Street. G 6413 day; G 3001 night. All fir wood guaranteed.

SALT SPRING ISLAND BONE-DRY slabwood, $3.50 per cord. Phone L. Rochon, E 9041.

TYPEWRITERS

TRADE IN YOUR OLD TYPEWRITER on a rebuilt. Exceptional values offered. Terms arranged. Remington Typewriter Co., Ltd., 1005 Broad Street.

72 PROFESSIONAL DIRECTORY

BARRISTERS

FOOT & CO.
Barristers, Solicitors, Notaries, Etc.
Members of Manitoba and British Columbia Bars. G arden 5541
Bank of Nova Scotia Bldg., Victoria, B.C.

CHIROPODIST

MRS. BARKER, registered, established here since 1912; highly successful in treating corns, bunions, ingrowing nails. 206 Campbell Bldg. G arden 1661.

DENTISTRY

DR. LEWIS HALL AND DR. J. G. FOOTE are associated for the extraction of teeth under gas and oxygen.

NURSING HOMES

"RESTHOLME"—MRS. WOODS, GRADuate. 1424 St. Patrick, Oak Bay. E 4723.

SUNHILL SANITARIUM FOR HEALTH—Montrose Ave. For terms, phone E 3021.

OSTEOPATHIC PHYSICIANS

DR. VERNON B. TAYLOR, REGIStered and licensed. 405-7-8 Belmont Building, phone E mpire 7823.

PATENT ATTORNEYS

T. L. BOYDEN, M.I.E.E., AUTHORIZED by Canada and U.S. Patent Offices. 20 years' experience, 612 View. E 8028, and at Vancouver.

W. C. WARNER, REGISTERED PATENT attorney, 319 Central Bldg., Victoria

76 EXCHANGE—REAL ESTATE

CLIENT WILL PUT IN AS FIRST PAYment a closed car, valued at $700, together with not less than $300 cash, on good five-room bungalow in Oak Bay. See B.C. Land & Investment Agency, Ltd., 922 Government St.

76 EXCHANGE—REAL ESTATE (Continued)

BURNABY, B.C. SALE OR EXCHANGE, 1¼ acres; nearly new, up-to-date four-roomed bungalow, electric light, gas, bath, toilet, cement basement, furnace, Garage. Good garden, fruits (large and small); poultry house 600 birds. Close car line, near Central Park. Exchange for larger modern house, with acreage, etc., up to 50 acres, good locality and situation anywhere, Vancouver Island preference. P.O. Box 537, New Westminster, B.C.

ABOUT SIX ACRES AND MODERN seven-roomed home, with two cottages, orchard, etc., on main highway at Qualicum. Suitable for good permanent home or auto camp. Price reduced to $5,000. Trade for revenue-producing property of equal value in Victoria. Box 3917, Colonist.

DUNCAN FARM, SUITABLE FOR BULB culture, etc.; all cleared; 3½ acres. Five-room bungalow with bath, toilet. Barns, large poultry houses and outbuildings. Sell equity or trade something equal value. G 1361.

EXCHANGE OR FOR SALE—A LOVELY country home, adjoining Layritz Nursery; 3½ acres, cement basement. Five miles from city. Want 10 or 12-roomed house, in first-class neighborhood; walking distance. Courtesy to agents. Alice Brookman, Miller Avenue and Wilkinson Road.

EXCHANGE — FIVE-ROOM STUCCO bungalow with full cement basement and furnace; corner lot, Haultain district; value $3,000; for bungalow and small acreage, Saanich.

10-ACRE FRUIT ORCHARD in Okanagan district, sold under agreement for sale; owner's equity about $900; will trade for modern car.
W. J. GILLILAND & CO.
1303 Douglas Street Phone G 7241

FOR SALE OR EXCHANGE—WRITE ME for particulars of my beautiful little place on ocean, price $3,750. Owner, 692 Fair Ave., Santa Cruz, Cal.

MORRO BAY, SAN LUIS OBISPO, California, half-way between Los Angeles and San Francisco—Ideal year-round climate, good markets, hunting and fishing at your door. Winter peas bring $500 acre. Suitable bulbs, auto camp, fruit, poultry; 3½ acres sandy loam, nicely fenced. Five-room bungalow; own well, softest water. Price $4,500. Taxes $20. Half oil rights reserved. Want Victoria home or improved acreage. Mrs. Nutman, 515 South Main, Santa Ana, California.

EXCHANGE FOR VANCOUVER
MODERN FIVE-ROOM BUNGALOW, good garden, with fruit, Gorge district. Taxes $14. Value $3,500. Consider similar property in Vancouver.
Exchanges a Specialty
MEHAREY, ROE & CO., LTD.
634 Fort St., corner Broad E 1187

SALE, OR EXCHANGE FOR VICTORIA house—Cowichan River—20 acres, near sea; bottom land, dyked; good 7-room house, other buildings; $5,500. Hutchinson, Cold Harbour Road, Victoria.

WHY NOT TRADE?
We Have Various Properties Listed
FOR EXCHANGE
OLIVER, STEWART CLARK & CO., LTD.
Winch Bldg. Phone E 5041

TO EXCHANGE—FINE HOME WITH TWO ACRES OF GROUND, HIGHLY CULTIVATED, FOR SEAFRONT HOME WITH ACREAGE
WE have a client with a beautiful eight-roomed home and a wonderful garden, on two-mile circle, who will exchange for a larger acreage, but property must be on the seafront and desirable. The property for exchange is fully modern, with all city conveniences, and one of the finest gardens on the Island, all kinds of fruit and varieties of flowers. Good barn and garage. The place is unique and secluded, and we can show you over at any time by appointment.

ELEVEN ACRES AND FULLY MODERN SIX-ROOMED HOUSE TO EXCHANGE FOR CITY HOME
THIS is a very fine home with all modern conveniences. Ten acres under cultivation; one acre in woods, the rest cropped in wheat, fruits, shrubs and flowers. Fine lawn. This property is situated in a fine district, within six miles of the city, and the owner wishes to exchange for a city home, well located and modern. Call on us for full particulars.

WANTED TO RENT
WE have two clients looking for waterfrontage furnished homes for two months.
GILLESPIE, HART & CO., LTD.
611 Fort Street Phone G 1181

WANTED — HOUSE OF SEVEN OR eight rooms, with grounds, in good residential district, in or near Victoria—in exchange for seven-room house, high part of Fairfield; full basement, furnace, garage, etc., and valuable residential property on Island Highway, with modern dwelling, garage, stabling, etc.; exchange equity twelve thousand dollars. Box 4844, Colonist.

WANTED—IN EXCHANGE FOR FIVE-room bungalow, in good residential part of VICTORIA, value $3,150, for a lot or five-room bungalow, situated VANCOUVER WEST. Clear title to Victoria property.
VICTORIA HOMES & GARDENS, LTD.
629 Fort Street E 4104

CITY BROKERAGE TRADES
12 MILES OUT, on main road—Four rooms, basement, furnace, etc., and twelve acres good land, five cleared; $4,200; trade for store and living-rooms.
GORDON HEAD—Nine acres and modern seven-room house, good view, and real good land, in logans, etc.; $6,500; trade equity for five-room house.
We have several medium-priced houses and cash to trade for better homes. See our list.
SMALL APARTMENT, four suites, on the seafront, sandy beach, to trade for house property.
STORE AND APARTMENT BLOCK, six suites and owner's suite, and corner store, doing nice trade; will exchange. What have you to offer?
CITY BROKERAGE
1009 Blanshard Street

SALE OR EXCHANGE
A GOOD REVENUE-PRODUCING PROPOSITION
EXCEPTIONALLY WELL KEPT 5½ ACRES; soil is the best in the district; plenty of water; 3½ in bearing logans, balance in cherries and other fruits. The home is a very comfortable bungalow of four rooms, electric light, etc., located at Keating. Price $6000
Will accept five-room bungalow in Victoria or district as part payment. Near sea preferred.
VICTORIA HOMES & GARDENS, LTD.
Col. B. de Mosein - Phil Fisher
629 Fort Street E 4104

77 LISTINGS CANCELED

I HAVE CANCELLED ALL LISTINGS for my house, 1011 Brighton Avenue.—Mrs. L. McDougall.

78 HOUSES FOR SALE

ATTRACTIVE FIVE-ROOM BUNGALOW, delightfully situated amongst oak trees, near Oak Bay Avenue. May be purchased furnished or unfurnished. Price unfurnished, on easy terms $2500

MODERN FIVE-ROOM BUNGALOW, on paved and boulevarded street. Low taxes. Small down payment and balance monthly $1150

THREE-ROOM COTTAGE with plumbing. Garage, chicken house, shed. Very easy terms $1050
BISHOP & WORTHINGTON, LTD.
573 Yates Street Telephone E 3241
Open Evenings 7 to 9

A BEAUTIFUL SIX-ROOMED STUCCO house, standing on ½ acre of ground on waterfront; nice beach; hot and cold water every bedroom; hot water heating system. A good buy. Will consider trade. Inquire at Clarke's Garage, 931 View St., and 1773 Ross Street.

ATTRACTIVE HOMES BUILT — EASY terms. Alterations. K. P. Irvine, E 6417.

A FULLY MODERN SEVEN-ROOM house, Foul Bay, near school, car and beach; $3,300, terms arranged. Phone G 5064.

BUNGALOW, FIVE ROOMS, THREE-piece bath, large hall; linoleum and blinds. Walking distance. Taxes $42. $1,500, terms. Phone E 0204.

78 HOUSES FOR SALE (Continued)

HIGH FAIRFIELD—NEAR THE SEA
EXCELLENT SEMI-BUNGALOW. Five well-planned rooms downstairs and two up. Paneled walls and fireplace in dining-room; nice den; cement basement, hot-air furnace, laundry tubs. Good lot in garden. Price $4000

CONVENIENT TO CITY AND OAK BAY
A FINE STUCCO BUNGALOW containing six large rooms and fully modern. Two bedrooms and bathroom downstairs; two unfinished up. Very large breakfast nook off excellent, up-to-date kitchen. Edge-grain floors in main rooms; built-in bookcases and buffet; large granite fireplace in drawing-room; full cement basement and furnace. Garage. Nice garden. Blinds, linoleum and new electric range included in price of $4500

GOOD LOTS—CHEAP
NICE LOT, Monterey Avenue, Oak Bay $200
LARGE LOT, Newport Avenue; near golf $800
VIEW LOTS, Ten-Mile Point, from $300
PEMBERTON & SON
625 Fort Street Phone G 3124

A COMFORTABLE HOME, FURNISHED or otherwise, on two large lots; fruit trees, etc. Phone E 4317. A big bargain.

CHARMING COTTAGE, IN BEAUTIFUL setting, containing four rooms, in first-rate repair, commanding grand view of the sea, standing in a little over an acre of land, nearly all cleared; garden, some fruit trees and small fruit; chicken house, garage. Within 250 yards of the sea, centrally situated. Price greatly reduced for quick sale. Price $3,000.
C. WALLICH
Real Estate and Insurance Agent
Cowichan Station, V.I.

DO NOT READ THIS UNLESS YOU want the greatest snap in choice Fairfield, near the Cathedral—Charming 4-room bungalow, just newly decorated, basement, 3-piece bathroom, open fire, garage. Taxes only $43. No car fare. LISTEN—Owner says: "Reduce it again to $1,750, terms $750 down, and if sold before Wednesday give them FREE that dandy range, gas rings; yes, and the new floor coverings." 'Nuf sed! Bring your cheque book.
PATTERSON REALTY
645 Pandora. Phone E 6225, Night G 6445

FOR SALE—OAK BAY, MODERN FIVE-room bungalow, or will make exchange on property. For further particulars phone G 1482, between 5 p.m. and 10 p.m.

FOR SALE — 9-ROOMED BUNGALOW, tennis court, near wharf, Mayne Island. Excellent location for Summer boarders. Owner would take small cottage, Qualicum, part payment. Apply Mrs. Hemming, R.R. 1, Wellington.

FOR SALE, CHEAP—SEVEN-ROOMED house, all modern; four bedrooms, living-room, dining-room, bathroom, pantry, cement basement, furnace. Garage, chicken house and barn. Large lot. Price $1,350. Phone E 3597.

FOR SALE, UNFURNISHED—OAK BAY—6-room house; lot 55x135; 3 sunny bedrooms on second floor; furnace; garage; Chinaman's room and extra toilet in basement. No agents. References. Consult G 2046, mornings.

HOME—YOURS—WILL BUILD TO SUIT you and arrange easy payments. K. A. Green Lumber Co., 2860 Maple Street.

HOUSES BUILT ON INSTALMENT PLAN. Modern homes for sale; easy terms. D. H. Bale, contractor, Fort and Stadacona.

NEW FIVE-ROOMED STUCCO BUNGAlow, hardwood floors, electrical fixtures. Two unfinished rooms upstairs. Cement basement, hot-air furnace. Price $5,000; cash deposit, balance by agreement. 2033 Neil Street, Oak Bay. Phone E 2604.

WOULD SELL OR TRADE—ATTRACtive family home: 8 modern rooms, bath, 2 toilets, 3 fireplaces, furnace, wash tubs; on 75-ft. lot, east Rockland Avenue, south Oak Bay Avenue; good surroundings. Would trade for new 5 or 6-room bungalow. If interested, ring G 5485, mornings, before 2 a.m.

WE HAVE A CLIENT, OWNING A GOOD building lot on Belmont Avenue, who is offering to erect a modern stucco five-room bungalow, with oak floors, Dutch kitchen, full basement and garage, and sell same for $3,750, on terms. Or will sell the lot for $400. Similar bungalow, newly erected, can be seen by phoning to Rosevear & Gordon, Ltd. G 5041.

EIGHT-ROOM MODERN HOUSE, WELL located and rented. Will sell on a rental basis, or consider exchange.
J. N. HOLLAND, 208 Pemberton Blk.

$3750 $3750
JUST COMPLETED AND NOW OPEN FOR INSPECTION
A FULLY modern five-room stucco bungalow (Oak Bay), well built and well located, near the sea. Low taxes. At the above price is a decided bargain. Owing to the decided reduction in building costs you may now purchase that new stucco bungalow at the LOWEST PRICE ON RECORD, class of workmanship and materials considered. This bungalow is what you have been looking for, or if not, you can have it built as you want it, where you want it, at corresponding prices. You need no longer say you cannot find what you want. Come and inspect this bungalow and see what you can have for the price quoted, on terms. Phone G 5041 for appointment.

IN BELMONT AVENUE AREA
COMFORTABLE HOME with living and dining-rooms, den, kitchen and pantry; three good-sized and bright bedrooms and bathroom, all in good condition; fireplace and hot-air heating. Close to High School, car and bus. Price $3150
MARA, JONES & CO., LTD.
Exclusive Agents
1212 Broad Street Phone E 3623

FOR SALE—FAIRFIELD, SIX-ROOMED bungalow, garage; near town and school. Very easy terms. Phone G 4270. Owner, Box 4642, Colonist.

CHOICE SMALL PROPERTY
SITUATE ON ONE OF VICTORIA'S most desirable thoroughfares, on a slight slope and framed in oak trees, we offer a moderate-sized house of nine rooms; stucco, with oak floors; hot water heat and two bathrooms. Features of this house are a reception hall with fireplace, a large sunroom with tiled floor, concealed radiators, a fine dining nook in the kitchen, wiring for electric range, and a splendid heated basement garage. The garden is a charming feature, with its combination of lawns, perennials, roses and a well-made rock garden. Slight sea views are to be had. The price is
$8500
and appointments to view can be arranged.
THE ROYAL TRUST COMPANY
(Real Estate Dept.)
1202 Government Street Victoria

SMALL HOLDING
SIX ROOMS—CITY WATER AND LIGHT, ½ acre, fenced, chicken houses and garage, one block from street car, in Saanich. Low taxation.
TERMS—$2100—TERMS
W. J. CLARK & COMPANY, LTD.
639 Yates Street

OWNER GOING TO ENGLAND
WONDERFUL OPPORTUNITY for someone to purchase a delightfully situated bungalow of five rooms. Living-room has open fireplace, beamed ceiling and built-in bookcases; dining-room has built-in buffet. One large bedroom and one small; Dutch kitchen; three-piece bathroom. Cement foundation and basement, furnace. Good garage. Lawn front and back, shaded by fine oaks. The bungalow has been reshingled this month. Located just over a block from Oak Bay street car. Taxes $60. To effect a quick sale I have cut the price to $2,450, unfurnished, and $2,700, furnished. Easy terms to reliable party. Box 4875, Colonist.

Like Everything Else
SUPPLY and DEMAND
Govern Real Estate Prices
WE REALIZE that there is little demand at the present time for the larger houses, and in order to get rid of this
12-ROOM RESIDENCE
we are open to accept about half its actual value. It is fully modern and in fair condition. Look it over at
140 JOSEPH STREET
We would be tempted at an offer of
$2000
SWINERTON & MUSGRAVE, LTD.
640 Fort Street
Exclusive Agents

78 HOUSES FOR SALE (Continued)

JAMES BAY, SITUATED NEAR PARK and waterfront—Five-roomed cottage-bungalow, modern conveniences. Newly painted and attractive in appearance, with lawns, shade trees and cement walks. Price $2650

GORGE—In Saanich, a little home for two. Three-roomed stucco bungalow, two-piece bathroom, nice living-room with fireplace. THREE LOTS, all in garden and lawns, fruit and ornamental trees; charming surroundings. Would consider exchanging for five-room bungalow. Price $3000

FAIRFIELD, close in, Vancouver Street, near park—Large semi-bungalow, six rooms down, two upstairs. Cement basement, furnace, garage. Snap at $3500

$400 BUYS TWO LOTS, size 50 x 141 each. High location, Belmont district, near park. These should not last long.

$1250 ONLY for splendid building lot on Newport Avenue, 50 x 180. This is a bargain.
B.C. LAND & INVESTMENT AGENCY, LTD.
922 Government St. Phone G 4115

GENUINE BARGAIN IN SMALL FARM REDUCED FROM $3,600 TO $3,200
WELL-BUILT four-room house, electric light, bathroom, telephone, etc; 5¾ acres, all cleared and in grass. Situated near Saanichton, on paved road. Splendid view of sea; location high. Price $3,200; $1,200 cash. Apply
GRANT & HOLDEN
Winch Bldg., 640 Fort St. Phone E 1742

VERY DESIRABLE WATERFRONT property, 704 Esquimalt Road, close in. Apply to D. Fraser, Colonist Office.

SAANICH BUNGALOW OF FIVE ROOMS, close city limits, with 2 lots with beautiful lawn and flower garden, sunken pool, some fruit trees; high ground, with splendid view. This is one of the most attractive places to be found anywhere. In A1 condition in every way, and a home you can be proud to own. Price only $3250

HAULTAIN DISTRICT — Exceptionally well built home of seven fine rooms, with full cement basement, furnace, garage. House is in fine condition, and a real buy at the price of only On terms $2550
W. J. GILLILAND & CO.
1303 Douglas St. Phone G 7241

WATERFRONTAGE AT SIDNEY
REAL SNAP—EIGHT-ROOM HOUSE, all conveniences. About half an acre, with large waterfrontage. Fine beach.
PRICE $1,700, ON TERMS
JOHN GREENWOOD
Bank of Toronto Bldg., 1406 Douglas St.

OAK BAY
GOOD HONEST VALUE
$4500
PRACTICALLY NEW, California stucco five-room bungalow; garage; cement basement, furnace; hardwood floors and all thoroughly modern.
LEIGH REAL ESTATE & BUILDING, LTD.
715 Fort Street E mpire 9042

SAANICH DISTRICT
[illegible]-ROOM bungalow, in good neighborhood; 2 bedrooms, extra room in attic if needed; kitchen with all built-in fixtures; 3-piece bath; dining-room, etc.; cement foundation; garage; lot 50 x 170. Taxes $11. Beautiful mountain scenery. Price $1600
$200 takes possession

CITY LIMITS
A BEAUTIFUL, MODERN, FIVE-ROOM home, one minute from car line. Has every convenience. Cement basement, garage, nice lawn and fruit trees. Business has forced owner to leave city and sacrifice his home at $1950
Small cash payment
INDEPENDENT INSURANCE AGENCIES, LIMITED
574 Yates St. Phone G 1851; Night G 0119

TWO CHARMING BUNGALOWS PRICED BELOW VALUE
$2100
CLOSE IN, no street car fares. A charming bungalow of six nice rooms, living-room with open fireplace, dining-room, pass pantry to kitchen, three nice bedrooms with closets, good-sized kitchen, three-piece bathroom. Woodshed. A very attractive garden with fruit trees. Every thing is spotlessly clean and in good state of repair.
$3150
SPLENDID HOME containing living-room, dining-room, den, kitchen, three bedrooms, full cement basement, open fireplace, furnace, etc. Everything in splendid condition. New paint roof. High location in exclusive residential district. Owner leaving city and is only asking one-half of what it would cost to reproduce this home.
NOTE—These are two very good buys.
TELEPHONE FOR AN APPOINTMENT TO VIEW TODAY
P. R. BROWN & SONS, LTD.
1112 Broad Street Phone G 7171

JAMES BAY, CLOSE TO BEACH AND park—Six-room semi-bungalow, basement and garage, glazed-in porch. Lot 50 ft. by 100 ft. Price $2100

WITHIN WALKING DISTANCE, at a bargain—This six-room modern home, right up to the minute. Only (terms) $2750

CLOSE TO UPLANDS—Four-room fully modern bungalow, splendid condition, concrete basement. Large garage. A real bargain, only (terms) $2000

NEAR JUBILEE HOSPITAL—Five-room modern bungalow, nicely furnished, concrete basement, furnace and garage. Low taxes. Price, with furniture, $2,200. Owner will consider a three or four-room cottage as part exchange.
E. E. HEATH
625 Yates Street E 4041

HIGH SITUATION—BEAUTIFUL VIEW
NORTH QUADRA DISTRICT — 5-room bungalow: stucco finish; entrance hall, large sitting-room, fireplace; French doors to dining-room; 2 nice bedrooms, bright kitchen, 3-piece bathroom, cement basement and furnace. Large lot in shrubs and lawn, some small fruits. Garage. Nicely fenced. Taxes $11.50. Price $4500
ROBERT GRUBB & CO.
1112 Government Street, Victoria, B.C.

$3900
OAK BAY STUCCO, NEAR SEA
NEW 5-room bungalow, all modern; large living-room, oak floor; dining-room, Dutch kitchen, 2 bedrooms, built-in bath, full cement basement, furnace, laundry tubs; garage. Electric fixtures installed.
$3250
OFF FERNWOOD
ATTRACTIVE stucco home; exceptional finish; large rooms and well-arranged plan; built-in bathroom, handsome living-room of generous size, open fireplace; 3 bedrooms; full cement basement; garage, furnace. $250 cash, balance like rent.
HEISTERMAN, FORMAN & CO.
606 View Street

SCENIC VIEW
$2800
FULLY modern 7-room home; large, bright rooms with view; full basement and furnace; ¼-acre lot; close to bus service and school.
MEHAREY, ROE & CO., LTD.
634 Fort St., cor. Broad St. Phone E 1187

ARRANGE TO SEE THIS TODAY
$1700
FIVE-ROOM fully modern bungalow, in A1 condition. Within walking distance of city. Low taxation.
SEVEN-ROOM fully modern semi-bungalow, in A1 repair. Close to the city and reasonable taxes. Only
$2100
MEHAREY, ROE & CO., LTD.
634 Fort St., Cor. Broad St. Phone E 1187

78 HOUSES FOR SALE (Continued)

JUST OFF OAK BAY
FOR QUICK SALE, REDUCED TO
$3600
NOW IS YOUR CHANCE to secure a very cosy six-room bungalow; hot-water heating system, hardwood floors, beamed ceilings, panelled walls; average lot, full cemented basement, stationary enamel tubs. Immediate possession. Very desirable location. Granite pillars.

REDUCED FROM $2,500 TO $1,575
BETWEEN QUADRA AND COOK—CLOSE IN
THIS FIVE-ROOM COTTAGE is in excellent condition. Open fireplace, 3-piece bathroom. Lot 50 x 140. Blinds, linoleum and carpets will be included in this price. What a snap! Why pay rent? Reasonable taxes. Immediate possession.

GORGE DISTRICT SPECIAL
REDUCED FROM $3,500 TO
$2100
IMMEDIATE POSSESSION. This well-constructed six-room residence, consisting of reception-room, dining-room, kitchen, three bedrooms, 3-piece bathroom, open fireplace, full cement basement. Reasonable taxes. The price quoted is far below its true value—you must act quickly. Particulars given at the office only. Very reasonable terms.

WONDERFUL RESIDENTIAL SITE
SPECIAL SNAP—OAK BAY LOT, close to the sea; choice location. 70 x 150. Cash $675

REDUCED FROM $2,500 TO $1,950
THIS SIX-ROOM BUNGALOW rents at $25 per month; 3-piece bathroom; board floor in basement, hot-air furnace. Reasonable terms allowed.

JUST OFF FORT STREET AND OAK BAY AVENUE
REDUCED FROM
$5200 TO $4900
Excellent Construction
NOW IS YOUR CHANCE FOR A GENUINE BARGAIN
A VERY ATTRACTIVE, NEW, SEVEN-ROOM STUCCO RESIDENCE, with hardwood floors in the hall, reception-room and dining-room, and large open fireplace. Two choice bedrooms on the ground floor and two upstairs. All plumbing is of the very best. Several special features: Hot-air furnace, very high, cemented basement; garage with cement floor and runway. Immediate possession. If you are looking for a well-constructed home, we strongly recommend your inspection of this residence. Exceptionally good value. ONLY $1,000 CASH DOWN.
MONEY TO LOAN ON DWELLING UNDER CONSTRUCTION
H. G. DALBY & CO., LTD.
634 View Street (Opposite Spencer's)

YOU MUST SEE THIS
THERE IS NOTHING LIKE THIS HOME AS A BEAUTY SPOT
$3150 BUYS A CHARMING FIVE-ROOMED BUNGALOW, AMIDST LOVELY SURROUNDINGS IN NORTH QUADRA DISTRICT. THIS SPLENDID HOME CONSISTS OF LIVING-ROOM AND DINING-ROOM WITH ARCHWAY BETWEEN, TWO NICE BEDROOMS, MODERN KITCHEN, THREE-PIECE BATHROOM. TWO NICE LEVEL LOTS GO WITH THIS PROPERTY, LAID OUT IN LOVELY LAWNS AND FLOWER BORDERS AND GARDENS.
EXCLUSIVE AGENTS
SAANICH REALTY COMPANY
FOR APPOINTMENT PHONE E 6004

WORKINGMAN'S CHANCE
$100 DOWN and the balance $20 per month, like rent, buys a four-roomed cottage with three-piece bathroom. Nice high lot, garage, fruit trees. Bus stops at your door. Low taxes. Why pay rent with a chance like this to give you a chance to buy? Full price $1450
For Appointment Phone E 0001
SAANICH REALTY OFFICE

ALL BELOW VALUE
640 SPEED AVENUE — Six rooms, Price $650
NORTH PARK STREET—Five rooms and plumbing. Price $1,050.
JAMES BAY—Eight rooms, in perfect condition, cement basement and furnace. Price $2,500.
SHAKESPEARE STREET—Six-roomed bungalow and furnace. Price $2,500.
JOSEPH C. BRIDGMAN
604 Broughton St. Established 1858
Albert Burdon, Real Estate Dept.

6¾ ACRES, JUST UNDER THE 5-MILE circle; about 2½ acres under cultivation, balance nicely treed. This property overlooks the Gorge waters and would make a very attractive country home. City water and light available. Price $2200

HIGH PART OF QUADRA DISTRICT
A NEW, substantially built house in a splendid location, just off main road, surrounded by oak trees and in a district of first-class residences. This home contains five well-proportioned rooms, and with provision for two more. Full concrete basement, hardwood floors in main rooms. Quarter acre of land, well fenced, high elevation. Price $5250
KER & STEPHENSON, LTD.
Real Estate and Insurance Agents
1205 Government Street
Phone G arden 4127

$4300—ON TERMS OF $300 CASH, balance as rent—buys this new five-room stucco bungalow, choice part Oak Bay. Two rooms can be put in unfinished attic. Full cement basement, furnace. A really nice home.

$2100 — ON TERMS — Eight-room house, close in. Just been painted, papered and new roof. In first-class condition. Large lot. A good buy.

OLIVER STREET, Oak Bay—A really high-class stucco bungalow of five large rooms with full cement basement, furnace, garage. Hall, living and dining-rooms are all finished in Philippine mahogany, and doors the same; built-in bath. No expense was spared to make this a real home, therefore is a splendid buy at (on terms) $5800
W. J. GILLILAND & CO.
1303 Douglas Street Phone G 7241

TWO WATERFRONT LOTS WITH FIVE-roomed house, boathouse, large lawn and kitchen garden, at View Royal, $4,000; terms or cash. Two waterfront lots, $900 each, cash. Apply Fred Diment, R.M.D. 1, 295 View Royal Avenue.

79 WANTED TO BUY—HOUSES

MODERN COUNTRY HOME OF FOUR or five rooms, with two to five acres good soil, within easy reach of Victoria, wanted by advertiser. Box 4800, Colonist.

MODERN COUNTRY HOME OF 4 OR 5 rooms, with 2 to 5 acres good soil, within easy reach of Victoria, wanted by advertiser Box 4800, Colonist.

SIX OR SEVEN-ROOM BUNGALOW OR semi-bungalow, south of Oak Bay Avenue. Large lot. Box 4880, Colonist.

81 PROPERTY WANTED

WANTED
BUILDING LOTS, IN GOOD DISTRICT, VALUE UP TO $1,800. WILL EXCHANGE 10 ACRES, CENTRAL BRITISH COLUMBIA, AS PART PAYMENT.
PHONE E 1183

WANTED TO BUY, ON RENTAL BASIS, small acreage on main Saanich Highway. Good soil and plenty of water essential. Modern cottage, partly furnished, an advantage. Fullest particulars. Box [illegible], Colonist.

82 ACREAGE FOR SALE

AN ISLAND OF 22 ACRES, NEAR Parksville, about half a mile from Island Highway; good anchorage; small cottage and other buildings, well, garden and fruit trees. PRICE
$1500
CROSS & CO.
Belmont House Opposite P.O.

BEAUTIFUL SEAFRONTAGE BARGAIN. Fine views. Pedder Bay, about 22 miles from city. Beach, good district. Only $1,700. Pemberton & Kitto, Sayward Building.

FOR SALE — 162 ACRES, SATURNA Island: four-room house, barn; nine acres cleared, half acre small fruit. Good timber. A snap. E mpire 7220.

32 ACREAGE FOR SALE (Continued)

FOR SALE — A VERY DESIRABLE homesite, comprising 16 acres, on North Pender Island, overlooking Port Browning Harbor, with splendid scenic view. For particulars, apply to Land Settlement Board, Parliament Buildings, Victoria, B.C.

FOR SALE—14 ACRES, NEAR CHERRY Point; good neighborhood; all first-class land. Five cultivated, balance pasture. Never-failing well, also several springs. Five-room house, good barn. Three grade Jerseys. Price $3,800. $2,000 cash, balance term of years. Box 4797, Colonist.

FOR SALE — FLORENCE LAKE, 3 1-3 acres, waterfrontage, $450. Box 4659, Colonist.

HERE IS A BARGAIN—DEEP COVE, North Saanich; half mile to sea. Five acres, all cultivated, good land. Main road. Comfortable five-roomed cottage. Abundance of water. Stable, chicken houses. Windmill. Orchard. $2,400. Pemberton & Kitto.

RANCH OF 80 ACRES, WITHIN 8-MILE circle. Has nice six-room bungalow, large barn, hog pens, chicken houses, garage, fruit trees. Good living stream through the property. A real buy at $3,500, with very easy terms. Apply E. E. Heath, 625 Yates Street.

ROYAL OAK, SAANICH DISTRICT—3½ acres, all cleared and ploughed, good land. Small orchard, small fruits. Excellent four-roomed bungalow, three-piece bathroom, cement basement. Poultry houses for 250, two brooder houses. 5½ miles out. Only $3,700. Pemberton & Kitto.

2½ ACRES GOOD SOIL, WELL FENCED. — Modern poultry houses for 750 birds; paved roads; water, light and phone available. $1,750 cash. Box 4187, Colonist.

SMALL COUNTRY ESTATE

$4200—ABOUT AN ACRE or little more of well laid out grounds with shade trees, rockeries, perennial border, etc., and located about 3½ miles from centre of city, on a beautiful highway. This is a most comfortable little country home, with large living-room and fireplace, together with other modern accoutrements, and is being offered at this very low figure indeed for such a well-kept property. Reasonable terms may be had, or, even an exchange for a small bungalow on a secluded lot would be considered.

THE ROYAL TRUST COMPANY
Exclusive Agents
E 4126 G 4018

$1200—NEARLY 100 ACRES OF LAND within nine miles of Victoria, all in bush. Some good land.
SPARLING — ESTATE AGENT
Sidney, B.C. Telephone Sidney One

5 2-3 ACRES, EAST SAANICH ROAD; modern bungalow; lovely location; $2,300. 16 Acres, good buildings, $2,700. Acres, with cottage, $850. 10 Acres, with buildings (worth $5,000), $4,500. Bishop & Worthington, Ltd., 576 Yates Street. Phone E 3241.

34 ACREAGE WANTED

WANTED, RENT ON LEASE IN FALL—Acre or so, close city; house, accommodation 150 poultry; by reliable party. Box 4660, Colonist.

WANTED—RENT ON LEASE IN FALL—Acre or so, close city, with accommodation 150 poultry, by reliable party. Box 4660, Colonist.

35 FARMS FOR SALE

COUNTRY HOME AND POULTRY FARM at Metchosin, close to beaches; 8-room bungalow, city water, light available, nice garden, poultry houses, etc. $8,000. R. P. Mathews, R.M.D. 1, Victoria.

ROYAL OAK — POULTRY FARM, 3½ acres. Four-roomed bungalow, living-room with fireplace, three-piece bathroom, basement. City water and light. Poultry houses for 300 birds, two brooder houses. Price, for quick sale, reduced to $3700

AN UP-TO-DATE FARM, nicely situated within the five-mile circle, for sale or exchange. Capable of producing a good income. House and buildings are in excellent shape. Eleven acres of tiled, drained land. Orchard, small fruits, flower gardens, lawns, shrubs, ornamental and shade trees. Owner will exchange for city property of equal value, and will include some very fine Jersey cows, Barred Rock chickens, also all farm implements. Everything is in good shape, ready for your inspection and occupancy. Price $9000

SOOKE

FIVE ACRES, within ten minutes' walk of the P.O., stores, etc. Close to a beautiful beach. Four-roomed cottage, in very fair shape. Taxes $14. Price $900; $90 cash, balance $9 per month, interest at 7%.

B.C. LAND & INVESTMENT AGENCY, LTD.
923 Government St. Phone O 4115

THREE AND A QUARTER ACRES OF very good black soil, always moist, three under cultivation; a going concern; cottage-bungalow, well furnished, barn and outbuildings; never-failing well; two cows, hens, chicks, cordwood, hay, potatoes; small fruits in abundance; garden truck, fruit trees; a charming spot, only 6 miles out. Price $3,500 cash. Box 4770, Colonist.

$5 Per Month

BUYS QUARTER-ACRE LOTS, LAKE HILL. Some nicely treed, others level and clear. Good streets with bus, city water, light and phone. Your choice at, each $175

WELLINGTON AVENUE HOME OF SIX ROOMS, modern and cosy, to be sold at once for (on very easy terms) $3000

ARTHUR E. HAYNES, LTD.
Fire and Auto Insurance, Collections
725 Fort Street
Office E 3823 Night G 2966

Sandy Beach
Oak Bay

A delightful bungalow, boat-house and garage, situated with a wonderful view and a sandy beach. Close to school and transport. An ideal home, comprising large living-room, dining-room, glassed-in veranda and two bedrooms, kitchen and three-piece bathroom. Hot air furnace. The whole property is in excellent condition and has a pretty garden.

One of the Best Buys in Oak Bay

$4500

Victoria Homes & Gardens, Ltd.
Col. B. de Mossin - Phil Fisher
620 Fort Street E 4104

Bakery Business

Owner, leaving city, wishes to sell as a going concern, showing good income, well-established business. Practically new delivery car, good oven, gas stove, fixtures, utensils and stock. Nothing has been added to the price for goodwill.

CASH PRICE UNDER
$2000

Leigh Real Estate & Building, Limited
715 Fort Street Empire 9042
Evenings: Garden 3358

John Burton, of Helensburgh, Scotland, is retiring as railway engineer after fifty-three years of service without an accident, and he and his father have a record of 103 years on Scottish lines.

New Auto Camp, Going Concern, $12,500
SPLENDID REVENUE
Particulars at office only.

Comfortable Living 6 Acres
Modern house and outbuildings. Local milk route $6500

3-Acre Country Home
Five miles out. Six large rooms and room for three rooms upstairs. Part hardwood floors. Good outbuildings. A1 orchard and soil. Lowest price yet $5750

Overlooking Lake and Sea
5 9-10 Acres, with revenue. Unfailing water supply. Over two acres in bearing loganberries. Bearing orchard. Four-roomed house, garage and chicken house. Electric light, phone, stage past. Taxes under $20 .... $4500

Going Concern
An actual living. On two lots, intensively cultivated. Modern plastered house, furniture, tools, poultry, goat, rabbits. Crop. Lovely garden. One mile from city limits. Terms $2500

Stucco Bungalow, 5 Rooms
Garden full of flowers and small fruits. Chicken house, 150 birds. More available lots $1500

One and Half Acres
Splendid black soil. Four-roomed house, chicken houses, greenhouse; 3½-mile circle. Furniture and implements $2500

Close to Beach
3 ACRES. IDEAL SITE COTTAGES. BIG DEMAND SUMMER MONTHS. Dwelling with open fire. Also number of useful outbuildings. Bearing orchard; asparagus. Two good wells. Now down to (terms) $3500

PEMBERTON & SON
G 8124 Fort Street

Mortgage Money
First and Second at Current Rates on Attractive Property
Victoria Homes & Gardens, Limited
Phones: E 4104, E 4105

OAK BAY SNAP
Well located Five-Roomed House in splendid condition. Large garage. Two lots. Low taxes. On easy terms.
$2100
A. S. BARTON
110 Pemberton Bldg. Empire 6841

For Daily Schedule to the Famous Camping Grounds on Vancouver Island

PHONE
G8188

Island Freight Service Ltd.
1901 Government Street
Victoria

Ocean Beach, Witty Beach, Goldstream Flats, Weir's Beach, Glen Lake, Langford Lake
8 A.M. DAILY

8 a.m. Daily to Salt Spring Island
8:30 a.m. Daily to Cowichan Lake

Mill Bay, Cowichan Bay, Maple Bay and Cowichan River
10 A.M. DAILY

Nanoose Bay, Qualicum Beach, Cameron Lake, Alberni, Royston, Comox and Campbell River
10 A.M. DAILY

CHANGE OF SCHEDULE
In Salt Spring Island Freight

Leave Victoria for Salt Spring Island, 8 a.m. Daily. Fulford Harbor for Victoria, 4 p.m. Daily

Special Trips Arranged

Furniture and Household Goods a Specialty

D. Downing recently caught near Castletownbere, Irish Free State, a lobster measuring thirty-six inches from tip to tip of its claws.

SPECIAL WATERFRONT BARGAIN

Six-room stucco house situated on waterfront, Foul Bay.

EASY ACCESS TO NICE SANDY BEACH ON PROPERTY

Fine large living-room with fireplace, nice kitchen, rooms bright and sunny. Hot water heating. Three large bedrooms with hot and cold water in each room. Owner offering this house at good price for quick sale; Listing 1030.

THE GRIFFITH CO.
"The Real Estate Centre"
617 View Street Phone E 7181

ENTRANCING LAKE

Most beautiful little lake, entirely within the boundaries of 100 acres of unspoiled virgin woods. Just 12 miles from Victoria. "The last of the lakes."

It Is Attractive
Exclusive Agents

Alfred Carmichael & Co., Ltd.
Real Estate, Fire and Auto Insurance
1210 Broad St. Phone G 7341

YOU MUST
Investigate this wonderful eight-room
House Buy
We have on Grahame Street for only
$2750
And on easy terms if desired.
Listing 994.

THE GRIFFITH CO.
"The Real Estate Centre"
617 View Street Phone E 7181

Dean Heights
Near Lansdowne Road
NEW FIVE-ROOMED STUCCO BUNGALOW
Terms **$3,850** Easy
Saanich Taxes

Hirst Realty Service
810 Fort Street Phone E 9432

Hotel Business Bargain

For Sale—The finest hotel and rooming house business in centre of city.

60 ROOMS, FURNISHED

In modern building, hot and cold water every room. Opportunity knocks. A few thousands will handle. For personal inspection, see T. Ray today. No phone information. Listing 11.

THE GRIFFITH CO.
"The Real Estate Centre"
617 View Street Phone E 7181

$1,800
Over two acres in most beautiful part of Saanich. Orchard, ideal site chicken farm. Free water supply all over; building suitable for conversion into dwelling.
Apply Owner, Albion 47G

HAVE YOU A HOUSE YOU WISH TO RENT — FURNISHED OR UNFURNISHED? Large or small. If so, place your listing with us, as we have many inquiries.
GILLESPIE, HART & CO., LTD.
611 Fort Street Phone G 1181

Sheriff's Sale

AUTO TOP AND BODY BUILDING PLANT

NOTICE IS HEREBY GIVEN that under and by virtue of a Warrant of Execution issued out of the County Court of Victoria, holden at Victoria, to me directed, in the action the Canadian Bank of Commerce, Plaintiff, and William H. Grimm, trading as Grimm Brothers, Defendant, I have seized and taken possession of all the goods and chattels in and upon the premises of the defendant, William H. Grimm, trading as Grimm Brothers, Auto Top and Body Builders, 650 Pembroke Street, Victoria, B.C., consisting of 1 "Champion" Tire Upsetter and Bender, 1 Anvil, 2 Vices, 1 "Buffalo" Electric Blower, lot of Blacksmith's Tools, 1 Band Saw, 1 Planer, 1 Vertical Power Drill, 1 Fairbanks-Morse Motor, 1 Power Emery, 1 "Ideal" Hydraulic Jack, Platform Scales, Wheelbarrow, Shafting and Belting, etc., and will offer the same for sale at public auction on the premises on Tuesday next, July the 28th, at 10:30 o'clock of the forenoon.

Terms of sale: Cash.

H. W. GOGGIN,
Sheriff.

Sheriff's Office, Victoria, B.C., July 22nd, 1931.

IN THE SUPREME COURT OF BRITISH COLUMBIA

In the Matter of the Winding Up Act, Chapter 213 of the Revised Statutes of Canada, 1927,

and

In the Matter of Yarrow Aircraft Corporation Limited

TAKE NOTICE that pursuant to the order of the Honourable Mr. Justice W. A. Macdonald, made the 22nd day of July, 1931, all persons having any claims against the above-named Company are required to come in and prove their debts and claims by sending to the Liquidator on or before the 1st day of September, 1931, their names and addresses and the names and addresses of their solicitors (if any) and the particulars of their debts and claims and a statement of the securities, if any, held by them and the nature thereof and the value thereof verified by oath, and in default thereof they may be peremptorily excluded from the benefit of the winding up proceedings herein and the Liquidator may make distribution without regard to their claims.

AND TAKE NOTICE that pursuant to the said order Tuesday, the 15th day of September, 1931, at 10:30 o'clock in the forenoon, at the office of the District Registrar of this Court at the Court House, Vancouver, B.C., has been appointed as the time and place for the adjudication by the said District Registrar of the debts and claims filed with the Liquidator.

Dated at Vancouver, B.C., this 24th day of July, 1931.

G. F. GYLES,
Official Liquidator.

NOTICE OF AUCTION SALE

Wolf Island, containing eleven acres more or less, situated in Beecher Bay, Sooke District, will be offered for sale at public auction.

The sale will be held in the Maple Room, Parliament Buildings, Victoria, B.C., on Monday, August 10, 1931, at 2 p.m.

Terms and conditions will be announced at time of sale and further particulars can be obtained from the Department of Lands, Victoria, B.C.

H. CATHCART,
Deputy Minister of Lands.
Department of Lands, Victoria, B.C., July 25, 1931.

WEEKLY GRAIN MARKET LETTER

(Logan & Bryan)

CHICAGO, July 25.—Prices for wheat are at a level where no great bearish interest in the market is evident. At the same time the bullish features in the situation receive but little consideration, the market sticking within a narrow range of prices. Conditions in the United States Northwest appear to be going from bad to worse, and the Canadian situation shows little improvement as a whole. Recent estimates of conditions are about the same as two weeks ago, in spite of fair rains this month. In a large part of North Dakota the present promise is for no more than seed and feed, and in South Dakota prospects also have been reduced substantially. Ordinarily, the bullish conditions over the spring wheat country would be enough to create a big buying movement and much higher prices.

At present, the trade ignores the small crop indicated, being of the opinion that the surplus carried over from the last crop year, together with the bumper winter wheat crop, still leave enough wheat to make trouble in getting rid of it. If the export was of even medium proportions, there would perhaps be a different story to tell. Mills have absorbed a tremendous amount of wheat and, as a matter of fact, in spite of the enormous movement, so far there has been no glut. With a large part of the surplus in the Southwest already marketed, a more orderly and smaller movement is to be expected from now on.

There is not much likelihood of any extremely small receipts, and further substantial increases are probably in the visible supply, unless there is a sudden change in the export situation. With the lessened pressure of winter wheat, the conditions in Canada and the United States Northwest may receive more attention. Taking the losses in the spring wheat area of North America, in conjunction with the reductions in the Southern Hemisphere acreage, which may amount to 25 per cent or more, and the probability that low prices will serve to reduce the acreage in the winter wheat belt this Fall.

There is basis for the expectation that conditions will gradually become more normal, as both the United States and Canada have big surplus stocks carried over, and the present losses are not apt to operate quickly or to make a pronounced change in sentiment immediately. Europe went into new crop with small reserve stocks, but harvesting of 1931 crops is progressing and nearly all of the Continental countries are manifesting the same spirit of economy that has marked their international programme for the past two years.

Both France and Germany have cut down the quotas of foreign wheat to small proportions, and United Kingdom buyers appear to be marking time pending Russian developments. Russia has chartered a lot of ocean freight recently. Australian wheat has been offered freely and at low figures recently, but the Australian surplus has been cut down to comparatively small proportions. On the other hand, the Argentine surplus remaining for export is estimated at 73,000,000 bushels. Reports in regard to the Russian wheat outlook are unusually interesting this year, as on the volume of Russian exports of wheat depends a good deal of the course of prices the world over. Some recent reports have indicated a reduction in the yield compared to last year in some sections, while in other areas bumper outputs are predicted. The accuracy of all the news from Russia is still questioned freely, and it will take actual clearances to determine whether the pressure from that country will be greater or less than last year. At all events, at the present time European buyers are under no compulsion to attempt to anticipate their needs by purchases of large quantities at the present time.

Operators of the three bus lines in Foochow, China, are asking compensation from the Government for the use of their machines when commandeered for the moving of troops during the defence of the city.

ESQUIMALT ELECTORAL DISTRICT

Notice Regarding Discontinuing and Closing Portion of the Old Trunk Road, North of Mill Bay Cross Road, Near Shawnigan Lake

Notice is hereby given that, under the authority conferred by Section 11 of the "Highway Act," Chapter 24 of the Statutes of British Columbia, 1930, it is the intention of the undersigned, after 30 days from date, to discontinue and close the old Trunk Road through Lot 6 and part of Lot 7, Block 6, Registered Plan 316, Shawnigan District.

The highway has been relocated along the west boundary of said Lots 7 and 8.

R. W. BRUHN,
Minister of Public Works.
Parliament Buildings, Victoria, B.C., 9th July, 1931.

LIQUOR CONTROL ACT

Notice of Application for Consent to Transfer of Beer License

Notice is hereby given that on the 10th day of August, 1931, the undersigned intends to apply to the Liquor Control Board for consent to the transfer of Beer License No. 1661, issued in respect of premises being part of the building known as Parsons Bridge Hotel, situate on the Island Highway upon lands described as part of Section 13, Esquimalt District, in the Victoria Land Registration District, in the Province of British Columbia, from James Price to Robert Cooper Russell, of the Municipality of Saanich, in the Province aforesaid, Transferee.

Dated at Victoria, B.C., the 11th day of July, A.D. 1931.

ROBERT COOPER RUSSELL.

FOR SALE—FISH OIL PLANT, LOCATED AT WHIFFEN SPIT, SOOKE

Complete plant, including oil rendering tank equipment, steam boiler, engines and pumps, hoist, steam cookers, slush tanks, hydraulic press, etc.

Tenders for purchase of above will be received by undersigned till noon, August 3rd, 1931.

The highest or any tender not necessarily accepted.

V. A. ROLLINS,
Deputy Minister of Industries.
Parliament Buildings, Victoria, B.C., July 15th, 1931.

GOVERNMENT LIQUOR ACT

NOTICE OF APPLICATION FOR A BEER LICENCE

Notice is hereby given that on the 28th day of July, 1931, next, the undersigned intends to apply to the Liquor Control Board for a licence in respect of premises being part of the building known as the Four Mile House, situate in Esquimalt District, British Columbia, on the Island Highway, upon the lands described as Lot Twelve (12) of Section Three (3), Esquimalt District, Province of British Columbia, as shown on Plan 3738 Victoria Land Registration District, in the Province of British Columbia, for the sale of beer by the glass or by the open bottle for consumption on the premises.

Dated this 27th day of June, 1931.

ERNEST GOUCHER,
Applicant.

Montreal-Toronto Stock Quotations

(Logan & Bryan)
(All Fractions in Eighths)

	High	Low	Bid
Abitibi Power	..	..	4-4
Alberta Pac.	..	..	3
Asbestos	..	..	30-4
Atlantic Sugar	..	..	31
Bell Telephone	139-4	139	139
B.C. Packing	..	..	1.50
Brazil	18-6	18-3	18-6
B.C. Power "A"	..	..	38⅞
B.C. Power "B"	..	..	11
Can. Car Fdy.	..	..	11-4
Can. Cement	10-4	10-1	10-4
Can. Gen. Elec.	..	..	200
Can. Ind. Alcohol "A"	..	..	2-4
Can. Power	..	..	50
Can. Steamers	..	..	3-4
Cockshutt Plow	..	..	5
Cons. M. & S.	94-4	94	94
Dom Bridge	..	..	31-4
Dom. Glass	..	..	98
Dom. Textile	..	..	65-4
Fraser Cos.	..	..	1-2
Intl. Nickel	13-2	13	13
Massey-Harris	..	..	4-3
Montreal Power	..	..	44
Nat. Brewing	..	..	26-4
Nat. Steel Car	..	..	19
Ogilvie	..	..	190
Ottawa Power	..	..	107-4
Power Corpn.	44	43-4	43-4
Price Bros.	..	..	31
Quebec Power	..	..	33
Shawinigan	42-3	43	42
Steel of Can.	..	..	36-4
CURBS			
Assd. Breweries	..	..	6
B.A. Oil	..	..	10-5
Distillers-Seagram	..	..	9
Dryden Paper	..	..	3-4
East Dairies	..	..	32-4
Imperial Oil	..	..	12-1
Intl. Petroleum	..	..	11-5
McColl Frontenac	..	..	12
Page-Hersey	..	..	79-6
Walker-Good.	..	..	5-1
MISCELLANEOUS			
Canada Gypsum	..	..	8
City Dairy	..	..	10
Cons. Gas	..	..	143

BANKS

	Bid	Asked
Canadienne	164	..
Commerce	303	205
Montreal	281	..
Nova Scotia	312	..
Royal	244-4	345
Toronto	319	..

Foreign Bonds

(Logan & Bryan)

	Bid	Asked
Antioquia 7's, 1945 "A"	56	67
Argentine 6's, 1957	73	75
Argentine 6's, 1959	73	75
Austrian 7's, 1943	105⅝	107½
Belgian 6's, 1955	102	102½
Belgian 7's, 1955	111	111⅝
Belgian 7's, 1956	106½	108
Bolivia 8's, 1947	25	29
Bogota 8's, 1945	65	75
Brazil 6½'s, 1957	50	53
Bordeaux 6's, 1934	104⅛	105
Buenos Aires 7's, 1957	82¼	87
Buenos Aires 7½'s, 1947	70	77
Chile 6's, 1960	39	40
Chile 7's, 1943	55	56
Chile 6½'s, 1957	43½	45
Costa Rica 7's, 1951	54¾	65
Denmark 5½'s, 1955	99⅞	101
French 7's, 1949	119½	119½
French 7½'s, 1941	124⅝	125
Finland 7's, 1950	67½	88
German 7's, 1949	87½	88
Graz 8's, 1954	..	89
Hungary 7½'s, 1945	57	68
Hugo Stinnes 7's, 1936	48	52
Hugo Stinnes 7's, 1946	40	48
Italy 7's, 1951	96¾	99
P. U. 7's, 1957	90⅞	92
Jap. 6½'s, 1954	107⅛	107½
Lyons 6's, 1934	104⅛	105
MSS. 6's, 1934	104⅛	106
Nord 6½'s, 1950	105⅝	106½
Norway 8's, 1944	102	104½
Paris Orleans 7's, 1954	100⅝	105
Polish 6's, 1940	65	70
Polish 8's, 1955	73	74½
Paraguay 6's, 1958	103	103¾
Paraguay 7's, 1958	104½	105
Ptx. 7½'s, 1966	39	44½
Seine 7's	106¼	107
SSS. 6's, 1936	..	106½
Siemen Halske 6½'s, 1951	73½	83
Uruguay 6's, 1960	53	57
Uruguay 8's, 1946	75	80

INSPECTORS ARE GIVEN TRANSFERS

REGINA, July 25 (AP).—Announcement was made today of the transfer of Inspector A. D. McLean from Regina to Ottawa as acting-superintendent of the Airways and Airports Branch of the Department of Civil Aviation to temporarily replace Squadron Leader J. H. Tudhope, who recently resigned to enter commercial aviation on the Pacific Coast.

The appointment of Inspector K. E. Whyte, also of Regina, to the position of inspector in charge of Airways and Airports Branch in Western Canada was also announced.

SOUTHAMPTON, July 25 (AP). —Hubert Scott Paine's Miss Britain today won the final heat of The Detroit News international trophy for five-and-one-half-litre motorboats, securing for her owner the right to hold for another year the trophy won from the United States last year.

Paine's average speed was 36.66 miles per hour.

CROP PROSPECTS ARE IMPROVING

Comparatively Good Yields Are Predicted—Wheat Now at Critical Stage of Filling

WINNIPEG, July 25.—Prospects of comparatively good yields, above average in some cases, have been maintained during the week by the northern sections of the three Prairie Provinces and Western Alberta, it was stated today in the weekly report from the Canadian Pacific Railway's agricultural department. Crops now stand in the critical stage of filling, and in southern sections, especially, immediate rains are essential to their developments.

High temperatures of Tuesday, Wednesday and Thursday, while not favorable to southern portions of the prairie, have been beneficial for the maturing of grain in the north, where growth was backward. Southern and Southeastern Alberta have suffered the heaviest crop deterioration by the same heat wave.

In a crop described by the report as "spotty," barley and oats are now headed out, the advantage going to the north.

Late seeded coarse grains are well stooled out and together with the fast maturing wheat, need rain.

As was the case in the previous two dry years, crops sown on summerfallow have withstood adverse moisture conditions better than those stubbled or seeded on ploughed land, but in many areas well worked summerfallow has proven a better target for high winds.

Vancouver Wheat

VANCOUVER, July 25.—Futures quotations, bid:

Wheat—	Open	High	Low	Close
July	52	52	48⅞	48⅞
Nov.	54¼	54¼	51⅛	51⅛

Cash—	Straight	Tough
No. 1 Hard	51⅝	49⅞
No. 1 Northern	50⅞	49⅝
No. 2 Northern	45⅞	42⅝
No. 3 Northern	41⅝	37⅝
No. 4 Wheat	39⅝	35⅞
No. 5 Wheat	36⅝	33⅝
No. 6 Wheat	36⅛	33⅝
Feed	36⅛	32⅝

AIRPLANE FATALITIES

CASS LAKE, Minn., July 25 (AP).—Five persons were killed when their airplane crashed on the shore of Cass Lake just before dark last night.

DEMBLIN, Poland, July 25 (AP). —Three Polish Army flyers were killed and one was seriously injured today when two military instruction planes collided in midair.

Just Roamin' Around

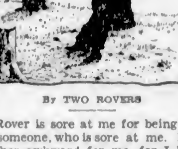

By TWO ROVERS

Rover is sore at me for being sore at someone, who is sore at me. It is rather awkward for me, for I have to cope with two soreheads, and, being rather sore myself, at myself, for being sore at both Rover and that certain someone else, the day was spoilt—for all of us.

Little things offend us all, once in a while, and really it's not worth the trouble we give ourselves, and others, by being sore.

Still, there are things that rankle, such as cold ankles, whilst standing for nearly three hours at the Pageant; but, even then, the sights we saw were simply scrumptious. Never was a better Pageant, hereabouts, and, after all, it was not anyone's fault if the wind did blow a lot and made a lot of us sort of sore for a while. There was a remedy, and a good one, too, for we saw some charming ladies tuck copies of The Daily Colonist round and about their bare necks and we felt like adopting the same scheme to relieve our icy ankles.

Another thing that has sort of riled us of late is the number of times we have had, perforce, to listen to that beastly siren, and all because the fire department, the most efficient on the Pacific Coast, is "Johnny-on-the-spot" when it comes to answering a fire call, and haven't there been a sordid lot of fire calls recently? There have.

Yet, again, likewise, we have been irritated beyond measure by the wanton destruction and demolition of green growing plants of one kind and another on the vacant lots in the vicinity of May Street. Gosh! It certainly makes one's blood boil. That's not very good for us, I mean having our blood boil. For the land's sake, it is about time we held the beauty of our city, inside and out of the business section, as a sacred possession to be protected, and if it is necessary to do any work of that nature, why not destroy weeds, and especially thistles, and leave the broom and other plants that are pleasant to behold alone?

Well, I'm fed up with being sore. After all, we had the very dandiest companions at the Pageant, and cold ankles are not worth making a fuss about. Also, even if the siren does occasionally disturb our serenity, it has its place in the community life, and the distracting noise is not any worse than the eternal cackle of those who grumble at the weather, or the crops, or the lack of business, or a thousand other things that are not worth cackling about.

And as far as May Street, and other futile efforts of the clean-up brigade are concerned, it might be worse, and they might not do a thing at all to help the unemployment situation, so it is no use getting all fussed up over that; in fact, we have come to this conclusion; that there is really nothing to be upset about, unless it is that the habit of kicking is so jolly well ingrained in most of us that not less than several sticks of dynamite will shift the long accumulated dam.

Rover says: "You've spelt that last word wrongly, master."

Once in a while we find things most annoying,
Once in a while we're fairly well upset,
Once in a while our former views destroying,
Once in a while to smile we quite forget.

Once in a while our temper's simply torrid,
Once in a while we're furious at folks,
Once in a while our language is just horrid,
Once in a while we cannot laugh at jokes.

Once in a while we're peeved and very surly,
Once in a while we're crudely impolite,
Once in a while we're cranky, late and early;
Once in a while we're aching for a fight.

But there are times, when everything is rosey;
Then there are times when we are truly gay;
Also, at times, life's sweet as any posey;
Likewise, sometimes, we smile the livelong day.

And there are times, when day-dreams are all golden;
Too, times occur when starry nights spell charm;
Add to these times the youthful days and olden,
Plus all the times that passed without alarm.

Once in a while 'twill rain and storm and thunder;
Thousands of times the sun shines warm and bright,
And, though our whims from life much pleasure plunder,
We're grateful for the times when we're all right.

CHILD ON SCOOTER COLLIDES WITH CAR AND LEG IS BROKEN

NANAIMO, July 25.—When his scooter, on which he was coasting down Farquhar Street yesterday afternoon, ran into an automobile driven by Gwendolyn Holt, of Cowichan Bay, Danny Muri, of Vancouver, who is visiting his grandparents, Mr. and Mrs. John Strophan, Haliburton Street, sustained a fractured leg and possible concussion.

According to information given by the police, Danny, along with another boy, was coasting on the sidewalk and suddenly shot out into the middle of the road. The lad is about eight years of age.

CULBERTSON on CONTRACT

by Ely Culbertson
World's Champion Player and Greatest Card Analyst

ETHICS AND MANNERISMS

A subject of fruitful discussion at the contract table and after the game is over, is the subject of ethics. All good contract players maintain the very highest standard of ethics. They never consciously permit any mannerism of theirs to give information of value to a partner. The code of ethics of a contract player is the code of a gentleman, and it is because of this high standard that the game has gained such tremendous popularity throughout the world. On the other hand, while a player may not give to his partner any information in regard to his hand or in regard to a doubtful play, by hesitation or other such shady means, every player has a perfect right to take advantage of any indecision or any mannerism of an opponent. In fact, it is not only his right but his duty to his partner as such acts, unconscious though they may have been, are calculated to have some effect upon the subsequent play of the hand. A wise contract player, even though free from any objectionable mannerisms, will adjust the tempo of his play so that no change is noticeable to an alert opponent.

In the recent match with Crockford's team in London, in which my teammates were Mrs. Culbertson, Theodore A. Lightner and Waldemar von Zedtwitz, I played the hand below against Captain Kenneth Hogg and Mr. George Morris.

Neither side vulnerable
North—Dealer

North: ♠ Q 8 2 ♥ 10 9 7 ♦ A Q 9 3 ♣ K Q 5
West: ♠ 10 9 8 6 5 4 ♥ A ♦ K 10 4 ♣ A 9 4
East: ♠ J 7 ♥ J 6 4 2 ♦ 2 ♣ J 8 7 6 3 2
South: ♠ A K ♥ K Q 8 5 3 ♦ J 8 7 6 5 ♣ 10

Bidding at table No. 1:

North	East	South	West
1♦	Pass	2♥	Pass
2NT	Pass	3♦	Pass
3NT	Pass	5♦	Pass
Pass	Pass		

Result—five-odd.

Captain Hogg, who sat East, opened the Heart deuce. The Queen was played from dummy and Mr. Morris won with the Ace. He then led the Club Ace and followed with a low Spade. The play was quite correct, but Mr. Morris made a serious psychological blunder. Each play followed the other with extraordinary rapidity—a direct contradiction of his ordinary custom. After leading the Spade, he visibly relaxed. All this gave me food for thought and when I won the Spade trick in the dummy with the King, I led the eight of Diamonds and when Mr. Morris did not cover it, I permitted it to hold. This double finesse, under the circumstances and the bidding, was almost unprecedented. The result was that I made my contract of five Diamonds.

"Your play was extremely brilliant, Mr. Culbertson," remarked Mr. Morris.

"You helped me a little," I replied.

The change in tempo in Mr. Morris' play had given me the one opportunity to play the hand for game.

Today's Pointer

Only the honor-tricks and plus values can be counted when a hand is valued at a no trump bid. Length in a suit cannot be given an accurate value, as a rule, either because partner's holding in the suit is unknown or unfavorable.

In no trump bids the winning of tricks with low cards depends largely upon honors, which are the indispensable stoppers and re-entries. The count of honor-tricks alone will automatically include a proportionate amount of low-card tricks.

"Rockefeller is the richest man in the world today," it is said. Monarch of oil he surveys.

McCloy & Co.
Auctioneers

SPECIAL SALE
Tuesday 1:30 P.M.
In Our Lesser Hall
Corner Pandora Avenue and Blanshard Street

Collection of Antique Silver Sheffield Plate

Old China, Old Pictures, Woodcuts, Engravings, Oriental Rugs, Cut Glass, Brass-work, few pieces Furniture, Etc.

Also

CHOICE GEORGE III SILVER TEA SET (1804)

Including several pieces originally from Viscount Allendale's Collection

On View Monday, 2 to 5 P.M.

Note—Usual Sale of Modern Furniture Thursday, at 1:30 p.m. in our rooms. Articles received or sent for up to 10 a.m. Thursday.

MAYNARD & SONS
AUCTIONEERS

IMPORTANT SALE
OF
Genuine Antique Oak
and
Mahogany Furniture
Georgian, Queen Anne and Victorian Period
ALSO
Sheffield Plate Staffordshire Ware Brass, Etc., and Modern Furniture, Etc.

Instructed by the owners in the Old Country, through their local agents, we will sell at our salesroom, 727-733 Pandora Avenue, on

Wednesday, 29th, 1:30

The above Antique Furniture, which will include the following pieces: Two sets of four Georgian Mahogany Dining Chairs with Carving Chair en suite, stuffed seats in Rexine; large Wall Barometer in walnut case, old mahogany 18-inch Table with fall leaves, fitted 2 drawers in pillar and block; Oak Chest of five long drawers, 2 antique Walnut Dining Chairs with pierced splat backs, mahogany Tea Poy, 6 antique mahogany Chairs, very fine antique mahogany Writing Desk, antique Queen Anne Chest on stand, splendid antique mahogany Sideboard, Georgian period antique mahogany Stools, antique oak Wardrobe, antique mahogany knee-hole Tables, antique mahogany Bureau, antique Stationery Box and Blotter, antique Oak Chairs, large antique Copper Cauldron with feet and handles, mahogany reeded frame Toilet Glass, Copper Hot Water Bed Warmer, pair Brass Pillar Candlesticks, silk needlework picture, "Moses in the Bulrushes," colored engravings, old inlaid tortoiseshell Plaques, several Sheffield Candlesticks, Sheraton Cabinet, antique cut glass Lusters, Sheffield Toast Rack and Tray, antique Toilet Glass, Sheffield Trays, antique Brass Candlesticks, antique Sheffield Biscuit Jars, antique Needlework Stools, Staffordshire Ornaments, lady's Gold Nugget Ring, Miniatures, copy of The Victoria Colonist, No. 1, Vol. 1, dated December 11, 1858, being the first edition, also one of the first Directories for Victoria.

This is a partial list, and if you are looking for some real antiques, come in on Monday or Tuesday and see these pieces.

Included in this sale will be another lot belonging to the Miss Lange Estate, which are also very old pieces.

Among the Modern Furniture there will be an almost new large Electric Combination Victor Radio and Gramophone, also a beautiful Three-piece Chesterfield Suite.

Further particulars of the modern pieces will appear later. All the above will be on view from Monday noon till sale. We will also hold our usual Morning Sale at 10:30 o'clock of Poultry, Vegetables, Apples, etc.

MAYNARD & SONS
Auctioneers Phone G 5921

It Can't Harm You But It Will Do You a Lot of Good

The Wilshire I-on-a-co Belt can now be purchased for a very small amount. You can easily afford it and the results will repay you a hundred times.

Established 1903 Stewart Williams & Co. Auctioneers Phone

312 Sayward Bldg. Phone Garden 6713

POP

Family Values As Pop Sees Them

By J. Millar Watt

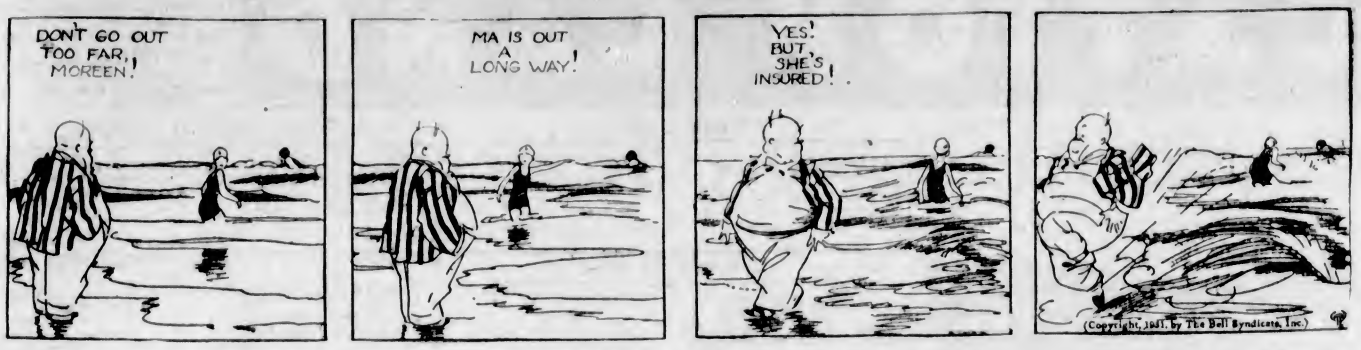

TILLIE THE TOILER

Mac Is Worried Now

By Westover

POLLY AND HER PALS

On the Horizon

By Cliff Sterrett

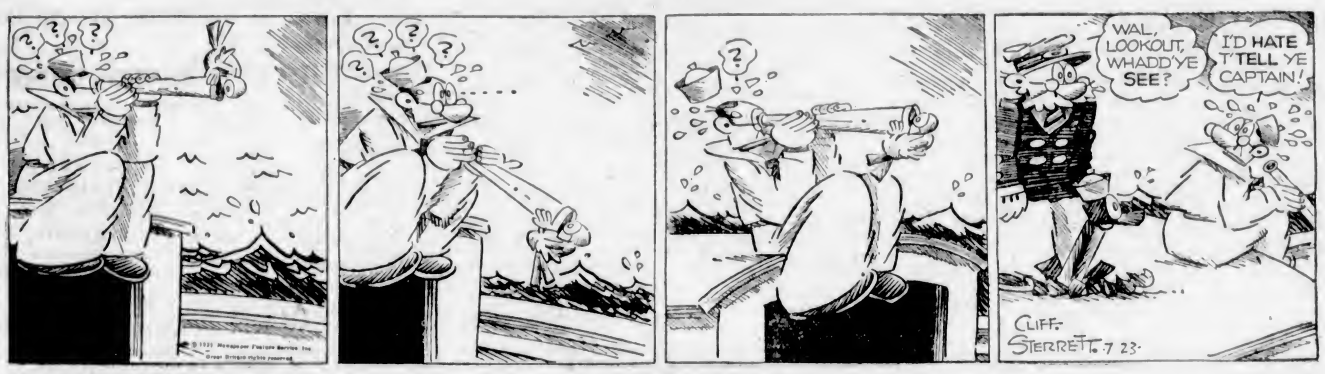

DIXIE DUGAN

Anyhow, He's No Bridegroom

By J. P. McEvoy and J. H. Striebel

The Quiet Observer Says

By C. M. Payne

TOONERVILLE FOLKS

Jamie had just had a visit from an insurance agent and was talking it over with a friend.

"Queer chaps these insurance men," mused Jamie.

"In what way?" asked his friend.

"Weel, they have to make ye believe ye may dee next week so that ye will take oot a policy wi' them. Then they have to make themselves believe ye will live for years before they will let ye take oot a policy."

KRAZY KAT

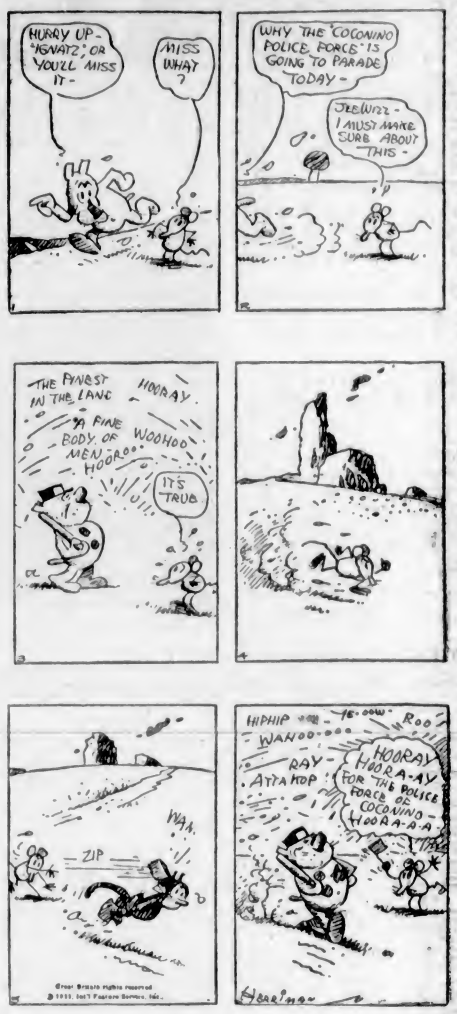

THE DOT CARTOONIST, BY GEORGE BELL

"Jest returned from Hackneyton Jaz. Olinger's dog has the measles Dave Leech has the croup and Bill Deevers has been locked in the . . . . (Kindly draw straight lines between the numbers.)

TO CUT AND RUN

"Then you cut and run," says the gangster in the movie in organizing his companions for the crime they are to commit.

It is not only by gangsters, however, that this phrase is used to indicate a hasty departure. It is frequently used by widely varied classes of people in every day speech.

The phrase is nautical, coming to us from the lexicon of the sea. Literally, to cut and run is to cut the cable without waiting to "weigh anchor"—that is to lift the anchor, as is done in "regular" departures.

NEW OPERAS FOR LONDON

Two new operas are to be produced in London within a few weeks. The first is "The Fountain of Youth," an amusing opera of country life, the libretto by Graham Robertson, and the music by Alfred Reynolds. Robertson, the celebrated collector of the works of William Blake, will venture once more upon the musical stage. He is remembered by his fairy play, "Pinkie and the Fairies," performed at His Majesty's Theatre thirty years ago. The other work is "The Piper," by Herbert Ferrers, an opera founded on Browning's "Pied Piper of Hamelin." Herbert Ferrers, who is blind, has composed a beautiful score.

VACATION LAND

DISTRICT OF COWICHAN IS HOLIDAY LAND

Country Between Malahat and Crofton Is Area of Unusual Attractions

FINE HIGHWAYS LEAD TO BEAUTIFUL SCENES

Barely forty miles from Victoria lies Cowichan Bay, a beautiful sheet of inland sea on the Island Highway. As the road dips down to sea level a glorious expanse of water stretches out beneath the eye, the green and mountainous side of Mount Tzouhalem opposite and the long flats that form the delta of two rivers emptying into the bay.

Cowichan Bay claims much attention, both as a vacational resort and as a commercial centre, for here the branch line of the C.N.R. comes down from Cowichan Lake, carrying trainloads of logs from the camps to the north and west, to be dumped with a thundering cascade of foam into the bay.

APPEAL OF BEAUTY

But to most visitors it is through sheer natural beauty that the bay makes the greatest appeal. At the foot of the hill on the Island Highway stand two excellent hotels, sharing an outlook across the water that is unequalled anywhere. The Buena Vista Hotel has recently been renovated and redecorated, the reception rooms being finished in charming combinations of colors, the whole departing as far as possible from the convential stiffness found in many hotels, the atmosphere far more closely resembling that of a charmingly furnished home.

On the opposite side of the road stands the Cowichan Bay Inn, now under new management, built on the water's edge. Home cooking, comfortable accommodation and excellent dance floor and verandas overlooking the sea serve to gain the establishment a growing reputation.

VACATION HEADQUARTERS

From both hotels it is possible to hire boats and launches suitable for short trips or all-day excursions about the miles of sheltered waters that are adjacent. Fishing, famous throughout the Island as the finest procurable, includes deep sea trolling for salmon, both the spring and cohoe, grilse, sea trout and cod. In addition to these, is the fresh water fishing up either the Cowichan or the Koksilah Rivers. Tennis courts are within a few miles, while the golf links at Duncan are gaining a growing reputation as the sportiest course north of Colwood.

Added to these sports, which are so easily accessible within reach of the bay, is the fact that Cowichan Bay is the centre of miles of delightful motor drives. Inland from the Island Highway lies the district of South Cowichan, spread along the Koksilah River Valley toward the distant mountains. The excellent roads run for miles through well-kept farming country, until they narrow down to mere trails that pierce the hills and cry out to be explored on foot or on horseback.

LEADS TO DUNCAN

To the north the highway leads on some five miles into the picturesque town of Duncan, the centre of a widespread agricultural district. A network of roads leave the town, extending through beautiful country, running beside trim farms and through tunnels of maple groves.

Maple Bay, so called from the many foliage trees that shade the sloping shingle beach, is a land-locked sheet of water, entered by a narrow passage to the north and south between Vancouver Island and Salt Spring. Standing on the wharf, close to the Maple Inn, which serves the Summer colony, one of the most prominent features that catch the eye is "Paddle's Milestone," a single monstrous rock that stands out in the water, apparently balanced on a small pinnacle of granite, off the opposite headland. The water is always warm and sheltered and the bathing is recognized as safe for the smallest children.

A "DESERTED VILLAGE"

Crofton, another sheltered bay, is hardly as well known, though the natural attractions are nearly as numerous. It is reached by the "Scenic Drive" that runs around the base of Mount Richards. Here is the site of an old smelter town, operating when the Tyee mines on Mount Sicker were open. Now the old buildings lie deserted, grass growing up through disused sidewalks and big stores with the plate glass long gone from the windows standing silent in the sunshine.

"Tiresome indeed it must have been,"
Said William Henry Grimes,
"To hear Methuselah sit and talk
About the good old times."

And yet we think it must have made
The folks around e'en wearier
To hear old Jonah tell about
His trip to the interior.

Fine View From Malahat Drive

This Beautiful Glimpse of the Finlayson Arm Is One That Draws Admiration From Every Visitor to the Island, Passed by All Who Travel North Up the Island Highway.

OPPORTUNITIES GOOD IN AREA

Parksville and Qualicum Have Great Future--Climate Is Attractive

In the district of both Parksville and Qualicum lies a future of tremendous possibilities, following three main lines. In farming there has been steady development since the early days of settlement. Now the general trend is toward mixed farming, dairying, poultry-raising, small fruit, truck farming and fur farming in the way of fox, rabbit, raccoon and muskrat pelts.

The second line of advance lies in the way of residential development. Apart from the more transient Summer population there is an ever-increasing number of people coming in from distant parts and finding all they need in climatic conditions and general features to suit them.

HAS EQUABLE CLIMATE

The average mean temperature is fifty degrees while the average maximum in Summer is between sixty and sixty-four. The average rainfall is twenty-eight inches.

The third means of development is that of a Summer resort. Though more and more Summer cottages are being built, yet every year finds the accommodation taxed to the uttermost, rendering it advisable to book well in advance. Holiday makers from all over the West come year after year, bringing friends and recommending Qualicum and Parksville to others as the Mecca of the vacationist.

The whole district, comprising some twenty miles of sea coast and extending ten to twelve miles inland, as yet boasts only roughly 2,000 inhabitants, but the indications are all pointing toward rapid growth as the advantages of this sheltered playground become more widely known.

GOLF IS INTRODUCED AT SHAWNIGAN LAKE

Shawnigan Lake, only an hour's drive from the city, has all the advantages of a mountain lake, combined with warm bathing and ease of access. A nine-hole golf course is an innovation which has done much toward increasing the already well-known popularity. The Forest Inn is a hotel which serves the district with every comfort imaginable for accommodation and recreation. Boating and launch trips are popular, together with all kinds of water sports. Riding is an added feature. Tennis is played to a large extent. Shawnigan Lake is in the heart of an excellent fishing country.

ADDED IMPROVEMENTS FOUND AT MILL BAY

Mill Bay, at the foot of the Malahat, is recognized as one of the finest beaches on the Island, looking out over sheltered water toward the Saanich Arm and Salt Spring Island. On property running down to the water's edge stands the Mill Bay Inn, offering unusually fine accommodation for a country establishment. Considerable additions have been made this Summer, and even greater facilities for a perfect holiday await the visitor. Fishing, bathing, tennis, boating and dancing have drawn hundreds to this ideal spot since the opening. A few miles further on, "Wilton Place," at Cobble Hill, serves all comers from a location on the Island Highway. The quality of the cooking is such as to win unqualified praise from every traveler.

IRISHMAN 116 YEARS OLD

John Carthy, of Clogher, Irish Free State, has just celebrated his 116th birthday. Still in good health he boasts that he never spoke any language but Irish until he was twenty. In a procession 2,000 strong in August, 1842, he marched from Ballinamore to Bawnboy to attend a meeting addressed by the founder of the temperance movement, Father Mathew. The pledge he then took he has faithfully kept, and he still holds the pledge card he signed at the meeting.

The Luxury Cruiser Manita
FOR HIRE FOR FISHING PARTIES
Fish and Cruise in Saanich Inlet and Among Victoria's Beautiful Islands
$1.50 Per Hour (For the Entire Party)
NO FISH—NO PAY
Be my guests for an afternoon and evening fishing. Anchor in one of our perfect havens of scenic beauty; sleep the short night on the cruiser, which is equipped with all conveniences, comfortable berths and cooking facilities. Rise at the break of dawn and fish at sunrise, when the Big Royal Spring Salmon are biting. Arrive home at noon.
The Entire Outing, $20.00 for the Party
NO FISH—NO PAY
All the Latest Fishing Tackle Supplied Free of Charge
APPLY PERCY STACEY, BRENTWOOD
R.R. No. 1, Saanichan, V.I.
Phone Keating 58R or E 5485 or Keating 43M

VICTORIA

Strictly First Class
The Beverley Hotel Apts.
724 Yates. Off Douglas Street
Phone E 5014
"Next Door to Everything" in Town. When holidaying in Victoria cut your expenses in half by securing one of our light housekeeping rooms or a cosy bedroom.
Six-Story Building — Ninety Large Rooms
Proprietor, Jas. A. Griffith

The Dominion Hotel
Yates Street at Blanshard
Victoria, B.C.
Admirably Situated in the Business, Theatre and Shopping Centre
Fireproof Garage Opposite
Every Bedroom Is an Outside Room. Large and Well Furnished: Equipped With Box Springs and "Getmorest" Mattresses
200 Spotless Rooms With Rates From $1.50
STEPHEN JONES, Prop.

EMPRESS HOTEL
The Palatial Canadian Pacific Hotel
SUPPER DANCE EVERY SATURDAY
9 to 12 Midnight

Hotel St. James
VICTORIA'S FIREPROOF HOTEL
Close to theatre and shopping district. Bus meets all trains and boats. Rates $1.50 up. Hot and cold water, public and private baths.

In Victoria It Is the METROPOLIS HOTEL
MODERN Rates, $1.50 Up. With Private Bath, $2.50 Up. FIREPROOF
Yates Street at Douglas — Victoria, B.C.

VICTORIA

Windermere Hotel
Courtney Street
(Just Off Douglas St., One Block From Crystal Garden and Post Office)
Facing south, the windows command a wonderful view of the Olympics. Beautiful appointments throughout, with extra large sunroom and lounge. Dining-room service and cuisine unequalled anywhere.

Chanticleer Farm
Island Highway
5 Miles From Victoria
CHICKEN DINNER
A delicious fried chicken dinner, unsurpassed for its delightful homey flavor . . . and oh, those hot biscuits! . . . City prices.
Dancing
Look for the Illuminated Sign
Phone E 4311—Open All Hours

The Windmill Barbecue
Dallas Road
At Breakwater
Stop in at the end of the Marine Drive for hot barbecued sandwiches, hot tea or coffee, pies or cakes—served right in your car or in a tea room. Open from noon until 3 a.m.

The Very Thing for Your Up-Island Trip
DALE'S ROAST CHICKENS
639 FORT ST. $1.00 Each VICTORIA

MILL BAY

Mill Bay Inn
27 Miles North, on the Island Highway
Summer Suites, $2.00 Per Day
Cabins, $1.50 Per Day and Up
Meals, Teas, Fishing
Overlooking Saanich Inlet

MALAHAT LOOKOUT
Vancouver Island's Most Picturesque Viewpoint—Where Everybody Calls
Luncheons, Afternoon Teas and Suppers served in attractive tearooms, with magnificent views.
Wonderful Collection of Curios—Open 7 A.M. to 11 P.M.—City Prices

SHAWNIGAN LAKE

The FOREST INN
SHAWNIGAN LAKE
V.I.
"THE INN BEAUTIFUL"
Within easy reach of Victoria. Ideal for swimming and water sports. Saddle horses and bridle trails through the surrounding woods. Tennis, boating, fishing. Launch trips to the adjacent islands. Interesting nine-hole golf course adjoining the Inn.

COBBLE HILL

"Wilton Place"
Phone 41. Cobble Hill, B.C.
Opposite E. & N. Station
Island Highway
EARLY BREAKFASTS
Full-Course Dinners Daily, 12 to 2.
Refreshments
Private Dinners Arranged

COWICHAN BAY

FOURWAYS SERVICE STATION
36 Miles From Victoria
On the Island Highway
Our Specialty: Fried Chicken on Toast
Light Lunches, Afternoon Teas
We Can Serve You in the Car
Shell Gas and Oils at City Prices
Free Camping Ground
MRS. D. BEESLEY, Prop.

Cowichan Bay Inn
Cowichan Bay, B.C.
35 MILES FROM VICTORIA
Right on beautiful Cowichan Bay. Home cooking. Best of accommodation. Special week-end rates on application. Strictly temperance hotel. Under entirely new management.
Boats Available

DUNCAN

THE MAPLE INN
Maple Bay, V.I.
45 Miles From Victoria
An up-to-date inn on the water, good bathing, tennis, etc. A beautiful and convenient drive from Victoria.

COWICHAN LAKE

RIVERSIDE INN
Lake Cowichan
Strictly modern hotel with private baths, good trout fishing, canoeing down the river, boating on the lake, rowboats and speed boats for hire. Swimming, tennis and outdoor badminton. Outboard motors for hire.

QUALICUM BEACH

Qualicum Beach Hotel
Qualicum Beach, V.I.
Our Golf Links, Tennis Courts and Sea Bathing are at the front door. Up to date in every respect. Numerous suites with private bathrooms. 107 miles from Victoria; 30 miles from Nanaimo. Stages and trains to hotel daily.

QUALICUM BEACH
TO CLOSE AN ESTATE—¾-Mile Seafront, subdivided in lots, is offered for sale at Low Prices, without building restrictions.
Summer Homes, Camps or Business Openings
P. H. BULLER, Sole Agent
Phone 34X QUALICUM BEACH Box 11

SUNSET INN
Qualicum Beach, V.I.
If you are visiting Qualicum Beach do not fail to reserve rooms at the Sunset Inn. You will find the accommodation comfortable, the food is excellent and the terms are really low. Every attempt will be made to show you the many beauty spots in the neighborhood: the sands and bathing are delightful, and the golf and riding really good.

PORT ALBERNI

Somass Hotel
PORT ALBERNI
Noted for Its Comfort and Excellent Cuisine
District Headquarters for Tourists

ROYSTON BEACH

Royston Beach Auto Camp
ROYSTON, V.I.
The place to spend a real holiday. Wonderful view overlooking Comox Bay. Warm, safe bathing. Golfing, fishing and boating. Comfortable cabins with electric light, city water. Modern sanitation. Tents and tent sites.

CAMPBELL RIVER

Everybody stays at the
WILLOWS
CAMPBELL RIVER
Fresh and Salt Water Fishing
Hunting
Headquarters of Tyee Club of British Columbia

COURTENAY

Mission Hill Tourist Camp
Situated Half Mile North of Courtenay. Kye Bay, Forbidden Plateau, Elk Falls, Salmon fishing, Golfing, easily accessible. Cabins under trees, quiet, cool, and select. Owner drives and guides to visit places of interest. For rates, write
J. LUPTON, Sandwick P.O., B.C.

SAANICH

Roberts Bay Inn
SIDNEY, B.C.
18 Miles from Victoria, buses pass the door. Beautiful scenery; warm, safe bathing; fully modernized. Charges most moderate, $12.50 per week.
Hot Midday Lunches and Sunday Dinners, Home Cooking, 50c.

Maynards Elk Lake Auto Camp
Offers you the finest opportunity to have a real week-end holiday on the shores of beautiful Elk Lake. Swimming, Dancing, Hiking. 1 to 3-Roomed Furnished Cottages; camp sites.
Rates: $1.00 Per Night and Up

Brenta Lodge
P.O. R.R. No. 1, Saanichton
Brentwood Bay,
Saanich Arm
A beautiful vacation resort. Close to Butchart's Gardens, the Malahat and Brentwood College. Fishing, bathing, tennis, etc. Famed for its salmon and chicken lunches. The Mill Bay Ferry Stage passes the grounds. Ten minutes to golf course.
Phone Keating 7M — Harold Sandall, Prop.

SALT SPRING ISLAND

Harbor House Hotel
GANGES
Salt Spring Island B.C.
The most attractive modern hotel, with ideal grounds and view. Excellent tennis courts, dancing, golf, bass fishing, etc. Bathing beach in front of hotel grounds. Rowboats. Electric light and modern plumbing.
Rates: $2.25 Per day, $21.00 Per Week Inclusive—Excellent Meals Served
A. G. CROFTON, Prop.
Daily Ferry

THE WHITE LODGE
FULFORD HARBOR
SALT SPRING ISLAND
Completely renovated under new management. Large sandy beach. Tennis courts, excellent boating and fishing. Close to the ferry from Swartz Bay. Vancouver Boats met by car. Afternoon teas served.

INGLIS' AUTO CAMP
Vesuvius Bay, Ganges P.O.
Salt Spring Island, B.C.
Comfortable Cottages, Tents, Parking, Up-to-Date Community Kitchen; Ideal Bathing and Fishing
St. Mary's Lake and Nine-Hole Golf Course Within Two Miles

SALT SPRING ISLAND

Salt Spring Island Golf Club
Salt Spring Island
A beautifully situated nine-hole course of 2,900 yards, two miles from Ganges. Green fees, 50c. Comfortable accommodation for golfers and tourists. Special inclusive rates.
For accommodation apply to
Norman W. Wilson
The Clubhouse, Salt Spring Island

Vesuvius Lodge
Vesuvius Bay
Salt Spring Island, B.C.
Comfortable accommodation, good cooking, boating, sea and lake fishing, warm bathing, hiking. Rates, $14.00 Per Week. Afternoon teas and lunches served. Apply
MISS FRAMPTON
Salt Spring Island P.O.
Phone 2K Ganges

Ganges Auto Camp
Overlooking Ganges Harbor
Salt Spring Island, B.C.
Furnished Cottages and Tents. Well equipped community kitchen. City water. Milk, stores and vegetables delivered daily.
APPLY E. G. BORRADAILE
Ganges Harbor

WATERLEA
North Pender Island, B.C.
Attractive Summer Resort, possessing lovely grounds and walks, also a swimming pool, dancing pavilion, tennis and fishing, farm produce. Special rates. Booklets on application to
Mrs. Craddock

GALIANO ISLAND

AN IDEAL HOLIDAY RESORT
SUTIL LODGE, MONTAGUE HARBOR, GALIANO ISLAND, B.C.
Visitors Are Surprised at the Beauty and Various Attractions of the Montague. Off the Beaten Track—Tennis, Bathing, Good Beach, Fishing, Rowboats Free to Guests—Good Meals—Modern.
$15 and $17.50 Per Week—Children Under Ten, Half Rate. Write for Reservation
CHAS. E. S. JACKSON

SOOKE

The Belvedere Hotel
SOOKE HARBOR, V.I.
One hour's drive to Sooke Harbor over perfect road. Afternoon tea, lunches and dinner. Riding.
Robillard Bros., Props.
Phone Belvedere, Sooke Harbor

Glenairly Farm
East Sooke
Right on Beautiful Sooke Harbor, 100 acres in extent, rooms, tents and private cottages with every modern convenience. Open fireplaces, tennis, saddle ponies, boating, Evinrude engine and sailboat. Excellent fishing. Covered Badminton court, also used for dancing. Reasonable rates.
Phone or Write to Major Cavanagh, E. Sooke

KEMP LAKE
Otter Point Road
Sooke, V.I.
Ten boats for hire on a lake famed for some of the finest fishing, trolling and fly fishing on the Island. Stocked with Loch Laven and Kamloops trout. Splendid hunting in season. Write for reservations.
Dan Campbell, R.R. No. 2, Sooke, V.I.

Sooke Harbor Camp
Whiffen Spit
Sooke, V.I., B.C.
Stay at the New
SOOKE HARBOR HOUSE
Fully equipped with large dining-room, guest rooms, etc. Right on the sea, looking out over the Straits. Close to the best of fishing, tennis, bathing and boating.
Rates, $3.00 Per Day (American Plan)

"Ty Collwyn"
SOOKE HARBOR
AN IDEAL HOLIDAY RESORT
Bright sunny rooms, all facing the sea. Wide verandas. Private beach. Milk, cream, eggs, fruits and vegetables from our own dairy and farm.
Lunches, Midday Dinners, Afternoon Teas
MRS. A. EDWARDS
Phone Sooke Exchange
Stage Passes the Gate

The Woodside Farm
SOOKE, V.I.
Chicken Dinner, $1.00. Parties specially catered for. Modern accommodation for quiet holiday, enjoying real farm life. Motor road to private beach.

CLAYOQUOT

Clayoquot Hotel
CLAYOQUOT, B.C.
WEST COAST, V.I.
THE MOST IDEAL SPOT TO SPEND YOUR HOLIDAY
Completely renovated under new management: large sandy beach, tennis court, excellent boating and fishing and bathing.
Take the C.P.R. Steamer "Narah"
Prop.: M. T. DAWLEY

SAVARY ISLAND

Royal Savary Hotel
SAVARY ISLAND, B.C.
LOVELIER THAN HAWAII
Like a gem from the South Seas is Savary Island, 85 miles northwest of Vancouver, via Union Steamship Co. Warm bathing, boating, good fishing, free tennis, golf and dancing. Miles of sand beach. No mosquitoes. No motors or week-end crowds. First class accommodation. Send for illustrated booklets.

Vancouver Island Coach Lines, Ltd.
"We Cover the Island"

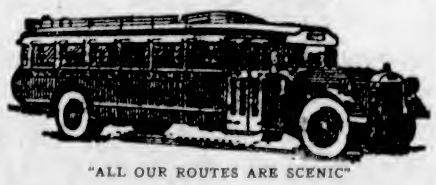

"ALL OUR ROUTES ARE SCENIC"
We Serve All Hotels and Resorts on This Page With an All-Year Service
Depots for your convenience are located at Victoria, Duncan, Nanaimo, Port Alberni, Courtenay, Campbell River and Sidney.
CHARTER TRIPS A SPECIALTY
Head Office and Depot
VICTORIA
Broughton Street at Broad
E 1177—Phones—E 1178

THIRD SECTION

The Daily Colonist.

(ESTABLISHED 1858)

MAGAZINE FEATURES

NO. 195—SEVENTY-THIRD YEAR VICTORIA, BRITISH COLUMBIA, SUNDAY, JULY 26, 1931

Great Britain and the Dominions Overseas

ADELPHI IS THREATENED ONCE AGAIN

Historic Quarter of London Off Strand May Be Demolished

DISTRICT RICH IN LITERARY TRADITION

LONDON (CP).—Once again that historic quarter of London situated just off the Strand and known as the Adelphi is threatened with demolition. It would be difficult to discover a more interesting group of the best in eighteenth century architecture than is presented in the little by-ways of John Street, Robert Street, Adam Street and Adelphi Terrace.

NAMED FOR BROTHERS

John Street and Robert Street were called after the brothers Adam, who built the houses there. Adelphi is the Greek word for "brothers," so one understands why this area came to be so named. Until a few months ago the Hotel Cecil reared its bulk right against the Adelphi. The Cecil is now represented merely by a hole in the ground. In its place are to arise new offices for a great oil corporation. These changes on its flank have caused the Adelphi, metaphorically speaking, to tremble.

The Adam brothers were "speculative builders" who came from Scotland to start operations in London a few years after the battle of Quebec had been fought. The Duke of St. Albans of those days was decidedly hard up, and the canny brothers Adam secured a lease of his land on Thames-side almost at a give-away figure. The land possessed a heavy slope to the river, and the Adam brothers took considerable risks of several kinds when they resolved to erect an embankment upon which to carry terraces of houses.

RESORTED TO LOTTERY

They even resorted to a lottery, with the sanction of Parliament, in order to carry through their project. Triumphing eventually over their many difficulties, the brothers brought into being a series of well-built streets, with a noble terrace facing the river. These are carried to the level of the Strand by a number of arches of enormous strength and of cavernous size. The interior decorations of the original houses are as graceful as their foundations are massive. No architect needs to be reminded, for instance, of the worthy tradition attaching to the name of Adam in regard to ceilings, mantlepieces and fanlights.

RICH IN ASSOCIATION

The Adelphi is rich in literary association. Samuel Johnson lived there, so did David Garrick. Thomas Hardy was a resident for some years in Adelphi Terrace when he was himself practicing architecture, and before he had achieved fame as a novelist. Sir James Barrie has for long had rooms in Adelphi Terrace, and the quick-eyed of a morning may often behold his wan little figure shambling through the quiet length of Adam Street to be lost in the busy Strand. Maybe the beholder will also perceive Bernard Shaw pursuing the same route, for he likewise has long been an inhabitant of the Adelphi.

KNOWN TO CANADIANS

In the same area the Society of Arts has had its home for a century and a half. The Savage Club, almost the last and by far the most vigorous of the old Bohemian clubs to survive in London, has a long association with the Adelphi. The Little Theatre is in the same area. Many Canadian ex-soldiers will remember with pleasure this theatre, for it was a rest-house for Canadian troops during the war, and incidentally was partly destroyed by a bomb in an air raid. Apart from its literary and historical associations, the Adelphi is an example of English domestic architecture at its worthiest, and any proposal to destroy it is certain to arouse an outcry.

MORE TAKING TO OUTBOARD RACING

Water Sport Increasingly Popular in Old Country—Dinghies Come Into Favor

LONDON.—The critics who predicted but a short life for outboard racing are being confounded, for the meetings which have been held so far have produced plenty of entries and, what is more important, keen and thoroughly enjoyable contests.

It is true that the hydroplane type of craft has almost disappeared, but its place has been taken by dinghies which, while they enable a great deal of sport to be obtained by racing them, are yet quite useful boats from which the owner can get a lot of fun at other times.

They are quite economical to run, and are just as easily transported, by towing behind a car, as the skimmer. There is every indication that this type of boat will be the means of inducing more and more people to take to the sport.

That will be all to the good of motor-boating, not only at home, but also overseas, as the increased production which will follow should bring other benefits in its train.

Headed Committee of Investigation

LORD MacMILLAN

chairman of the committee appointed by the British Government to investigate economic affairs, reports findings which cast brickbats at joint stock banks and severely rap France and the United States in the section of the report dealing with the gold standard.

"CHIC" FACE NOW EVOLVES

Prettiness No Longer the All-Desirable—A Five-Hour Job

Mere man is apt to criticize the modern woman for her almost universal use of make-up. Such criticism would appear to be a mere detail compared with what she will sometimes have to put up with in order to achieve the "chic" face which, according to a writer in The Daily Mail, is a "sine qua non" to go with the "chic" fashions of 1931.

CARELESS NATURE

It is not merely a question of being pretty. "No woman in her senses," says this fashion writer, "would willingly go back to the careless unmade-up days of twenty years ago."

And this is what she underwent to have her face made "temporarily chic" by the latest process, which took five hours:

HOT OIL TREATMENT

Eyebrows were plucked into arches, cleansing preparation, astringent and massage cream were applied; next came an egg and vegetable mask, which as it caked seemed to haul the epidermis out by the roots; there was also an involved ceremony with hot oil that was vaporized in what looked like a coffee-percolator.

Ice was rubbed over the skin, which was finally and elaborately dried off before the make-up began.

THE ARTIST'S PALETTE

For this they produced amazing palettes of color, rouges that shaded from blue through purple to red, powders in dozens of shades from pink to green; silver, gold, purple-grey, green and cobalt eye shadow; blue, green and marron mastic. After an interval of skilled and subtle work a 1931 face was evolved.

A COLORFUL CHURCH

LONDON, July 25 (CP).—"We will no longer be like the Victorian in his blindness to bow down to pitchpine and colored tiles. The Church has for too long been content with bad music and stodgy, gloomy coloring." This assertion is made by the Rev. T. H. Tardrew, rector of the St. John's, Hull. His church has been renovated and the pews are green, the choir stalls black and the flood-lighted chancel is gorgeous in vermilion, gold and white. Orange carpets are on the floor. The pillars are grey and the ceiling of the nave is white, with orange and green rafters to match the pews.

OFFERS MEN OF STATURE TO ENGLAND

Montreal Doctor Says Thousands of Six-Footers in Quebec

NO DEGENERATION IN CANADIANS' PHYSIQUE

Dr. A. E. Vipond, of the Montreal Children's Hospital, has been referring to statements and figure quotations made by Dean Inge in the Lloyd Roberts memorial lecture on "Racial Degeneration" before the Royal College of Physicians.

Whatever disquieting statistics may have been dug up by the gloomy dean concerning the modern Briton, Dr. Vipond wishes to make it clear that they will not apply at all to present-day Canadians.

YOUNG GIANTS

He writes that most of our better-class Canadians, including French and English, as well as Hebrew, have given evidence of increased height and weight and chest capacity during the last twenty years. Many of our boys of fourteen years of age measure 5 feet 8 inches in height, weigh 140 lbs., and have a chest capacity of 35 inches to 36 inches.

Our daughters show a like increase. In fact it is most instructive to see fathers and sons walking together through the streets of Montreal. Many of the fathers are 5 feet 8 inches or 5 feet 9 inches tall while the sons are 5 feet 11 inches to 6 feet 1 inch. The same can be noted in our churches.

BIG POLICEMEN

With reference to Dean Inge's statement that the Commissioners of Constabulary reported a general deterioration in physique, Dr. Vipond remarks that if England finds it difficult to obtain men of sufficiently good physique for the constabulary, Montreal or the province of Quebec can provide thousands of English and French Canadians who will measure 6 feet to 6 feet 2 inches in height, weigh 180 lbs to 240 lbs., and have a chest capacity of 40 inches to 44 inches.

BRITAIN AGAIN LEADING WORLD

Is Fittingly First in New Business of Aviation Insurance—Growing Fast

LONDON (CP).—Great Britain led the world, and is still supreme in marine insurance. She remains first in the new business of aviation insurance, and the announcement that a new and bigger concern is to take over this rapidly expanding enterprise comes as tangible evidence of the growth and substance of present-day civil flying.

VOLUME GROWS FAST

In 1924 British underwriters, with the help of certain insurance companies, set up an organization to cope with the special and sometimes exceedingly intricate problem of aviation insurance. In the intervening years much has been learned, and today with aircraft worth more and carrying more valuable loads, the volume of insurance is growing very fast and a larger framework is considered essential.

Underwriters and insurance companies who have not hitherto taken an active interest in the business are participating in the new enterprise in the belief that they must prepare for important happenings in the future.

All Smiles for the Victor

WITH a broad smile of pleasure lighting up her features, Queen Mary presents the Duke of York's challenge cup, emblematic of victory over the Royal Air Force polo team, to Lord Louis Mountbatten, captain of the Royal Navy polo squad, at Ranelagh. Displaying a grin of generous proportions, the Duke of York can be seen in the background. From the way the trophy is gingerly handled, maybe it contains something that might spill if the captain and Her Majesty are not careful.

Splendid Air Spectacle at Hendon

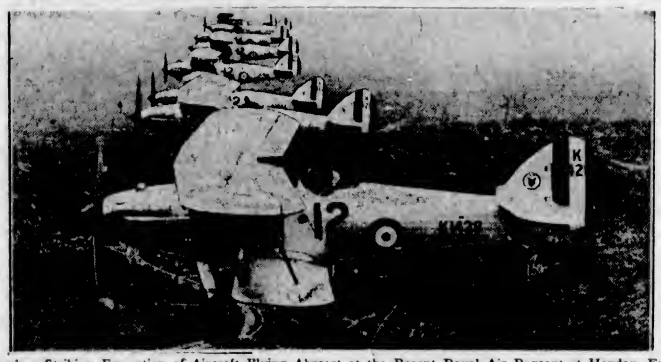

Here's a Striking Formation of Aircraft Flying Abreast at the Recent Royal Air Pageant at Hendon, England, When a Magnificent Display Was Witnessed by Thousands of Visitors.

Greatest Men of Science to Come To World Centre

Centenary of British Association and Faraday Will Be Celebrated in London in September—General Smuts to Preside

LONDON (CP)—Never before throughout the century of the existence of the British Association for the Advancement of Science have so many eminent scientists been present at any of its annual gatherings as will come together at the centenary meeting, to be held in London next September. The greatest men known in science will flock to the English metropolis from all parts of the globe to take part in the deliberations over which General Smuts is to preside.

It will be the first time for the association to meet in London. Apart from his qualifications for the post he is to occupy, General Jan Christian Smuts' engaging and attractive personality will be no small factor in ensuring the success of a meeting which is destined to be notable and outstanding in the annals of this great scientific body. The former Prime Minister of South Africa is president of the association.

ELECTRICAL EXHIBITION

The centenary of Faraday's discovery of electro-magnetic induction could not be more fittingly celebrated that in conjunction with that of the association. This celebration is to take the form of an exhibition arranged by the Royal Institution of Electrical Engineers, the Federal Council of Chemistry, and other scientific organizations.

The exhibition, which is to be in the Albert Hall, will illustrate in an effective and fascinating manner the debt which the world owes to the great English discoverer. A statue of Faraday will be in the centre of the display. At his feet one of his first experiments will be shown and the actual material he used—a piece of wire, a magnet, and a drop of mercury. From this will spread, like the spokes of a wheel from its hub, various exhibits showing the marvelous development of the use of electricity, in varied forms, which has followed from the first simple experiment.

OPEN TO THE PUBLIC

The proceedings of the British Association begin on September 23 and continue till the 30th. In former years it has been the practice for the president to be installed in office and deliver his address in the evening of the first day. On this occasion there is to be an innovation. General Smuts will declare open the Faraday exhibition to "the general public" on the afternoon of the 23rd, and then at once assume the presidency of the association in succession to Professor F. O. Bower. Immediately afterwards he receives the invited delegates of societies and institutions and of universities, colleges and cities in which the association has held meetings in the past. At night, in the Central Hall, Westminster, General Smuts will deliver his presidential address.

SAYS MANCHESTER MOST MUSICAL CITY

MANCHESTER, Eng., July 25 (CP).—Manchester is the most musical city in England, according to Dr. George Dyson, a member of the Associated Board of the Royal Academy of Music, who presided at the annual distribution, in Manchester, of certificates awarded by the board. George Dyson, Mus. D. (Oxon.), is Master of Music at Winchester College and professor of the Royal College of Music.

Jack Hobbs First To Complete His One Thousand Runs

JACK Hobbs, the famous Surrey and England batsman, was the first bataman this season to complete his thousand runs. Hobbs will be forty-nine this year, and this is the twenty-second time in twenty-three seasons that he has scored more than a thousand runs. He failed only in 1921, when compelled to undergo an operation, he played only six innings.

Village Folk Cry When Big Estate Auctioned Off

LONDON (CP).—The death recently of Sir Henry Edward Dering at Hill House, Hythe, at the age of sixty-five, recalled the fact that for 900 years the Derings lived at Surrenden Dering, in the village of Pluckley, Kent. Three years ago Sir Henry was compelled to sell the whole estate. The sale was attended by grey-haired farmers and village folk, and tears flowed as one after another, Honey Farm, the Rookery, Monday House, Brown's Kitchen, Mistletoe Cottage and the rest passed into strange hands. No offer was made for the mansion, but it was sold a year later for a preparatory school. It is surrounded by one of the most beautiful parks in the country. Sir Henry's son, Anthony Miles Cholmeley Dering, succeds to the baronetcy.

MARBLE ARCH MAY BE MOVED

Useless Architectural Oddity Gets in Way of London's Modern Traffic

LONDON (CP).—There is talk of moving the Marble Arch. In its present position it is considered a hindrance to the adoption of a one-way circular traffic scheme in the big space where Oxford Street broadens out upon the northern entrance to Hyde Park.

Of all the big-scale architectural accomplishments in London the Marble Arch is perhaps today one of the least justifiable. Just over 100 years ago it was erected by John Nash as an entrance to Buckingham Palace. Some years later it was taken down and put up again as an entrance to Hyde Park from Oxford Street.

Later still the railings of the Park were set considerably further back and the Marble Arch was left, detached, and serving no purpose whatever in the centre of an open space. There it has remained. Tourists wonderingly inquire the reason of its solitary being, and very few Londoners are able to enlighten them.

Sweepstakes Find Increasing Favor

Much interest has been aroused in the Irish Free State by the announcement that a rival to the Irish Hospitals Trust Sweepstakes has made its appearance. It has its headquarters in Dublin and American headquarters in Massachusetts. It is called "The Irish Charitable Sweepstakes in aid of the Gaedhealtachta."

The director of the New South Wales State lotteries hopes to run a lottery every ten days, disposing of 100,000 tickets at 5s. 3d. each. Prizes of £5,000, £1,000, £500, and subsidiaries, totalling £16,300, would be awarded. He estimates that the hospital would benefit to the extent of over £300,000 a year.

IS COMPLETING BRITISH OPERA

Libretto of Late Arnold Bennett Being Set to Music by Goossens

LONDON, Eng.—The libretto of a new British opera, "Don Juan," written my Arnold Bennett, British author, and completed only six weeks before his death, is now being set to music by Eugene Goossens, British composer, operatic conductor with Sir Thomas Beecham Opera Company, Covent Garden Theatre; conductor of the Handel Society, and conductor of the Cincinnati (Ohio) Symphony Orchestra. Mr. Goossens, who was born in London, is here on a holiday visit.

TWO ACTS FINISHED

Two of the four acts of the new opera, "Don Juan"—inspired by the life story of Byron's romantic hero—have been composed, and Mr. Goossens hopes to complete the work before his return to the United States in September.

"Don Juan," which will be dedicated to the memory of Arnold Bennett, is the second opera which the collaboration of the famous novelist and Mr. Goossens has produced. "Judith," a one-act opera, first performed at Covent Garden in 1929, was Arnold Bennett's first attempt as a librettist.

About a year ago, Bennett, while searching an old desk, found a long-forgotten play on the story of Don Juan, which he had written but never published. Goossens saw the operatic possibilities immediately he read it through, and Bennett set about revising it, adding color and life to it. The writing of his novel, "Imperial Palace" delayed the work, and the opera was only finished shortly before his death.

It has not yet been decided whether "Don Juan" will be produced in this country or in the United States.

HEADMISTRESS FINDS LITTLE RIGHT WITH PRESENT GENERATION

LONDON (CP).—The call for a second Socrates," to convince the present age of the shallowness of its thought, the superficiality of its convictions, the looseness of its language and the abysses of its ignorance," was uttered by Miss E. Addison Phillips, headmistress of Clifton School, at the annual convention of the Association of Headmistresses.

"Even among those who work for some hours of the day, as among the leisured classes, we do often find a shallow empty-headedness which finds its chief interest in clothes, gossip, or, on a better level, in games."

Royal Air Force Gives Wonderful Display of Skill

Missions of Foreign Governments Amazed at Convincing Exhibitions of Great Britain's Efficiency in the Air—Magnificent Formation Flying Thrills Many Thousands

THIS year's Royal Air Force display at Hendon attracted more people than in any previous year. According to The London Times' report there were at least 175,000 people inside the aerodrome alone. Among these were missions sent by foreign governments to check what are described as the incredible stories of Great Britain's new military airplanes, and to observe the degree of skill with which they were used.

They seemed to be satisfied that all that they had heard was true, and with their praise, it is said, there was mixed a little envy.

The display has been taken as a model for several foreign displays. Its smooth organization cannot be beaten. Every item on the programme begins punctually and there are no blunders.

BEAUTIFULLY TIMED

It was instructive to note the things to which the great public responded. Two things above all delighted them—the parachute drops and the catapulting of the two-engined bomber.

The former was beautifully timed so that the six parachutes landed practically together right in front of the enclosures. They made a short drop from not more than 1,000 feet. The catapulting evoked a lesser demonstration because it all happened rather a long way away, but the day was clear and the launch could be seen easily. The process actually occupied three seconds.

Besides these pieces of excitement, there was the delight of seeing the kite balloon come down in flames after being hit by the tracer bullets of three Bulldog fighters; the amusement of the big game hunt, in which balloons in the form of animals were brought down by rifle fire from a Fairey II F; and the sight of air fights in which bombers came diving towards the ground alight and streaming smoke behind them.

VISITORS IMPRESSED

The experts and the visitors from overseas were unusually impressed by the improvement in material, control and the methods of training. The trio of latest aeroplanes, the Fury, the Bulldog, and the Hart, gave a series of most convincing exhibitions. The day of slow evolutions is over. A wing of Bulldogs weaving patterns were no slower than a squadron used to be. Furies and Harts were back over the aerodrome for every successive manoeuvre with scarcely a pause.

BRITISH EFFICIENCY

The best proof of British efficiency lay in the magnificent formation flying of these newly-equipped squadrons. The fancy patterns of No. 12 Squadron, flying the Hart day bombers which it has had only three months, were woven with the speed and precision of soldiers on a parade ground. No. 33 Squadron, in similar machines, which came first into service during the air exercises of last August, showed with equal skill the ordinary formations prepared and perfected for use on active service.

Planting Trees in Remembrance of The Road Builders

LONDON (CP).—Trees of remembrance are being planted on roadsides in England in tribute to the great road builders of the past. Recently the Guildhouse trees of remembrance at a corner of the Watford Road were dedicated, and in accordance with a proposal of the Roads of Remembrance Committee the Institution of Highway Engineers is planning to adopt a stretch of arterial road for the ceremonial planting of trees of remembrance. Lord Aberconway, in succession to Lord Ullswater, has accepted the presidency of the Green Cross Society, which has for nucleus the Roads of Remembrance Committee for planting roadside trees of remembrance.

LONDON LOSING HER LAST FARM

Has Been Worked for Four Centuries—Elms as Monuments

Word comes from the Old Country that London is to lose her last farmhouse, a farmhouse that has been in the possession of and farmed by the Dickers family for more than a century, and worked according to existing records, for at least 400 years.

Avenue Farm at Cricklewood is being swallowed up by the ever-growing city, still the largest in population by a wide margin of any in the world.

The elm trees, which soon will be all that is left of the old farm, are shown on an old map of London, dated 1747, but the plantations existed long before that. In a ruined outbuilding, which has always been known as Queen Elizabeth's dairy, have been found some beams with the date 1699.

FINED FOR FILLING BOTTLES ON STREET

LONDON.—What was probably the first case of the kind in this country was the fining of a dairyman by a Southport magistrate recently for filling milk bottles in the street. For the prosecution it was stated that bottles should be filled on registered premises. It would have been lawful for the defendant to fill a customer's vessel in the street, but apparently he could not fill his own bottles there. The act bearing on the case has been in operation since 1926, but has not heretofore been tested. The fine was £5.

Gold Seekers Flocking To Their Old Diggings

Men of All Trades and Professions in Australia in Frenzied Rush From Cities to Try and "Strike it Rich"

MELBOURNE (CP). — Streams that used to be flecked lavishly with gold, old centres and camps conspicuous with their scars of old-time mining operations, are calling men from the cities of Victoria to prospect for gold. Scattered over the vast State thousands of men are fossicking (searching about), driven by necessity from the cities which have let them down in their struggle for employment. It is a strange phenomenon.

WORKING IT OVER

Men of all trades and professions, from sailors to professors, from clerks to laborers, have gone into old scenes of industry and vanished wealth to pick up crumbs which the diggers of other days might have overlooked, and hoping to "strike it rich." They have pitched their tents all over Victoria. Even within ten miles of Melbourne there are groups of men on the banks of the streams with their pans, delving and sieving from dawn to sundown.

Australia needs gold as it never has done in its history. All the present-day gold seekers are unemployed. They have been assisted by the State, which provides them with tools, equipment and rations. Every party is led by an experienced miner. But the men who have never mined before predominate in this army of gold-seekers scattered over Victoria.

FEW GIVE UP

Very few have given up the hunt, although the work is back-aching and heart-breaking. They are men who have never been idle in their lives, men who are glad to do something to help themselves. It is the spirit, which, it is believed, is going to bring Australia through her difficulties.

At any rate, there is something to show for the pluck of these fossickers, grocers, counter-hands and clerks. The output of gold in Victoria for the first quarter of this year was nearly 9,000 ounces, doubling the previous yield. At the present rate of exchange this is valued at $215,000.

WARDOUR STREET LOSING CLARKSON

World's Most Famous Wigmaker to Close Quaint and Historic Store and Retire

LONDON (CP).—Willy Clarkson, the most famous maker of theatrical wigs in the world, is to close his quaint store in Wardour Street and retire. For sixty years or more Clarkson has been a purveyor of wigs and other "properties" for theatres all over the world. He is a Londoner, born in Wellington Street near the Lyceum Theatre, where his father carried on a theatrical perruquier's business before him. His father died when he was eleven and Willy at once left school and began the life's work which has brought him into contact with every star of the English stage.

VISITED ROYALTY

His shop, with its fantastic medley of stage photographs, costumes and properties, suggests something of the range of his memories, which extend from the Victorian days when he regularly visited Windsor, Balmoral and Osborne House to "make up" the Royal children for amateur theatricals.

Today he is under contract to supply the wigs for the production at every London theatre except three. Many people think that these wigs are supplied from stock. But in fact every one is made specially for the wearer, and each usually requires three or four careful fittings. He also acts as regular wig-maker and costumier for many country managers, including Francis Laidler.

£145,000 STREET OPENED

Coventry's new thoroughfare, Corporation Street, which has cost £145,000, has been opened to traffic.

A bronze brooch of the second century, A.D., two Roman bronze spoons, and a bronze coin of Cunobelinus have been unearthed at the site of the old Roman wall in Queen Street, Colchester

News From Here and There Across Canada

CANADIAN PHYSIQUE IMPROVES

Montreal Physician Says Height and Chest Measurement Increasing

SONS ARE GENERALLY TALLER THAN FATHERS

Dr. A. E. Vipond, of the Montreal Children's Hospital, Montreal, writes to The Times, London, recalling that Dean Inge, in the Lloyd Roberts memorial lecture on "Racial Degeneration," before the Royal College of Physicians, quoted some disquieting figurse from The English Review. The figures given (Dr. Vipond says) will not apply to present-day Canadians:

Most of our better-class Canadians, including French and English, as well as Hebrew, have given evidence of increased height and weight and chest capacity during the last twenty years. Many of our boys of fourteen years of age measurge five feet eight inches in height, weigh 140 pounds and have a chest capacity of thirty-five inches to thirty-six inches. Our daughters show a like increase. In fact, it is most instructive to see fathers and sons walking together though the streets of Montreal. Many of the fathers are five feet eight inches tall, while the sons are five feet eleven inches. The same can be noted in our churches.

With reference to Dean Inge's statement that the commissioners of constabulary reported a general deterioration in physique, Dr. Vipond remarks that if England finds it difficult to obtain men of sufficiently good physique for the constabulary, Montreal or the Province of Quebec can provide thousands of English and French Canadians who will measure six feet to six feet two inches in height, weigh 180 pounds to 240 pounds, and have a chest capacity of forty inches to forty-four inches.

IRON INDUSTRY FORGES AHEAD

Has Replaced Wood and Paper in Second Position on Canadian List

QUEBEC—Iron and steel replaced wood and paper in second position among the industrial groups of Canada in 1929. The pulp and paper industry, however, held its position as first among the forty leading industries of the Dominion. Among the industrial groups of Canada, vegetable products came first in 1929 as in 1928. Another change in relation to size occurred between the chemical industries and the central electric stations. In 1928 chemical industries came eighth and the central electric stations ninth. This order was reversed in 1929. Fourth position in both years was held by animal products and fifth by textiles.

Production of the iron and steel group in 1929 was valued at $738,012,980. This was exceeded only by vegetable products at $771,457,665. In the vegetable group there was an increase over the previous year of approximately $14,000,000, while in the iron and steel group the increase was nearly $130,000,000. Production value of the wood and paper group in 1929 was $725,819,740, an increase of over $40,000,000.

LOWEST LEVEL FOR 70 YEARS

Depth of Water in Montreal Harbor Is Five Feet Lower Than Usual

MONTREAL.—With the water level for June at its lowest for the past seventy-one years, general rains are needed in the Ottawa Valley, Lake Ontario and Montreal. In a report issued by the Department of Marine, it is shown that the level of the water in the local harbor is fifty-nine and a half inches below the average level for June, the lowest since 1860.

So far the only vessels likely to be affected, it is stated, are the big transatlantic passenger liners and some of the large freighters which come into the harbor. And in any case, the loss will not be as great as if this was a boom year, for there is not so much trade that every vessel needs to be loaded to capacity. There is considerable difference as compared with this time last year. The case of the Cunarder Ascania, which docked here yesterday morning, will serve as an example. According to yesterday's instructions, this liner can only load so that the vessel leaves with a draft of twenty-six feet nine inches, whereas a year ago she could clear with her full capacity draft of thirty-one feet.

Barley in Canada

Barley is the hardiest of all cereals and can be grown through a greater range of climate than any other. Its production dates from the most ancient times, when it was used principally as an article of food; but as the years progressed the uses became varied. The production of barley ranks third among the cereal crops of the Dominion in acreage and total yield and second in average yield per acre.

Farmers Planting Forests

QUEBEC—One county of Ontario, that of Dufferin, has undertaken what is being hailed as "a novel way" in which to ease the burden of taxation. It has started to plant a pine forest which, ultimately, is to cover one thousand acres.

Another Ontario weekly, The Dundalk Herald, commenting on Dufferin County's newly started forest, says: "It is with considerable satisfaction that we see local farmers taking advantage of the Provincial Government's offer of free trees. He is a wise man who plants trees at a time when most everyone else is cutting them down."

The association of the idea of reforestation with that of direct relief from taxation is novel, as has been said. But Ontario is not the pioneer in the creation of county forests; in Quebec there are no fewer than seventy-six permanent township reserves.

GREAT BEAR VISITS ARTIST

Bold Bruin Raids Larder and Frightens Women

(Special to The Colonist)

SAULT STE. MARIE.—The studio of M. Goodall, the artist on the Batchawana Road, at the Bay, was the scene of considerable excitement the other night.

The day had been the most torrid of the year. Mrs. Goodall had with her her sister, Miss Violet Chapman, youthful North Bay normalite.

RATTLED DOOR

The two ladies decided it would be somewhat of a lark to complete the night in the unoccupied cottage next door. Mrs. Goodall was awakened by a terrific rattling in front of the cottage. She saw a black bulk beyond the screen. The pale moonlight revealed to her startled gaze the huge shaggy form of a great bear. His quaint inquisitive face pressed forward, small eyes glinting through the screen. His powerful forepaws rose higher than a man's head as he grasped the door frame on either side and shook it till it rattled again. Finally he had the door from its hinges.

There was no firearm to hand, yet Mrs. Goodall's presence of mind did not desert her. Running forward, she shouted lustily. Dropping on all fours, he walked away.

SEIZED KNIFE

Some four yards off he paused, hesitated and looked wistfully back, as though in mute apology. Mrs. Goodall, misinterpreting his motive, snatched up her palette knife, a small weapon, but dangerous in the hands of an expert. Monsieur Bruin ambled woodward.

Dawn discovered the depredations wrought by the visitor. The shed window had been torn out bodily by mighty paws, some of the glass was found on the roof, while inside the large bread box wherein reposed a goodly stock of fluffy loaves of home-made bread and luscious mounds of cake, a whole boxful had disappeared to the last evidence of crumbs.

The bear tracks, showing plainly in the soft earth of the flower bed, were found to measure a full ten and a half inches in length.

BUFFALO TOTAL IS NOW 20,000

Original Herd of 800 in National Parks Has Increased Greatly

The increase of buffalo in Canada's National Parks since the inception of the main herd in 1908 has been little short of phenomenal. From an original herd of less than 800, the total increase has reached over 20,000, including the animals shipped to Wood Buffalo Park in the Northwest Territories and those otherwise disposed of. There are at present about 6,000 head at Buffalo National Park, Wainwright, Alberta, and 1,000 head at Elk Island Park, also in Alberta. In these large fenced reserves the animals roam over sections of their natural habitat, much as they did in the early days.

Elected Batonnier of Montreal Bar

HON. ALFRED DURANLEAU, K.C.

Dominion Minister of Marine, was recently elected batonnier of the Bar of Montreal. He received the office by acclamation

Prominent Legionaries to Meet in Canada

ABOVE are some of the prominent members of the British Empire Service League who will meet in Toronto in September when the B.E.S.L. Conference takes place. Those pictured are: Brig.-General A. F. Home, C.B., C.M.G., who will attend the B.E.S.L. Conference as hon. treasurer, and Capt. Donald Simon, honorary secretary of the B.E.S.L., who will come from England for the biennial conference. Top, left and right, are: Earl Jellicoe, grand president of the British Empire Service League, who will come to Canada, and Earl Bessborough, grand patron of the Canadian Legion of the B.E.S.L., who may attend the fourth Dominion convention of the League at Niagara Falls at the end of August. Bottom, centre, left and right: Lieut.-Col. John Brown, C.B.E., D.S.O., president of the British Legion, who will attend the conference in Toronto, and Major John S. Roper, M.C., K.C., of Halifax, N.S., president of the Canadian Legion, who will preside over the fourth Dominion convention of the Legion. Right: Lieut.-Col. H. Marshall Hole, C.M.G., one of the delegates from Rhodesia to the B.E.S.L. Conference.

MORE BRITISH FILMS COMING

Dominion-Wide Drive Has Begun--Creditable Specimens to Be Shown

TORONTO.—A Dominion-wide drive to establish British films in Canada is being launched, according to prominent motion picture officials here. Dewey D. Bloom, of Hamilton, Ont., widely known theatrical executive, has been appointed to handle sales of the British pictures, and every effort will be made to give the films due recognition. The first of a series of films, "The Speckled Band," by Sir Arthur Conan Doyle, was shown here recently, with Raymond Massey, brother of Hon. Vincent Massey, former Canadian Minister to Washington, playing the part of Sherlock Holmes.

"In the past," Mr. Bloom told The Canadian Press in an interview here, "there have been a number of English-made pictures shown that did not reflect the best efforts of the English studios and did more harm than good. Under the new arrangement this unfortunate condition will no longer prevail. There will be 120 feature films produced in English studios during the coming year. Of these only twenty-four will be selected for showing in Canada, and these will be chosen because of their suitability for Canadian entertainment preferences." Some of the new pictures, he declared, were the equal of any picture made anywhere in the world.

"Those who prophesied that England would achieve her place in the cinematic sun with the advent of the talking pictures, due to the superiority of English actors and actresses, will at last have the satisfaction of seeing these predictions realized," Mr. Bloom said.

Newfoundland Has Small Population

SAINT JOHN'S, Newfoundland.—The total population of the island of Newfoundland, with an area of 162,734 square miles, is approximately 260,000 souls. Of these Saint John's is the home of one-eighth. There are no other towns of any size in the country besides this. Several settlements of 4,000 and 5,000 exist, and Corner Brook is probably the only thing to approach anywhere near the population of Saint John's, possibly accounting for some seven or eight thousand people, but with no civic charter of any kind, nor any form of civic government.

National Park Trails

Over 2,000 miles of saddle pony trails are maintained by the Department of the Interior in the national parks in the Canadian Rockies. Leading to glaciers, mountain lakes and magnificent peaks, they furnish the lover of the great outdoors with an infinite field for recreation and enjoyment.

Ancient Greek Coin Given to McGill Museum

MONTREAL.—A Greek coin, probably used in Syracuse about 300 B.C., has been presented to the Redpath Museum of McGill University by Miss Alice Redpath, of Canterbury, England. The authenticity of the coin is well established.

About three-fifths of an inch in diameter, the thick copper coin bears an indistinct human head of a deity facing left on the obverse, and the figure of an unbridled and unattended prancing horse facing right on the reverse. Without inscription and without historical allusion, the exhibit is regarded as a valuable example of early Greek coinage.

WISH TO TRADE WITH CANADA

South America Offers Opportunities for Dominion Business Men

(Special to The Colonist)

TORONTO.—Word from South America is that opportunity there is knocking at the door of Canadian manufacturers.

The market is pretty well in the hands of British, German and United States manufacturers, but for one, T. L. Moffat, Sr., stove manufacturer, sees no reasons why Canadians cannot cut in.

"In 1929," he said, "the United States took $840,000,000 out of Mexico, Central and South America. Why can't we cut in on a lot of that? Our goods are practically the same. We ought to be able to compete with them."

"For one thing, I think we should increase and improve our Government representation in these countries. Britain, Germany and the United States have not only diplomatic but consular representatives. They are enormously and powerfully organized.

Prairie Province Gold Production For Four Months

Gold production in Manitoba for the first four months of 1931, according to returns from the Provincial Department of Mines and Natural Resources, totalled 35,928 ounces, valued at $739,540, exceeding substantially the 23,189 ounces of 1930. Production came from Hudson Bay Mining and Smelting Company and Central Manitoba Mines, with the output from the first running at the rate of slightly over $2 per ton for the approximately 3,000 tons filled daily.

Annual Expedition To Arctic Islands Will Visit Patrols

OTTAWA.—The Ss. Beothic, carrying the Department of the Interior's 1931 expedition to the posts in the Arctic archipelago, will sail from North Sydney, Nova Scotia, tomorrow. The date of this year's sailing is practically the same as last year, and from experience it has proved the most satisfactory for the carrying out of the work of the patrol.

This year's expedition by officers of the Northwest Territories and Yukon Branch will be in charge of Major L. T. Burwash, an Arctic explorer of long and wide experience. Captain E. Falk will again be ship's master, while Captain J. D. Morin will be the ice pilot. Dr. L. D. Livingstone, medical health officer of the branch, will be ship's doctor on the voyage as far as Pangnirtung, where he will replace Dr. H. A. Stuart, who has completed a two-year period among the natives of Baffin Island. Dr. Stuart will act as ship's doctor on the return voyage.

Inspector A. H. Joy and four constables of the Royal Canadian Mounted Police will accompany the expedition to effect changes in the personnel at the posts visited. Members of the force who have completed their tour of duty will be relieved. Two of the constables going North will remain at Pond Inlet at the northern end of Baffin Island; another will relieve one of the two stationed at Bache Peninsula, Ellesmere Island; and the other will replace a constable coming out from Lake Harbor, Southern Baffin Island.

Last year heavy ice conditions prevented the Beothic from reaching Winter Harbor on Melville Island. If it is decided to make this patrol, caches will be laid down at Beechey Island off the southwest corner of Devon Island, and at Cape Cockburn, Bathurst Island. These will be for the use of Royal Canadian Mounted Police patrols and others traveling in the area.

CORNER STONE HID OLD COINS

Money of Time of Queen Anne Is Found in Montreal Church

MONTREAL.—A collection of coins of the denomination in use before the decimal system was introduced into Canada, a "Congregational Calendar and Family Almanac" of 1843 and an old theological textbook, outlining the doctrines of the Congregational Church, were found sealed in a bottle when the corner stone of old Zion Church, Beaver Hall Hill, the home of the first Congregational group in the city, now being demolished to make way for the Canadian General Electric Company's offices, was opened recently.

Among the coins is one dated 1787, others bearing the effigy of Queen Anne, the lettering and devices in the latter ones being difficult to decipher, and several of the tiny three-ha'penny pieces used during the reigns of George II, George III and George IV and William IV. Some of the pennies in use during the early days of the nineteenth century, bearing the picture of the Bank of Montreal and the coat of arms of the city, and one or two bearing the legend, "Province of Canada," and the words, "Bank Token," are among the collection.

Hollinger Mine Profit in 1931 To Be $1,000,000

Hollinger Consolidated is operating about eighty-five rock drills on exploration and development. The mill has been speeded up to a rate of not far under 5,000 tons daily. Provided the present campaign discloses additional ore at a rate, the mill may be further speeded up. Grade has recently been down to between $5.50 and $6 per ton, but the margin of profits continues high. Hollinger profits promise to be around $4,000,000 this year.

Greater Than Klondike

Ontario's mines produced gold in 1930 to the value of nearly $36,000,000. The peak of Klondike's gold output was $22,000,000 a year. Ontario's total output of gold to the end of 1930 was over $350,000,000, which is almost double that of the Klondike

Making Preparations for Big Exhibition

ERNEST RHOADES

secretary of the executive and finance committee of the World's Grain Exhibition and Conference, which takes place at Regina in 1933, is a very busy man. It is largely through his efforts that the preliminary work in connection with this gigantic undertaking is so successful.

Confederation Sought in 1849 By Macdonald

In 1849, or perhaps a little earlier, a number of organizations were formed which made Confederation their chief cause and the British American League was one of the most prominent of these. In fact, one of the founders of this league was a young lawyer who represented Kingston in the House of Assembly of Upper Canada, John Alexander Macdonald, destined to be first Prime Minister of Confederated Canada.

In 1854 the Legislature of Nova Scotia unanimously adopted a resolution in favor of the union of the British North American provinces. In 1853 the Legislature of United Canada adopted a resolution declaring that a conference should be held with the representatives of the other provinces to consider a confederation of all.

All this was years before the celebrated "deadlock," sometimes written of as the "cause" of Confederation.

The Queen of the Netherlands spent a week recently near Paris incognito while visiting the Colonial Exhibition.

Second Peace Park Planned At International Boundary Between Canada and States

By FREDERICK GRIFFIN

(Special to The Colonist)

The project of another international Peace Garden on the boundary line between United States and Canada is proceeding. Before very long it will be possible for the sponsors to announce the site of this modern Eden of trees, shrubs and flowers which will be laid out as a living monument to the long amity of the two nations. Already there is a Peace Park and Memorial near White Rock, British Columbia, and Blaine, Wash., on the boundary.

According to H. J. Moore, of Islington, Ont., who conceived the idea of the second park and is now international secretary of the scheme, the drive for funds will soon be on in earnest.

Funds have been coming in, although no special effort has been made to induce them. These have been spontaneous gifts from people who have, either individually or in groups, been seized by the graphic beauty of the plan to make a boundary garden.

It is probably true to say that the project has been made to mark time by the economic crisis. But sites are now under consideration—two, at least, have been viewed definitely—and the scheme will go on shortly, full speed ahead.

Indians Do Sun Dance In Alberta

(Special to The Colonist)

LETHBRIDGE, Alta.—Indian tribes of this region are now entering the sun dance season. While this ancient and beautiful ritual is not carried out with the reverence of other days due to the passing of the many of the old medicine men and women, it is still impressive, still highly symbolic and poetic, enacted as it is in the heart of nature.

No tribes cling to the sun dance more religiously than those of the Blackfoot Confederacy, that mighty "League of Nations" which so many decades held sway from the land of the Crees to the Rocky Moutains.

The sun dance ceremony when understood is of profound spiritual significance. The raising of the lodge is carried out by medicine men and women who have prepared themselves for the task by long prayer and meditation. The medicine lodge is the shrine erected each year upon which the offerings to the sun are placed.

MAY UNCOVER OLD VAULTS

Flooring of Oldest Protestant Church Being Renewed--Reopen Tombs

(Special to The Colonist)

HALIFAX.—The only five-aisled church in the British Empire is yielding up its pine flooring, laid 181 years ago, to the modern tools of contractors who will replace the wide old boards with concrete. For the floor of old Saint Paul's, the oldest Protestant church in Canada, has been condemned by City Engineer Johnstone, of Halifax.

When the flooring, which has cost less than $100 to repair during the nearly two centuries it has stood service, is ripped away the old vaults, sealed these many years, will be open to the light of day. Possibly the bones of dead governors, beautiful ladies, brave soldiers and gallant sailors will be removed to another resting place.

PROMINENT NAMES

There are twenty vaults under the church and some thirty persons are buried there. Lieutenant-Governors Lawrence, Wilmot and Franklin, Lord Charles Montague, Chief Justice Belcher, General Gardner, Lady Mary Mitchell, Sir John Wentworth, Admiral Durrell, Baron de Seitz, a Hessian officer, and others have rested there a century and a half secure in their stone houses, ceilinged with the stout boards hewn in Boston and floated down to Halifax.

On the walls of the east and west galleries hang the hatchments of some of these men who fought for Britain in the stormy, swaggering days of old. The most ornate is that of Admiral Durell, Baron de Seitz, who it is said, was buried in accordance with the tradition of his family with an orange in his hand.

ERECTED BY KING

St. Paul's was erected by King George II, who is termed in the deed of endowment, "The Royal Founder," and in a great iron and oak safe the original Holy Communion set of massive silver is kept. There are two flagons bearing the arms of Queen Anne, a chalice with the arms of King George and an alms basin engraved with the Queen Anne arms. St. Paul's recently declined an offer of $5,000 for the set.

The history of Halifax is written on the walls and contained in the records of St. Paul's. In this church, Hardy, the friend of Admiral Nelson, was married, and here, too, was wed Sir Samuel Cunard, born in Halifax, and founder of the Cunard Line.

SHIPMATES METE OUT PUNISHMENT

Halifax Sailors Invoke Old Sea Custom — Paint Defaulters

(Special to The Colonist)

HALIFAX.—Two sailors, both members of the Canadian navy, paid heavy penalties for a crime they committed in this city while their ship was docked.

The sailors were arrested by the local police and were taken to the jail, where they spent the night. Next morning the judge sentenced them to a fine of twenty-five dollars and costs apiece.

They returned to the ship in good spirits, only to meet a jury of their shipmates, who went into a conference to decide a suitable punishment for having disgraced the crew. The jury decided to put into force the old English ward-room law.

In the presence of the whole crew the two men, Paul Gingrass and Rannie Baudin, were stripped of their clothes and painted black. Then the punishers scrubbed off the paint and repeated the operation.

Not satisfied with this, they plied the cat o' nine tails across their bare backs. Other punishments were also inflicted before the jury decided the men were suitably punished for their offence.

Wage Scale Raised

MONTREAL.—A higher minimum wage with shorter working hours for female employees in the fur industry of the province of Quebec, barring the island of Montreal, which has its own schedule, was set recently by the Minimum Wage Commission of the Province. The commission met in the Legislature Buildings and was presided over by Gustav Francq, of Montreal

WARM VALLEY OF NORTH IS WELL KNOWN

Major E. B. Hart Reported on Region for Sir Richard McBride

GLORIOUS ORCHIDS FOUND IN LOCALITY

(Special to The Colonist)

Believe it or not—there is a place in British Columbia where orchids can be gathered in handfuls, and where the game is so fat from over-feeding that it can scarcely walk.

The tropical valleys of British Columbia—as they are known—are believed to stretch over 300,000 acres and to abound in all sorts and kinds of vegetation and game that is not to be found in any other part of Canada. Fabulous stories of gold are told in connection with this fruitful land, and old prospectors will tell of vast mineral resources that will sometime be opened up to afford wealth to the country.

U.S. EXPEDITION

This territory has been in the news because of the American expedition, headed by Dr. J. Norman Henry, of Philadelphia, which is now making its slow way across mountain ranges and down swift-flowing rivers to the junction of the Liard and Toad rivers, the gateway to this marvelous land.

Eleven guides, eighty horses and 5,000 pounds of provisions comprise the outfitting for the party of four, which includes H. G. Custer, Canadian Government topographer, who has been lent for this expedition.

But British Columbia does not expect to be startled by the country that they find, for in 1913-14 those valleys were surveyed by Major E. B. Hart, F.R.G.S., who explored this territory and compiled an authentic record for Sir Richard McBride, who was then Premier.

VALUABLE DATA

In this valuable manuscript, gathering dust in the Provincial Parliament Buildings in Victoria, is an interesting account of the existence of a warm valley of 300,000 acres. Starting at the junction of the two rivers an area of 25,000 acres of open grass-covered benches was discovered. The Toad River at the point runs through a valley averging two miles in width, and beyond this is a beautiful part of the country. This portion, while not tropical, is warm and in Winter depth of snow is only about six inches, while less-favored areas in the same longitude are blanketed by three and four feet.

Here on bottom lands are found luxuriant pine grasses, pea-vine, vetches, lupins and even orchids, while scattered growths of poplars have diameter of fifteen inches. For several miles steam can be seen rising from the springs, that extend several miles along the river, one particular spring being extremely hot.

These springs extend for 200 miles in a northwesterly direction between the Rockies and the foothills, and a series of warm valleys is reported for this distance. According to Major Hart, these hot springs are due to a weakness in the earth's crust.

There is no doubt that vegetation in this district, which lies parallel with the Yukon, is similar to that of Southern countries, and animals that abound in that part are extremely well fed on the luxuriant growth.

FRESHMAN AT SEVENTY YEARS

Former Member of Parliament Starts Studies at Queen's

(Special to The Colonist)

KINGSTON.—"Good old Queen's," the ancient Presbyterian university at Kingston, has welcomed to her stately halls many a thousand seekers after knowledge since that October day of ninety years ago, when under royal charter, she unfurled her blue banner to the world.

But recently there has been enrolled, as a "freshman" at Queen's, one earnest beginner of whom it is probably quite safe to say that his academic enrollment has attracted the attention of the nation to a degree quite unknown in connection with any other matriculant in the long and interesting history of Queen's.

That new beginner was admitted to Queen's Summer classes is none other than a youth of seventy odd years of age, by name I. E. Pedlow, of Renfrew, of which town he has served as mayor, to say nothing of a long and successful professional career that stands to his credit—and, to crown all, a creditable term of service as a member of Canada's Federal Parliament!

Yes, this ex-mayor, ex-M.P., has with delightful originality, turned things end-for-end, instead of prefacing the stern career of life with preliminary education, has seen fit to so far put the cart before the horse as to take his career, or the major part of it, first, and to take his college education second.

This it is that has, within the last few days, been a topic of interest to thousands, a front-page item in nearly every newspaper of our own and other lands. And there is little doubt that Mr. Pedlow's college career will be followed with interest by multitudes as the venerable youth fights it out between his venerable studies of his seventies.

MEN UNDERSTAND MEN

But It Takes a Woman to Handle Them—As This Story Proves

By EVERETT R. CASTLE
Illustrated by Armstrong Sperry

MISS Augusta Whippel, secretary to Reynard Underwood, president of the Fifth National Bank, eyed the young man who waited to see her employer and sniffed. Sniffed mentally, that is. Miss Whippel, after eighteen years of service as secretary to a bank president, hated oily borrowers, relying upon past friendship for a little matter of a ninety-day renewal, bland promoters who thought to patronize her as they waited admittance to the inner sanctum, and the sort of nice young men you met in the banking business.

And young Mr. James Carey was distinctly the sort of nice young man you meet in the banking business. The warm light which streamed through the window patted his head to the color of country butter. He wore the familiar soft shirt and the familiar striped necktie and the familiar air of assurance common to young men who believe that employment in a bank carries with it a definite measure of social prestige.

Miss Whippel swung round in her chair.

"You're in the bond department, aren't you?" she demanded. "Why didn't you ask Carter for the raise? Aren't you his assistant?"

Mr. Carey nodded. "I did. But his budget, you know. He gave me permission, though, to see Mr. Underwood. It's very important, you know."

"Of course," agreed Miss Whippel dryly. "But what makes you think you can convince——"

The young man cut in on her eagerly.

"I've been studying up ever since I came into the bond department a year ago. I was in the estates department for four years," he confided. "Salesmanship and that sort of thing. Personality." He leaned forward earnestly. "Do you know the qualifications of a real salesman?" he demanded, and then, as his angular listener only stared through her nose-glasses, he went on rapidly:

"First he must know his product, whether that product is service or merchandise. Second, he must have enthusiasm. It is better to be over-enthusiastic than diffident. Third, a salesman must use his head in selling either himself or his product. He should know when to stop talking and get out. Some of the prejudice with which salesmen are regarded is due to their habit of overstaying. Fourth, he must have a careful regard for the truth. He must make no statements that are either meaningless or not susceptible of substantiation. Fifthly——"

"Fifthly," Mr. Carey shook off the interruption and went on, "sincerity is lacking in many salesmen who speak by rote. They learn a prepared talk—without personality. It is quite obvious to the prospect that it is not the salesman speaking, but some textbook. And lastly," here he paused to smile, "to sell, to project one's personality upon another, it is necessary for the successful salesman to have a liking for and determination to succeed at his work. If—if the salesman does not possess these qualities he will never be important. Do you get the point?"

"You bristle with them," said Miss Whippel grimly.

He nodded confidently. "Most women don't understand thinks like that."

"How could you expect them to?" murmured Miss Whippel pleasantly. She fumbled with a sheaf of letters on the desk before her. "Surely you never got all that out of one book."

"It's a course," he confided. "Personality and Salesmanship. This will be by first real experience; you know, an assistant doesn't get much chance to sell. He is mostly a housekeeper for the department. I've waited until I was sure of myself because it's so important."

"You said that before," she reminded him.

"Did I?" He smiled. "I'm sorry."

Miss Whippel liked the smile. It had about it nothing of the nice young men you meet in the banking business. Rather, it possessed a wistful quality which made the secretary think of a youngster staring out the window on a rainy Saturday morning. When she spoke her voice was softer:

"Just how do you expect to apply this—this personality and salesmanship?"

"I expect to use force."

Miss Augusta Whippel placed her hands on her knees and stared. A mental picture of this nice young man applying forceful personality and salesmanship to the irate little man who ruled the destinies of the Fifth National Bank held more than a hint of tragedy. He was an irate little Napoleon of finance who hid a kind heart under a fierce splutter of words.

James Carey smiled at the stare. He put a hint of patronage in the smile.

"Force," he repeated. "You know—that is, I haven't watched Mr. Underwood for five years for nothing."

"I should have taken this—this course of yours eighteen years ago," Miss Whippel told him grimly.

Mr. Carey shook his head kindly. This old girl, with her white silk waist, tightly pinched-on nose-glasses and lisle stockings, represented chapter two in Personality and Salesmanship. "The high executive is often a hard man to sell," this chapter began. "Frequently it is impossible for a salesman to secure an interview with him, and in such cases the only way you can approach him is through a subordinate. It is, therefore, of the utmost importance that the subordinate see you in the light in which you expect to meet and dominate the superior."

"Courses like this," he explained, "are mostly for men. Men understand, you know. They talk the same language."

Miss Whippel sniffed—audibly.

"What language is that?"

"Fact. Hard fact." He went on solemnly. He quoted from chapter seven: "'Facts rule the world. Cold, merciless, illuminating, they probe the hidden corners of men's minds and make them realize the truth and deal with it in practical terms. For instance, in talking to Mr. Underwood, I shall deal only with facts. It is a fact that I have been with the bank for five years. It is a fact that I have been assistant to Mr. Carter, vice-president in charge of the bond department, for nearly a year. It is a fact I have given satisfaction. It is a—I mean—it is most important—I mean it is a fact that I am entitled to a raise. Do you see how I shall grip his attention, Miss Whippel?"

"Like a tight yellow shoe on a hot Summer's day," admitted Miss Whippel frankly.

"Thank you," said Mr. Carey, and blushed with pleasure.

He was still blushing a few moments later when, in response to a commanding buzz, he opened the door leading into the office of the president of the Fifth National Bank. The color still flooded his face as he bowed to the little black-eyed man with the tight ochre skin who stared up at him so truculently.

He closed his eyes for a moment and visualized chapter one—Approach.

"There Are Two Kinds of Marriage," Said Miss Whippel. You Have One Kind in Prospect. I'm Married—Differently; in a Business Way. Laying Out Letters Instead of Breakfast Cloths."

"Mr. Underwood, I have been connected with the bank for five years. I have performed my duties faithfully and capably——"

"Who says you have?" barked the little banker.

"Why—that is—at least——"

"Don't hem and haw that way," snapped his superior. "Go on with what you have to say. I just wanted to make the point, that was all. Well?"

Young Mr. Carey bowed again. Dominance, in the face of small black eyes that glared and white tufts of hair which bristled like the back of an Irish terrier, was not so simple a matter as a chapter heading might indicate. The forefinger which he raised to emphasize his points seemed to get out of control in unaccountable fashion.

He began again.

"During the past year, as you know, I have been assistant to Mr. Carter. I believe—I mean I am sure I am performing my duties to his complete satisfaction. I feel—I mean—I think what we need——"

At this point in James Carey's firm and earnest discourse a small and hairy fist descended upon polished walnut.

"Need!" yelped his diminutive employer. "That's a favorite word in the bond department. Need——"

"But——"

"Not another word. I don't want to hear any more. I know what you want, and you can't have it. That's settled!"

In his desperation Mr. Carey forgot to dominate the little man. He leaned forward and forgot to employ personality.

"It—it's most important," he pleaded. "If you——"

"I'll tell you what we need in the bond department," the embittered prospect shouted at him. "We need fewer bond men in it. We need fewer nice young men who think that selling bonds is just the right thing to do. I'm sick and tired of nice young men for strictly business reasons. Conceited puppies! Immaculate young asses! No ambition. There's not a salesman or a prospective salesman in a carload of them. But they all know what the bond business needs. Oh, yes!"

Mr. Reynard Underwood blew out his ochre cheeks and glared.

"I feel——"

"So do they," jeered the little man. "They feel, but they don't think. Just like an oyster. Every other department in this bank has progressed in the past five years—but not the bond department. And why? Because all our nice young men feel this or that. I'm sick and tired of it. You can stay—at the same rate—and learn some bitter truths or you can get out and try to find somebody who thinks it's nice to have nice young men in his bond department."

"I——" began James Carey.

"Yes or no?" demanded his employer fiercely.

Mr. Carey looked down at his shoes. His lips, in the process of tightening, relaxed and he gulped.

"Yes," he said briefly.

Mr. Underwood picked up a letter.

"I thought so," he observed dryly.

Miss Augusta Whippel watched Mr. Carey walk through the anteroom in silence. His hands were clenched. He was trying to whistle.

"Exit personality," she muttered as the outer door closed and the buzzer summoned her to the inner office.

Mr. Underwood was rubbing his thin palms in brisk satisfaction when his secretary entered.

"You rang?"

"Of course I rang," snapped her employer testily. "Think I was playing with the bell?"

"I'm not a bond salesman," she pointed out calmly.

"And therefore to be treated with respect, eh?"

"Not to be bullied, you mean," retorted Miss Whippel and waited."

"A man," soliloquized Mr. Reynard Underwood fiercely, but with a sly twinkle in his eye, "is a fool to keep a secretary for over a year. In two years she's running things. In five years she's a member of the family. In ten years she's the family oracle. I suppose in twenty years she'll feel that a man can't buy a suit of underwear without consulting her. Which reminds me why I rang. Where's my hat?"

"In your cupboard."

"It isn't. There's a new grey one in there that I wouldn't be found dead in. I had a nice comfortable——"

"You had a dirty old brown felt that a tramp wouldn't wear," Miss Whippel corrected him serenely. "A dirty felt that you promised Mrs. Underwood you would throw away a month ago. Well—it's thrown away."

"See there!" The little banker hopped out of his great leather chair and came around his desk. "You can kite checks with my daughter; you can bail my son out of jail behind my back; you can conspire with my wife to—to——"

Miss Whippel looked at her wrist watch. "You have only ten minutes to get to the clearing house meeting."

"Clearing house be blasted!" shouted Mr. Underwood. "This thing has gone far enough. If you women think you can bully me into looking like a college freshman, you can think again. I want my hat and I want it quick."

Miss Augusta Whippel looked at her watch.

"Eight minutes," she reported.

Mr. Reynard Underwood went to his closet and presently emerged with the offending grey felt jammed down over his eyes.

"Call up Carter for me," he directed, "and tell him that young Carey turned out just as I expected. No spunk. No spirit. Laid right down and put his tail between his legs when I told him to take it or leave it. He won't bother us again for a while—even if he is worth more than we are paying him."

Miss Whippel looked up from the memorandum she had made.

"You mean by that," she asked amiably, "because you were able to frighten that young man—he won't get the money you feel he is worth?"

The president of the Fifth National drew his topcoat about him and grinned.

"No matter how good a man is," he explained, "he isn't any good if he hasn't any spirit. If he can't stand up for his own rights, then he hasn't any spirit. Understand that? I suppose not. But a man would."

Miss Whippel sniffed. "I think I get the general idea—even if I am a woman."

"I suppose," suggested the little man, "in view of your general tendency to meddle, the next act on the programme is for you to tip off the young man that he needs a little spirit?"

"I don't think so," she said finally. "Not because I object to meddling—in a good cause—but because in this case I am inclined to agree with you."

"Thanks." Mr. Underwood tossed the word back over his shoulder as he moved through the door.

As Miss Whippel walked back to her desk a folded sheet of notepaper fluttered across the floor and came to rest at her feet. Apparently it had come from the vicinity of the chair lately occupied by Mr. Carey. Miss Whippel picked it up and opened it absently.

Before she realized that the paper represented an explanation of a young man's lack of spirit, she had read the letter.

"Dearest Jimboy:

"I want you to read this just before you go to see that terrible little old man. I love you, Jimboy. No other boy in the world has ever been the fairy godfather to four growing kids that you have. Not many brothers would stint themselves as I know you have stinted yourself for a dead sister's family. And as for the raise, I pray you get it. I pray so hard. I can just close my eyes and see you standing over that terrible little old man's desk just like that picture you showed me in your Personality and Selling course—putting yourself over in a big way. Good luck!

"Your,

"Pam."

Miss Augusta Whippel let the letter drop into her narrow lap. Four little tousled figures, blue-eyed and freckled, brown-eyed and shock-headed, crept into her arms. The nose-glasses followed the letter into the narrow lap. Presently they were joined by a large wet tear which splattered against the glass like the herald of an April shower.

After the last of the shower had been carefully powdered away, Miss Whippel nicked up her telephone and told the switchboard operator to get Plainville 74.

Miss Augusta Whippel balanced the teacup upon one bony knee and smiled at the dark young thing balanced on the chintz arm of the big chair by the window.

"Pamela," she said suddenly, "suits you."

The girl smiled. "My friends call me Pam."

"I'll call you Pam," decided Miss Whippel. "I couldn't be sure until I saw you. Have you ever noticed that people who look at you squarely have good understanding? You might have been different. In that case I should have been a meddling old fool.

"There are two kinds of marriage," pursued Miss Whippel briskly. "You have one kind in prospect. Bridal wreath. Canary in the breakfast room. Little snookers making dirty fingermarks on the ivory woodwork. That sort of thing.

"I've been married for eighteen years—differently; in a business way. Laying out letters instead of breakfast cloths. Pounding a typewriter instead of putting out slippers."

The girl smiled again.

"I never thought of it like that before."

"But we both have the same problems," continued Miss Whippel as though the girl had not spoken. "We both have men on our hands. Some day you'll know what I mean by that. Covering everything with a lot of words. That's why I came out here to see you.

"I could have shown your letter to my—Mr. Underwood and probably got your young man his raise. But it would have hurt his pride. He knows me. Facts are facts. That sort of thing."

"Jim would have hated that too," said Pam.

"Of course he would," agreed Miss Whippel. "He's a stickler for men and facts too. Besides, the raise would not have cured the situation. He would still lack spirit with Mr. Underwood."

"He doesn't," flared Pam indignantly and sprang off the chintz arm. "He's fine and loyal and—and—"

"So is Mr. Underwood." A soft quality crept into Miss Whippel's briskness. "But he thinks of such things in terms of hogwash and sentimental poppycock. Silly? Certainly. But take your young man. What does he do? He covers a beautiful service to a dead sister with a lot of high-sounding stuff out of some crazy sales course."

"You're a dear," said Pamela softly.

"In your case it's sentiment," Miss Whippel said tartly. "In my case it's business."

Teacup in hand, Miss Pamela Burwell persisted:

"It isn't. It may not be the same kind of sentiment but it's sentiment just the same."

Miss Augusta Whippel promptly arose and went through the obvious motions of discovering how late it was.

"You'll be sure to say that the reason you are breaking your engagement is because you feel he hasn't any fighting spirit?"

Pamela promised with a little nod.

"And you'll write the letter when I telephone."

"The very minute."

Miss Augusta Whippel nodded.

"Good-bye, Pam."

Pam came around the chair and her very blue eyes were troubled.

"You're sure," she asked, "that Mr. Underwood won't get angry. He might not be feeling well—or something."

Miss Whippel, about to sniff, changed her mind, and a thin smile twisted her wide lips.

"The morning your young man comes to see him again, he'll be in an extra special hundred per cent all-wool good humor," she promised.

Miss Burwell twisted her hands. They suggested her wonderment.

Miss Whippel let the smile ripple on until it almost reached the proportions of a grin.

"I'd tell you why I am sure," she confided, "except that you wouldn't believe me."

"I don't understand."

"You wait until you've been married for eighteen years," said her guest solemnly, "and you'll understand perfectly."

Miss Whippel snapped the rubber band on her notebook and stood up.

"If that is all, I'll telephone Mr. Raymond. He wants to see you about the Sherman steel loan."

"Darn Sherman! Always taking up time. Why didn't Raymond speak about it yesterday? I saw him on the street."

"Mr. Raymond apologized for that," his secretary cut in, and a wisp of amusement danced in her lenses. "He said he didn't recognize you until he got past; he—he said your new grey hat made you look twenty years younger."

"Oh, he did, eh?"

Scarlet suffused the ochre of the little banker's face. He brought his fist down on the desk.

"I suppose that pleased you."

"The—the gentleman who sold it to me said that it was very natty," she remarked.

"Get out," roared the little banker, "and stay out."

"What's that, Reynard?"

A tall woman stood in the doorway. Tall and bulky. A silver fox fur covered her ample shoulders.

Miss Whippel Watched the Young Man Walk Through the Anteroom. His Hands Were Clenched. "Exit personality," she muttered.

Miss Augusta joined a nod and smile in a pleasant little jerk.

"I was just telling Mr. Underwood how nice Mr. Raymond thought he looked in his new hat, Mrs. Underwood."

Mr. Underwood groaned.

That evening Miss Augusta Whippel called Plainville 74 and asked for Pamela.

"Send that letter," she directed curtly and hung up.

The next afternoon, when the banking day had passed, she took a brown paper package out of the bottom drawer of her desk and after opening one end so that part of its content, was exposed, carried it into the private office of Mr. Underwood and placed it, conspicuously inconspicuous, behind a pair of rubbers in the closet.

Miss Whippel eyed the young man who waited to see her employer. He did not look like one of the nice young men you meet in the banking business. His jaw stuck out too far.

Miss Whippel smiled.

"How is the course in personality and salesmanship?" she inquired pleasantly.

The young man did not smile in return. In fact, he scowled.

"Mr. Underwood likes smiling faces," said Miss Whippel brightly.

Instead of projecting his personality, the young man clenched his hands and muttered something which sounded, across the room, suspiciously like treason; something like: "The deuce with what Underwood likes!"

"Still after the raise?"

The summoning buzzer cut off any possible answer. The young man rose. Miss Whippel nodded and pointed to the door. When it closed she smiled.

Mr. Underwood was at his desk. He was humming merrily.

"Morning, Carey. What's on your mind?"

Mr. Carey planted his feet firmly before the wide desk. He regarded the little banker intently.

"Don't stand there like a bump on a log," barked that gentleman. "I'm busy. And don't stare."

"I'm not staring at you," said Mr. Carey. "I'm telling you. About ten days ago I asked you for a raise. I told you it was important."

"And I told you to take it or leave it."

"I changed my mind," went on Mr. Carey steadily. "I'm leaving it. I'm worth more money. You won't pay it. Now—now the money isn't so important. I'm through."

Mr. Underwood swung round in his chair.

"So! You're through, eh? Well, you can't bulldoze me, young man. You're fired! Now go and find somebody else and tell them what they need in the banking business."

"I'd rather tell you," said Carey, still steadily. "I think the banking business needs fewer poisonous little men who think because they can crack the whip—"

"Get out!" shouted the banker.

"I'll get out when I please."

About to reach for his telephone Mr. Underwood swung back.

"I have it now," he snapped out. "There's a woman in this."

For the first time since the interview began, the young man hesitated. A warm tide of color stole over his face.

Mr. Underwood noted it and grinned evilly.

"A meddling old fool," he went on, "who thinks, because she's been here for eighteen years and wet-nurses my whole family, that she can run this bank to suit herself. Well, I see through her little game and yours. You're through."

"You're crazy. For a moment I thought you meant—that is, I mean—I don't know what you are talking about."

The banker stared at him intently; stared and decided that he was wrong.

"I mean my secretary."

In spite of the letter in his pocket, young Carey laughed at that bitterly.

"But you blushed—" the banker probed.

But Mr. Carey was at the door leading into the anteroom. His hand was on the knob of the door. The diminutive president of the Fifth National Bank suddenly grinned.

"Come back here," he called. "I guess I made a mistake. Maybe you're—not just one of these nice young men you meet in the banking business."

Miss Whippel watched Mr. Carey step high over the threshold of her employer's office; stepping, Miss Whippel decided, for the nearest telephone.

"Well, I see you put it over," she observed.

Mr. Carey stared down at her. Personality was in his eye. Domination supported his chin. Confidence, aggressiveness, super-salesmanship and high purpose were all part of his smile.

Miss Whippel smiled too, gently.

"How did you do it?" she asked.

Mr. Carey stopped the rush of words which were a part of the moment.

"It would be pretty hard to explain to a woman," he explained. "I just—well—a man would understand."

"Of course," she agreed.

At the door he stopped.

"There's one thing that puzzles me," he confessed. "Why is it that a man who is the head of one of the biggest banks in the Middle West and a director in a dozen large corporations gets so much kick out of a dirty old brown felt hat he discovers in his clothes closet?"

Civilization Returns to Dead City of Poseidon

THE recent sinking, with the tragic loss of eighteen lives, of the British submarine, Poseidon, following a collision with a frighter off the Chinese coast, draws attention to the ancient city of Poseidon in Italy.

After seven centuries of silence the magnificent city of the ancient Greeks will again see the faces of men at work, the eager hands of women keeping house, the agile feet of children at play.

Death-spreading malaria killed Poseidon centuries ago. By some geological phenomenon, the ledge of travertine stone on which the city rested, settled. Water pools formed, mosquitoes bred, malaria decimated the people and the survivors fled. Now the Italian Government is draining the area. It will be possible soon to live in the vicinity of Grecian temples, second only to the Parthenon of Athens.

While the authorities are making this improvement, Government archaeologists are bringing large portions of the old city to light. The city wall, 15,000 feet long, twenty-two feet wide, and forty-five feet high, has risen into view, hundreds of thousands of cubic yards of earth having been scraped away from it. Twenty-three towers, square, circular and semi-circular adorn it.

The four great gates, the Golden Gate, the Gate of the Siren, the Gate of Justice and the Gate of the Sea—the last is mentioned by Homer—with their lateral towers, are now completely visible. Evacuation of Forum, the principal square of the old city, has begun. Around this square rise the temples which for years have attracted the visit of architectural students from all over the world.

Nowhere and Back

The Frightfulness of the Cow

By NEGLEY FARSON

Mr. Farson, London correspondent for The Chicago Daily News and The Colonist, gives us the fifth of a series of short articles describing incidents of a motor trip with Mrs. Farson in byways of France.

THE bullfight is not dead in France. On the contrary, its popularity is increasing. On the stone pillars of the Roman amphitheatres at Nimes and Arles, and plastered on all the routes leading to them on the dusty plane trees that flank the white roads of Provence, we saw the gaudy placards:

GRANDIOSE
Corrida le Torros Intergrale
Marcel Lianda
Endique Tores
Manulo Bienvenida
Accompanied de leurs cuadrrillas complete
de Picadors, Banderilleros et Puntilleros
Qui mettront a mort
6 SUPERB TOROS ESPAGNOL 6
de la Granaderia.

Three famous Spanish bullfighters would kill six superb Spanish bulls on Sunday, April 12.

A pretty picture: Provencal family, dark-eyed wife and chirping baby, sitting in Agrippa's stone theatre where the Christians have now been replaced by bulls.

In the little fortified town of Algues Mortes (finest example of medieval fortress in existence) we found they were preparing to put barricades between the dead salt sea and the stone ramparts to make their Summer arena, where bulls would be fought every Sunday until the end of September. In wretched Maries Les Saintes—out-of-the-world seacoast village if ever there was one—we actually found them building a new arena beside the dead marshes. No, the bullfight in France is not dying.

But it is distinctly different from the Spanish one. In the first place, except for the opening scene, the French do not use horses. Secondly, they do not kill the bulls. Thirdly, the bulls are more often cows!

I give you, as I got it, the account of a local aficionado:

"Cows? Why M'sieur—they are frightful! Much fiercer than the bull! Take 'The Swallow,' for example—she is worse than any bull in Spain! Of a certainty!"

"And the Swallow—who killed her?"

"She is not killed—she is still fighting."

"And her age?"

"She is twenty, M'sieur—she has been fighting for sixteen years."

"And nobody has succeeded in killing her?"

"Ah, M'sieur—that is the difference! The French bullfight is more sporting than the Spanish bullfight. We don't like the Spanish idea when the bull gores the horse. Non! And its insides comes out! And they stuff them back with a bit of straw! We don't like that!"

"Bon—then what do you like? How is it?"

"Comme ca. Before the bull or the atrocious cow is let enter the arena we fix an iron cocade between its horns. That, M'sieur, makes it very angry. Oui! Naturellement! Jabbed right between the horns—comme ca. Voila! The bull enters!"

Gestures, almost upsetting the wine bottle, of capering, half-blinded vache, swirling into dusty amphitheatre. Thousands of swarthy Provencals regarding her.

"Then, M'sieur, our toreador—we call them here in the Camargue 'rasquetaires'—he rides in on his horse and throws the bull with his trident. A long stick, so—and he upsets the bull. That is very sporting—hein?"

"Decidedly!" I reciprocated. "And then what?"

"The toreador gets off his horse—claps his hands to make the bull get up and fight—seizes the bull by the horns and throws it on its back."

"Has to put both shoulders to the mat?" I suggested facetiously. But believe me—

"Oui! Precisely—he must put both horns into the sand. Then the bull is thrown."

"And the fight is won?"

"Naturellement."

"And the bull lives to fight another day?"

"Of a certainty."

"How delightful!"

"That was what I said. Very sporting. The town provost blows his trumpet when he sees the bull has been thrown."

"Like a referee in a wrestling match?"

"Comme ca!"

"But, just a minute," I said, "what if the bull doesn't like this? Supposing he gores the man—or tries to?"

"He does, M'sieur—that's why the Spanish bullfighters do not like it. There is no sword here to stick in the bull's heart—just muscle. Our rasquetaires are phenomenally powerful. Zip—comme ca."

"Take the Fly," he continued, extolling the present French favorite. "He is a young man—only twenty-four years old. He can jump right over a bull. When the bull gets too feroce the Fly jumps into the people's seats. In Nimes—have you seen it?—he can jump right up to the top of the Roman amphitheatre in three jumps."

If a bull was after me I know I could do it in one. But I had seen a sign on red boards of the Nimes bull ring which made me doubt my afficiando's gory pictures. It read:

"The manadiers request the public not to excite the bulls so as to cause them to knock against the barricades—this can result in grave injuries to the public—and to the bulls, who may injure their horns."

A nice sign, I thought, for any one who loves bullfighting—or for any one who loves bulls.

Looks After Baggage

WHEN traveling by rail to Berlin from Leipzig, Halle and Dresden, be sure to give your baggage check to the conductor and everything will be all right; that is, if you fill your name and address accordingly. This novel method enables the tourist or traveler to get his or her belongings to their proper destination without much trouble and effort, as the conductor sees to it that the baggage is delivered promptly to the right home or hotel. Other German rail routes will have the benefit of this arrangement shortly; it has been proposed to extend the system to other lines.

There are about fifty foundling children who are deserted as babies and never claimed or identified in London every year.

Dr. F. Banting, Discoverer of Insulin

By R. T. L.

DR. Banting discovered insulin when he was thirty, will be forty this Fall and wonders what he is going to do for the next twenty years to live up to what he has done.

He has been described as the greatest benefactor of humanity in the last fifty years, which gives him a pain.

He is glad he discovered insulin, but would much rather be able to paint good pictures.

He paints pictures anyway.

He was born on a farm near Alliston, Ontario, left there when he was twenty and did not return for eleven years. While he was away he never went to bed Sunday night without writing home.

When he was wounded in his right hand at Cambrai he wrote home with his left, but the writing was almost as bad as ever.

He left home to get an education and started at an institution in Toronto, called Victoria College. Two years later he went from bad to worse and entered medicine.

He is extremely bashful, particularly if he is in a place where he cannot smoke a cigarette.

He did not quite make the football team at Victoria but was able to do so with Meds. This was not, however, his chief reason for deciding to become a doctor.

He graduated as a doctor in a special Summer course of 1916 and went overseas in the Medical Corps right away. In England he was put to work as a pathologist, which meant that he was bossed around by the nurses at Buxton.

His opinion of newspaper reporters is that some are worse than others.

As a soldier he looked a little like a young horse and had difficulty in forming fours without stepping on himself. He soon got a commission, however, and it did not matter how he looked.

He also got a medal for bravery at Cambrai and has been trying ever since to keep it quiet.

His first name is Frederick, but he was always known as Fred until he discovered insulin, except that some of the nurses called him Freddie.

He likes Freddie just about as well as Frederick.

After he got out of the army he was on the staff at Christie Street Hospital for a while, and then at the Sick Children's. He perceived, however, that he would have to go to work sooner or later, and finally opened an office in London, Ontario, in 1920.

Dr. Frederick Banting

London remained fairly calm about this and he went for twenty-eight days without a patient.

He had to read to fill in the time and became so desperate that he even began to read medical magazines. He was reading one of these at two-thirty in the morning of November 1, 1920, when the idea of insulin came to him.

He immediately wrote down the idea in a notebook, which was quite safe as nobody else could read it anyway.

He felt sure his idea was all right, but he couldn't get a laboratory in London, so he sold his furniture, closed up his office, and went to Toronto to try there.

He tried for three months and then got temporary use of a laboratory at the university. He also got two students, named Noble and Best, who were to help him for three weeks each.

Mr. Noble couldn't manage his three weeks, so Mr. Best had to stay the whole time, which turned out to be a little unfortunate for Mr. Noble.

He was married in 1924, but even yet will hardly admit it.

He had no money to buy dogs for his experiments and used to catch stray ones on the streets late at night. In this he was skillfully assisted by Mr. Best, who was a good looking young blond, and could speak nicely to policemen.

He discovered insulin in 1922, but his big year was 1923 in which he received the Nobel Prize, had an audience with King George, got a $7,500 annuity from Ottawa, was insured for $1,000,000 and opened Toronto Exhibition.

He was also made a life member of Toronto Board of Trade, which has been a big help to him in his work.

For the last several years he has been supposed to be about to produce cures for cancer, tuberculosis, pernicious anaemia or falling arches. Failing these, it is believed that he has been working with the jelly of queen bees and has made pills that will grow super-men ten feet tall.

He was once offered a very profitable position by an American institution and accepted on condition that the institution move to Canada.

He is round-shouldered and short-sighted, but is as strong as an ox, and not as mild as he appears to be. He is, in fact, inclined to an indignation which is apt to express itself by poking someone in the eye.

In addition to his $7,500 annually, he gets $6,000 a year from Varsity as professor of medical research, and thus is nearly as well-off as some of our smaller stock brokers used to be.

He is one of the great Canadians of this generation.

In Slow-Going England

By JOHN HERRIES McCULLOCH

ONE of the quaint contradictions of this world is the prevailing idea that America is the land of speed, and that England is geared to a slow pace. It is really a joke. You begin to see it as soon as you arrive in England. You travel on trains that flash through the countryside at sixty miles an hour (and more) and from your carriage window you see motor cars going just as fast, for there is no speed limit for motorists in Great Britain. It would be trite to drag in the matter of speed records held by Great Britain; there is enough speed here in the ordinary way of things, without talking about men like Orlebar, Campbell and Don.

The speediest performance I have seen here, as a matter of fact, was my departure from the Liverpool docks. I had my wife and two children with me, and we had never been in Liverpool previously. Inquiries made on the boat brought out the fact that I had only a slim chance of catching the last train of the day for Scotland, and I was naturally anxious to get through. So I laid plans for a quick get-away. I inquired about my trunk before I left the ship.

"It will be in the customs, on a platform marked with the initial of your name," I was told. "You'll have no trouble finding it."

I walked straight to the trunk. The system made a search unnecessary. A porter, civil and ready to serve me, appeared at my elbow. I had fifteen minutes to catch the train for the north. A thousand people milled around me.

"Shall I get a customs officer for you, sir?" he asked. "Please," I said. "I'm trying to catch the train for Scotland."

The customs official appeared—without a moment's delay—and the porter undid my trunk in a jiffy.

"Now, sir," said the porter, "while you're being cleared, I'll get a taxi."

"Fine," I said, with one eye on a nearby dock. "I'll have time to buy my railway tickets, I hope."

"You can buy them here, sir," said the porter. "I'll call an M.L.S. man."

He did, and a very pleasant and efficient man appeared like magic.

He thumbed his rate-book and time-table quickly, told us how much the tickets would be, and proceeded to issue them. It was all over in a jiffy, and I had my railway tickets to Scotland in my pocket.

"Very good, sir," said the customs official. "You're all clear. One has to do one's duty, you know."

The porter had my trunk on a hand-truck by this time, and out we went to the street and into a waiting taxi—luggage and all.

"Take the gentleman to the Exchange Station," said the porter, as I handed him his tip.

We were there in short order, and the porter took me in charge promptly. I produced my tickets at the barrier and the porter put us in a carriage on the train for Scotland, and put my luggage in the coach ahead.

"I want to send a telegram to Scotland," I said.

"Very good, sir," said the porter. "Just write it out and I'll hand it in."

I did, he took it away, and was back in a minute.

"It's gone, sir," he said. "One and tuppence."

I paid him, gave him his tip, and he wished us a pleasant trip north, and closed the door.

"Whew!" I exclaimed. "I've never seen things done more perfecty than that!"

"We've five minutes to wait till the train goes," said my wife.

I looked out at a clock. My wife was right. They may move faster than that in New York, but I've never happened to see it done, and never expect to.

Slow-moving England! I had to smile.

Soliloquies in Victoria's Suburbia

BRENTWOOD College Chapel—it's worth a pilgrimage to see it, stand on its green plateau, cool and white and tall in the sunset. We had watched it in its beginning in 1923 until a few years later, and then had not seen it again until yesterday when we were pleased and surprised to find an almost completed edifice.

Completed at all events from the outside, though there is still considerable work to do within. Of Gothic architecure, of course, and covered in white stucco, the amber glass windows and the picture windows, pleasant notes of color, it rises gracefully from a natural eminence overlooking the Inlet and the green of little copses and the lawns of the school. One hopes that vines and creepers may be planted about it, for such things would make a most effective tracery against the stucco background and give the whole place something of the peace and romance and dignity which belong to age, the age which has mellowed and chastened similar structures after which it is patterned, in the Old Country.

There are several ways of reaching the chapel, the best-known is that which follows along the West Road, down Benvenuto, and then turns to the right. But a very pretty way takes one through the thick greenery of the old B.C. Electric Railway line, which, to our way of thinking, is one of the pleasantest thoroughfares throughout North Saanich, wherever it goes. It is narrow, but the roadbed is excellent and very few persons use it. In fact, it's like the rural lanes of the Old Country, apparently meandering along and hugging all the wayside beauty to itself without any fear of roadmen with their axes and their scythes.

A Beautiful Setting

THE walk leading up to the chapel is steepish, and one follows it toward the West to find the front entrance, mounting steps to a sort of gallery hung over Saanich water.

And then, for a few moments, the chapel is quite forgotten in the arresting beauty of that far-flung sunset view. At any time of day it would be delightful, but sunset is the hour of splendor. In the remote distance is the mountain range of Vancouver Island, Mount Tzouhalen rearing up conspicuously, the bold breast of Salt Spring far to the right. One sees all the little wooded headlands with an occasional fringe of settlement, and small bays with their flotillas of boats, little boats riding at anchor or moving in and out; among the latter a sailboat, a schooner, big enough to look like a bold trespasser, with tall masts, and a full spread of canvas. To the left is the Malahat Range, the sweep of Cowichan Bay, and, in the Inlet itself, green islands, Sananos or Ananos, and others, while over all lending mountains, wind-still trees, placid waters, slow-moving sailboat, a glory of golden color, the sunset.

A more fitting spot for a place of worship could not have been chosen. Inspiration without and within. The same sort of inspiration exactly, a bit muted, of course, is felt when one goes inside. What a pity churches, when built on a commanding, isolated spot like this, are not open to the changing wonders of the sea and sky. But this is not to detract from the chapel. Far from it. We quite frankly admit that we hold heterodox opinions on such things. The chapel is quite as it should be, and for those of us who have a sort of leaning toward pagan temples, there is this bit of a gallery which serves as a doorstep.

An Impressive Structure

IT is a curious thing, because Brentwood School chapel is only a small building, seating less than three hundred, what an impression of extreme length and height one has upon entering. The architect, Major Spurgin, of Victoria, has been most happy in his balance of dimensions. It looks a long way from the vestry to the altar, and the vaulted roof much higher than it really is. The canopied stalls enhance this effect.

It is a replica of an English school chapel and has no pews. But on either side, all the way to the transept, are three wide, shallow steps upon which seats and prayer rails are being placed and which face the centre of the building. Midway down the centre of the chapel aisle is the pulpit.

The most arresting thing upon entering is the large East window composed of three lights, the chief design, a figure of Our Lord. This window is the work of Mr. Bacon, who is the ecclesiastical architect for the windows of the new cathedral in Victoria.

A very unusual and striking memorial window is the one which was recently installed to the memory of the late Anthony Farrar. He was an old boy of the school, a prefect and captain of their successful Rugby team.

There is some very beautiful carving, most of which was done by Mr. Gibson, of Shawnigan. His work is always good and convincing. There are the angels surmounting the altar, and around the communion rail is a clever and chaste design of overlapping leaves ending in clusters of erythronium and dogwood. The handsome lectern is also his.

Schoolboys Lend Assistance

BUT the chief interest to most people in Brentwood School chapel lies in the fact that nearly all the work has been done voluntarily by the schoolboys themselves. It was in 1923 that Mr. Hope, the principal, conceived the idea of building a chapel and giving the students the privilege of contributing their small or large share in a memorial which will stand probably for many more years than the span of a lifetime. So, like the monks of some old-time monastery, the boys have taken upon themselves the responsibility and have made a graceful, gracious thing of their church.

Under the manual training instructor and during recreation periods, classes of boys in turn have worked and have watched the edifice grow from the foundation stone. It has been eight years in the making and it is not completed yet. There is the choir loft to be finished, and the vestry and several other important parts, but it is complete enough to hold services in and to be a constant incentive in its beauty of design to further and continued effort.

Many Beautiful Gifts

THE parents of the boys and the members of the board of governors have been very generous in giving substantial assistance, and the chapel already contains some valuable and beautiful gifts. The new pulpit is being presented by W. C. Todd. Mrs. Angus gave the lectern and the cross and candlesticks on the altar, which are of gold plate. Mrs. B. T. Rogers, of Vancouver, donated the altar and altar hangings as well as the oak paneling in the East end.

Over each canopied stall is the coat of arms of the family which presented it, and the handsome Bible was a gift from Mr. Redpath, of Victoria.

When the chapel is completed it will have tall standards down its entire length, with electric lamps simulating large candles, still further carrying out the old-world design.

Shrines of Britain's Glory

By CHARLES CONWAY

Hampton Court Palace

THE picturesque and stately palace at Hampton Court covers an area of eight acres, and is one of the largest, and in some respects the finest, of Britain's many royal residences. It stands on the site of the old Saxon manor of Hamntone, which is mentioned in the Domesday Book, and the land subsequently became the property of the Knights of the Order of St. John of Jerusalem, from whom it was purchased by Cardinal Wolsey in 1514.

The great prelate and statesman was then in the zenith of his glory and selected the spot for a residence on the advice of a committee of doctors, who declared it was the healthiest district within easy access of London. Wolsey purchased a lease of the land for ninety-nine years at a rental of fifty pounds per annum and devoted every spare moment and unlimited money on the building of the palace, which he intended should surpass any other private residence in the country. He was still high in the favor of Henry VIII in 1516, when he first entertained the king and Anne Boleyn in his new home, where he maintained a state that outrivalled the court of his royal master. Nine years later he was already under a cloud when the king inquired why he had erected such a magnificent residence, and in an effort to appease the sovereign's wrath he replied: "To show how noble a palace a subject may offer to his king." Henry took him at his word, and lost no time in taking possession of the palace, but the splendid gift failed to propitiate the king, and soon afterwards Wolsey was stripped of all his honors and wealth.

His Favorite Residence

HENRY added a great hall and chapel and made many alterations to the palace, which was henceforth his favorite residence. It was the scene of many gorgeous revels during the brief period that Anne Boleyn basked in the love of the fickle monarch, and it was there that Jane Seymour died twelve days after the birth of Edward VI. The arrogant Lord Protector Somerset was in residence at the palace with Edward VI, when the news arrived from London that his rival, the Duke of Northumberland, had effected his downfall. The boy-king was sent off hurriedly to Windsor, and Somerset fortified Hampton Court Palace, but he was captured a few days later, and in a short time found his way to the scaffold.

Mary and Philip of Spain lived in the palace in gloomy seclusion, and it was under its roof that the queen and Bishop Gardner made futile attempts to induce Princess Elizabeth to abjure the Protestant faith. In Elizabeth's reign the palace was the meeting-place of the council which inquired into the complicity of Mary, Queen of Scots, in the murder of Darnley, and it was during its deliberations that the Regent Murray produced the casket of letters which proved so fatal to Mary. It was there that James I presided over the conference between the representatives of the Established and Presbyterian churches which resulted in a new translation of the Bible.

Charles I retired to Hampton Court in 1642, on the outbreak of the storm caused by his folly in attempting to arrest the five members of Parliament, and this was his last visit as master of the palace, for when he went there five years later he was a prisoner. It was there that Oliver Cromwell was able to enjoy the life he loved so well, that of a country gentleman, but he never ventured outside the grounds without an escort of a troop of cavalry to protect him from the assassination which was his ever-present fear. The palace was the scene of the marriage of his daughter, Mary, to Lord Fauconbridge, and also the death of his favorite child, Elizabeth Claypole, while he himself there contracted the fever from which he died. During Cromwell's time, two famous poets, John Milton and Andrew Marvell, resided in the palace owing to the appointment as state secretaries.

Brilliant Festivities

CHARLES II held brilliant but dissipated revels at Hampton Court, to which he took his wife, Catherine of Braganza, in great state, but in a few months Lady Castlemaine ruled as queen, and Catherine sat alone and neglected. During the Great Plague, which raged in London in 1665, a rigid system of quarantine was enforced on all visitors from the stricken city, but this did not prevent Samuel Pepys, the diarist, from dining with his friends at court, as is recorded in his entertaining journal.

The palace was the favorite home of William III, and it was in its grounds that he met with the fall while horse-riding, which brought about his death. In the reigns of Anne and the two first Georges their dull courts were enlivened by the presence of many brilliant literary men, including Alexander Pope and Jonathan Swift, and the former laid the scene of his famous work, "The Rape of the Lock," at Hampton Court. With the death of George II the palace ceased to be a royal residence, and it became a home for pensioners of the court, who now occupy over eight hundred of its thousands rooms.

The magnificent State Apartments, which are open to the public, contain one of the finest of collections of paintings in Britain, including the famous portraits of court beauties from the brushes of Sir Godfrey Kneller and Sir Peter Lely. An astronomical clock, constructed in the reign of Henry VIII, is still working, and in the grounds is to be seen the wonderful vine, which has produced over 2,200 bunches of grapes in a single season.—(Copyrighted).

Migration of Birds

THE strange impulse to travel which sends birds on their long migrations north and south with the seasons affects the females first, according to the British naturalist, Noble Rollin, in a communication to The Naturalist, London.

He shot at random last Fall birds arriving to Winter in the British Isles. Those killed fell into eleven families, six common land birds and six sea birds and waders. During October and November they were predominantly female. During December and January they were predominantly male.

He concludes that as a general rule females form the vanguard in migrations while the males show a tendency to lag behind, starting south only when conditions in the Summer home become unendurable.

"After partaking of such an excellent meal I feel that if I had eaten any more I would have been unable to speak."

"Bring him another sandwich," came a drowsy voice from the rear of the hall.

Wealthy Philanthropist Gives Millions and Shuns Publicity

EDWARD S. Harkness, whose reputation for silence is as great as his fame for giving away millions, has set a new record for himself by chatting for a half an hour. The other person in the conversation, however, was King George.

The great philanthropist, the multi-millionaire mystery man who is almost furtive in his gifts, was summoned by the King as a mark of gratitude for the immense grants of money he has made to various English institutions. He was passing through the Empire capital incognito, received the command, took Mrs. Harkness with him to the palace; reappeared half an hour later smiling broadly, and has since absolutely refused to say anything about the interview.

Harkness benefactions have been chiefly to education, medicine and charity, and total approximately $56,000,000. A list of them would fill a booklet.

But these gifts, instead of bringing the man closer to the public eye, have erected a legendary wall around the great giver. Each have been made on the condition that he will not be forced into the limelight because of them, for he is one of the shyest men in the world.

Few people know him really well. To most of those with whom he has come in contact, he is a silent, quiet man in his middle fifties, unassuming and of simple tastes. His home is in New York, and he maintains a suite of offices on Madison Avenue, where he keeps regular office hours, and works like a Trojan to make a success of this business of giving. He has no active business connection with any firm. He is a Republican in politics, but he bolted the party long enough to contribute $10,000 to the campaign of Alfred Smith in 1928 because he admired his courage and honesty. He has no children.

He is an inveterate reader of detective stories, good, bad and indifferent. He also likes Shakespeare, and showed his appreciation in a material way by contributing $200,000 toward the rebuilding of the Shakespeare Memorial Theatre at Stratford-on-Avon.

Aside from these characteristics, he is an enigma to all except a small band of friends. He goes his quiet way, making gifts of almost fabulous sums of money, but has never allowed an interview, nor explained the motives and personal purposes of his princely gifts.

SNAPSHOT

By JACK PATERSON
Illustratad by H. W. McCrea

TO despise anyone more than young Jim MacAllister despised Red Ratlin would not be possible. It was a contempt that couldn't be put into words, and with the aloof reserve peculiar to his race, MacAllister never tried. He didn't have to try. Everyone of us in old "Don" Company, including Ratlin, knew.

Not that it worried the latter. After a life spent in the New York slums, and behind the prison bars of two countries, he was too thick in the hide to be disturbed by the silent scorn of a raw Scotch lad who shined his brasses twice a day, wrote his Granny seven times a week, and said his prayers every night.

Jim MacAllister's cleanness of body and mind, his letters home, and his bravery in openly kneeling in prayer, meant more to me than to the others. I had gone to school with him; had eaten scones and oat cakes baked by the Granny who reared him; and, on the several occasions when staying overnight, had stared in awe as the stalwart fifteen-year-old knelt in prayer at his Granny's knee. Not that prayer to me was a new thing, although I was in the habit of following the rattle-it-off-and-hop-into-bed system peculiar to boys, but the expression of peace and tenderness that shone from the quaint old lady's face as she stroked his unruly mop of brown hair, held a fascination for me.

We joined different Canadian infantry units, met again in the Highland Reserve at Shorncliffe, and, after Jim had taught me the proper manipulation of a kilt and its mystifying accessories, we reached the same company in France.

It was at Shorncliffe we met Red Ratlin, and from every conceivable angle Red was a rat. Joining the army to escape the consequences of an unmentionable crime, he had spent much of his time in clink, had deserted one outfit, was picked up and placed in another, had again made a break at Halifax, and, after a trip overseas in irons, had eventually landed in the local guardhouse. During his short periods of freedom he had followed his chosen profession of pilfering in and out of barracks, besides once beating up a feeble old man with a loaded swagger stick and robbing him.

In the reserve guardhouse—a place not known to many others of us, the respectable absentee and military police assaulting prisoners refused to live with Ratlin. He avoided clothing changes, unless strictly checked. He was filthy—so much so that vermin took advantage of the first transfer opportunity to leave him. While line conditions in France made riddance of such plagues impossible, there was no toleration of anyone, who could permit or ignore, such things in a Blighty camp.

A list of Ratlin's detestable traits would be rotten reading. If I may be allowed to relate one disgusting incident it should suffice. It concerns Jim MacAllister's introduction to the gutter rat, for he was all of that.

Jim was doing hard duty, and a smarter sentry never swung a kilt or slapped a rifle to the "present." Although chosen by the officer of the day as orderly-room "stick," he had been excused at his own request. He liked to stride in the open air, and to feel the crunch of gravel beneath his feet.

Jim's Thinking Pose

IN the morning, before guard relief, he was detailed to escort two prisoners to the cookhouse for grub. On their return, bearing a huge pan, the trio entered the guardhouse just as Ratlin was pouring forth a torrent of filth and blasphemy directed at the guard sergeant and the lack of food variety. As the pan passed him, Ratlin turned, and with a vile oath, spat three times into the food. Instantly MacAllister's fist caught him under the chin and knocked him sprawling and unconscious in a corner.

An hour later, when the guard had been relieved, I found Jim in the wash-house, almost sobbing, scrubbing viciously at reddened knuckles with a floor brush that must have tortured him like fury!

He stopped, held forth his hand, and gazed at it. "To think," he said bitterly, "of a MacAllister lowering himself to such a level." He stared at me. His eyes were a mixture of pain and puzzlement. "I struck him," he insisted. "I actually allowed myself to lay hands on such a scum. Augch!" he grimaced, gripping once more the brush. "Will I ever rid myself of the feel of yon filthy flesh!"

It was about this time, May, 1917, that the first ghastly air raid on Folkestone occurred. The camps got their share; and other raids followed on every moonlight night. A system of trenches, to which the troops might go during these brief but vicious strafes, was laid out on a hillside. Working parties, including the gang from the guardhouse, were set to digging.

The day we had our turn Red Ratlin was among those present. As usual, he had plenty to say to, and about, everyone and everything. Jim MacAllister kept as far from him as possible, something Ratlin was quick to notice. He began to torment Jim by mimicking his steady, methodical system of working, pausing occasionally, as Jim did, to gaze thoughtfully at the peaceful green fields, thick hedges, and grazing sheep herds across the valley.

It was an old habit of Jim's, this dreamy gazing while standing straight as a reed, arms folded, chin well in. I had seen him do it during games at school, in the morning when he would first emerge into the open air, or during the long hours he spent digging or hoeing in Granny MacAllister's garden. It was his thinking pose, something inherited from a race of chieftains, something that did not invite interruption, or ridicule. To Ratlin it was a big kick. MacAllister utterly ignored him.

Just Before the Shutter Clicked, Ratlin Drew Himself Up, Folded His Arms, Tucked in His Chin and Gazed Grimly Across the Valley.

A corporal came along with a camera, inspired, no doubt, by the thought of giving the home folks a first-hand view of a maze of trenches. When he had paced, and sighted, and shifted, and sighted, and paced again, he requested a moment's inactivity for the shot. True to form, Ratlin, the nervy, walked over to the foreground and struck an exaggerated pose. Then, just before the shutter clicked, he drew himself up, folded his arms, tucked in his chin, and gazed grimly out across the valley.

Many of us ordered a copy of the picture, for the same reason, no doubt, as the corporal had taken it. It wasn't so good. Those of us scattered over the background were recognizable by the shape of our knees, the hang of our kilts, or from memory of our position only. However, like the others, I inserted the usual cross and arrow in ink, and shipped it home. Jim MacAllister didn't bother about one. Jim was like that.

Ratlin accompanied our draft to France, under guard, and was detailed to the same platoon as Jim and myself, affectionately referred to by the balance of the company as "lousy thirteen." We got our share of the line, were no more brave or no more shaky than the average, I expect, and after a certain length of time came to be regarded as old-timers, at least by the new arrivals.

I regret being unable to relate that the despised Ratlin turned out a hero, as befits stories of war and cowards. He dodged work and neglected things that put others in danger, or cost lives. He developed an uncanny knack of having someone else blamed for his shortcomings and shady work. He pilfered rations and water, when every crumb, or drop, was precious. He was a graduate of an advanced school, and was not easily caught. Often MacAllister, because of his refusal to complain or to recognize the other as even existing, was the sufferer. It might be argued that, as a clean-living lad, he should have endeavored to help the erring one. It would have made no difference. Ratlin was as dirty and yellow as a jaundiced eye-ball, and remained so until the day George Murdoch found him cutting the finger from a still-breathing comrade for the diamond ring that was on it, and with six of us as willing witnesses before God or man, stood him up and sent three British bullets through his rotten carcass.

The Corporal's Snapshot

THAT was after we had buried Jim MacAllister at Passchendaele where he had risked his life rather than be marooned in a shell-hole with the man who was everything that was revolting to his deeply rooted principles. Bill Judd, nursing a shattered shoulder, was in the shell-hole with Ratlin when it happened. MacAllister had been scouting ahead to locate a machine-gun nest, and driven back to cover by a sudden barrage of mixed fire, dived into the same hole.

The usually cocksure Ratlin, screaming and bellowing with terror, was a disgusting sight. When MacAllister recognized him he suddenly stiffened with repugnance. Then, not attempting to shout amid such a fiendish uproar, he took three bombs from a box Judd had been carrying, gave Judd's knee a friendly good-luck grip, and without another glance in Ratlin's direction, scrambled out. A moment later, at the top of a slight rise up ahead, Judd saw him fall.

Strangely enough, but as was, no doubt, the case with many another of the boys who had lost close friends, I didn't particularly miss Jim until, many months later, I arrived home. When I stepped from the train he was the first mentioned. "Granny MacAllister has been waiting patiently your coming," I was told. "Since Jim's letters stopped coming she has no interest in the things of this world, except to hear him. You had better see her first. We can wait."

I went at once. She was very feeble. We talked a long time, and her face brightened as I told her of Jim, little things about him illustrative of his proud carriage, his strength of body and of purpose. I promised to come often to see her. As I was leaving she shook her head. "And I havna even a pic'tur of the puir laddie tae comfort me," she said wistfully. "He was sae braw, and sae fine, and I was that proud of my ain so'jer boy, but,"—she sighed—"the pic'tur he sent never reached me, and wi' him in the trenches I had no wish tae worry him wi' auch things. I didna tell him—but now I wish—now if I only had a pic'tur it would comfort me whiles I still am kept frae him." She clasped my hand eagerly. "Ye wouldna have one, mebbe—a pic'tur o' Jamie?—even just a wee one, mebbee?"

I shook my head in silence. Her disappointment was pathetic. Her stricken-eyed grief made me curse the uniform I wore, the pomp, the show, the band playing, the ballyhoo parade that inevitably led to strife, the organized tinsel-show that must always end thus, in just such sorrowing—by far the most diabolic part of war.

Walking slowly homeward, I deplored my inability to supply the fulfillment of Granny MacAllister's only worldly wish. The only photograph I could recall that included Jim was the light-marred snapshot taken of the trenches at Shorncliffe. Like myself, he had been far in the background. Still, I mused, the fact of his being there might bring some little comfort to her. I hurried.

The corporal's photographic effort was even worse than my recollection of it. The only troop at all recognizable was Red Ratlin in the immediate foreground. The sight of him stirred in me a feeling of disgust. I thought of his last heinous act.

"Who is the central figure?" someone asked. "You never said."

"He was the dirt—" I began, caught off guard—"er—oh, he was just—one of the boys," I substituted.

As a forlorn gesture I took the age-curled snapshot to Granny MacAllister. Before I could explain she clutched it eagerly and held it before her. "Jim is away back there—near the arrow—" I began, and suddenly stopped.

She was not listening. She was staring at the posed foreground figure. "Aye," said she. "Aye, that's my Jamie—straight and proud as ever he was, even as a wee lad. Oh, Jamie," she whispered, "my fine so'jer man—my ain puir laddie!"

With the local photographer I worked most of that night. In the morning, beside Granny MacAllister's bed, where she could always see it, I hung the greatly enlarged snapshot figure of Red Ratlin.

Gazing at it, there returned for a moment the old feeling of revulsion, followed by a new one of guilt. I thought of Jim, and my face burned with shame at what I had done. Then I looked again at the shining eyes of Granny MacAllister, and the feeling of shame and guilt was gone. Somehow I knew that Jim would understand.

Greenland—A Scientific Puzzle

THE tragic fate of Dr. Alfred Wegener and the timely rescue of Augustine Courtauld from his ice-buried hut have directed attention not only to the dangers and difficulties of scientific exploration on Greenland, but also to the question as to what secrets of nature science can wrest from the great ice-capped island, writes T. J. C. Martyn in The New York Times.

Both the German and the British expeditions crossed to Greenland last year and both undertook, probably for the first time since the Norse colonization 1,000 years ago, to spend a Winter in the middle of that bleak Arctic island. Almost nothing was known of conditions in the interior on the immense ice cap which covers most of Greenland's 827,275 square miles to a depth of thousands of feet. And yet to know these conditions and to measure them was the arduous task which these men set themselves, with the end in view that their researches might prove to be of practical importance to the world, just as two other expeditions are at work elsewhere in solving some of Greenland's mysteries.

Dr. Wegener's expedition has been described as one of the most complete that has ever set out upon a scientific conquest, for, besides the usual explorer's kit, a large number of delicate instruments were carried. The aims of Dr. Wegener's party were more diverse than those of the British expedition, although in so far as meteorology and surveying were concerned they were largely parallel.

Birthplace of Winds

IT has been assumed, and there is some evidence to support the theory, that Greenland is what might be loosely described as the meteorological north pole; that is to say, it is the place where the glacial anticyclones are born by the cooling of warm air from the equator and its very rapid displacement of cold air drawn in from the north. In other words, it is perhaps the birthplace of the prevalent winds of this hemisphere. If scientists knew the conditions which determined the manufacture of storms, they probably would be able to forecast the weather with a great deal more accuracy than is now possible.

The primary task of the German expedition was therefore to determine, if possible, the meteorological laws which operate over Greenland. Captive balloons were taken along to sound the atmosphere to heights of 30,000 to 35,000 feet in an attempt to find out how far up the storm centres extend. Temperature readings were taken regularly, for changes play a great part in meteorological research. Temperatures frequently go down as low as 90 degrees below zero and have been known to rise rapidly above the freezing point, as much as 45 degrees, in an hour. Winds blow with suddenness and great violence, and measurements of these are all important.

Then, the German party set out to measure the depth and the growth of the ice cap. This is done by "manufacturing" an earthquake. A charge of dynamite is exploded at a distance and a seismograph registers the time of the explosion and the time it takes for the sound echo to reach the surface of the ice again from the earth below. Knowing the speed of sound through ice to be 11,000 feet per second, it is an easy matter to compute the depth of the ice. As much as 10,000 feet of ice have thus been sounded. By this method a rough idea may be gleaned of the contour of the buried earth.

Study of Glaciers

ANOTHER task was the study of glaciers, their growth and thickness, in an effort to establish data on the formation of icebergs. Greenland is also known as the home of the icebergs which cause so much concern in the shipping lanes of the Atlantic in early Summer. Knowledge of the conditions which favor the formation of icebergs would be of immense value to marine navigation and to meteorology.

Since all meteorological conditions change rapidly and violently, there must be accompanying disturbances of electrical potentials which greatly affect radio transmission. This is particularly so because of the comparative proximity of Greenland to the lines of magnetic force sweeping southward from the magnetic pole and may help to explain why the magnetic compass is so unreliable near the coast of Newfoundland, as reported by air navigators in that region. In order to find out something about electrical phenomena over Greenland the German expedition took along a short-wave radio set to study their effect on transmission.

Possibly the task which most interested Dr. Wegener was the astronomical observations planned to obtain evidence of his continental drift theory. This theory presupposes that all the land was originally bunched together at the South Pole and that in the course of thousands of centuries centrifugal force split the land into continents. Conditions that led to this splitting-up process involved enormous pressures, which became so great in places that the supporters of this theory see in the great mountain systems of the world giant pressure ridges, masses of land that were thrown up by the moving earth.

Originally Joined

IF you look at the west coast of Africa and the east coast of South America it is strikingly apparent, say the theorists, that the two were originally joined together, the small differences being due to erosion. If is be true that the land is drifting to the westward, then there is prima facie evidence of the composition of the earth's interior. Dr. Wegener and his allies supposed that the land is floating on three layers of material of different densities and a hypothesis established the nature of these layers. Thus, while at the centre of the earth, there may be fire, or molten heavy metals, there are outer layers of solids which, subjected to the pressures from above and below, permit a movement of the land to the westward owing to the pull exerted by the rotation of the earth.

Greenland, it has been estimated, is moving to the westward at the rate of approximately sixty-five feet a year, although many experts assert that the difference in the measurements has been due to errors of the order involving all human observations. Dr. Wegener hoped to establish definite data of the drift of Greenland by a series of astronomical measurements and either to confirm or demolish the theory of continental drift. Four observations for proof of the drifting of Greenland have been made in 1823, 1870, 1907 and 1922 and each has thrown its shred of evidence on the side of the continental drift theory, first enunciated as a theory by Dr. Wegener.

A good deal of surveying across the island was also planned, for it is necessary to know the heights of the land every mile or so across that part of the island where an air route would be logical. It is impossible to escape from the conclusion, even though the basic achievements of the two expeditions are not yet known, that Greenland is likely to prove barren of results so far as the establishment of an Arctic air base is concerned. According to H. G. Watkins, the leader of the British expedition, "Since October we have had thirty-four hurricanes, all blowing more than 100 miles an hour and all lasting twenty-four to thirty-six hours." Extreme fluctuations in temperature, the rapid growth and recession of the ice cap and the startling suddenness and violence of storms all point against the feasibility of Greenland as an air base and make the possibility of an air route across it remote.

This Royal Prince Dons Overalls to Study British Industry

PRINCE George, the youngest, the tallest, and in many people's opinion, the most handsome of the King's sons, is very busy these days touring the chief industrial centres of the old land.

The new outlook gained on his recent trip

Prince George

to South America, when he accompanied the Prince of Wales on one of the greatest of his ambassadorial journeys on behalf of British trade, is being followed up with contagious energy and enthusiasm.

All the vital industries—wool, cotton, steel, engineering and pottery—are being visited and inspired in turn. It is the bald truth to say that the pace being set by the princes in this time of world-wide depression will do more for British trade than any other single factor in the country.

And it isn't simply a matter of courtesy, humor and good looks! It is a matter of hard work. Prince George spends full seven-hour days among the loams and workshops, often donning overalls and keenly questioning experts about details of packing and shipping the products manufactured to all parts of the world. He pays particular attention to the methods of marketing, having made exhaustive study of the other end of the business abroad.

"Working-Man Prince"

IN his determination to become acquainted with all sorts and conditions of men, the young prince of industry is following faithfully in the footsteps of his royal father and eldest brother. He stands next in line for the title of the "working-man prince." Unassuming, conscientious, the latest recruit to the ranks of industry has already endeared himself to all classes of Englishmen, for they see in this youngest representative of the royal family qualities that they like to think are typical of the plain man.

He is just as ready to play the Prince of Wales' favorite games, squash racquets, or to have a round of golf, though Prince George is not quite up to the championship form of his eldest brother. He is just as keen, too, on flying, and it has been said of the Prince of Wales that "he flies more regularly and naturally to keep his appointments than almost any private person in the world." Both are skilled air pilots as well as keen motorists.

Prince George likes to drive his big black car fast and far on the open road, though friends declare that he is very safe. His only rival in the royal family is the Prince of Wales, who has few superiors as a driver.

Tribute to Women

OCCASIONALLY someone remembers to remark that the youngest of the King's four sons is now twenty-eight, and that only one is married! But the royal bachelors are by no means women haters. They all seem to share the sentiments of the Prince of Wales, who paid a graceful public tribute to women not long ago, when he said:

"You will not get far without the help of women. With it, you can do almost anything. For women have a gift of sympathy and self-sacrifice which carries all before it."

All, apparently, except the hearts of three of the King's sons! And when the reason is sought from either Prince Henry or Prince George, the laughing answer comes pat: they are waiting for their eldest brother to give them the lead in matrimony, as he has so often done in the hunting field.

About Hops

HOPS are first mentioned by Pliny, the Roman naturalist who lived in the first century, the young plants being eaten as a vegetable, like our asparagus. But until the sixteenth century they were not used as an ingredient in beer; and, when their cultivation was first introduced from Flanders, in 1525, an outcry was raised, and the British Parliament was petitioned against a "wicked weed that would spoil the taste of the drink and endanger the people." But the piquant bitter found favor with the public, who relished this addition to the previously unmitigated sweetness.

The Childcatcher

By T. W. J.

"IT'S an outrage!" growled Mr. Bull Dogge; "grrr!"

"What's the matter now?" barked Bill Beagle.

"That confounded childcatcher, that's what's the matter. He sneaked up on that cute little child I bought for my eldest puppy and lugged it off to the pound. Lucky for him I wasn't around! Now," rumbled Mr. Bull Dogge, "I suppose I'll have to dig up a couple of bones to get it out."

He Sneaked Up on That Cute Little Child I Bought for My Eldest Puppy and Lugged It Off to the Pound.

"Well—" began Bill Beagle.

"We dogs are getting soft," interrupted Mr. Bull Dogge. "My ancestors thought nothing of pinning a bull by the nose and grassing it with a sudden twist. And now I'm supposed to stand for a childcatcher snaffling my puppy's pet from right in front of our own kennel!"

"What sort of child was yours?" asked Bill Beagle, whose ancestors weren't much on bulls, but were death on sticking to the line.

"A wire-haired blonde," barked Mr. Bull Dogge. "I just had his hair cut for the Summer and he was wearing a red collar with my name and kennel address on it."

"I saw him," barked Bill Beagle. "He wasn't near your kennel when the childcatcher got him. He was romping over Miss Boston Terrier's front run."

"Urr—"

"And," continued Bill Beagle, "you know how scared of children Miss Boston Terrier is. Thinks they go mad in hot weather and run around biting dogs. Of course you and I know the poor-things are only looking for water, but Miss Boston—"

"The Terrier family never tackled bulls," growled Mr. Bull Dogge, "and the Boston branch of it are just society dogs."

"Even so," barked Bill Beagle, "Miss Boston Terrier is proud of her front run. She keeps it as neat as a pin and she has some fine fragrant bones planted in it. No wonder she hates to see another dog's pet child tramping over it."

"Yes, that's canine nature," admitted Mr. Bull Dogge, who, if hasty of temper, was fundamentally just.

"I know," barked Bill Beagle, "you teach your puppies to be kind to their pet child."

"I'd bite the ear off one if I caught it abusing that child," barked Mr. Bull Dogge. "And they built a cute little house for it right back of our kennel, and they feed it on the best childbiscuits."

"That's nice," agreed Bill Beagle. "It does a puppy good to be responsible for a child. But you should spend more time training the child, too. If you haven't a wired-in yard for it, and of course you should never keep a child chained up, teach it to stay on your own back run and not chase around annoying the dogs in neighboring kennels."

"You're right," barked Mr. Bull Dogge; "I'll do that. But I think dogs like Miss Boston Terrier shouldn't be so grouchy about children. After all, they're just bubbling over with childish play."

"True," barked Bill Beagle, "and right now Sam St. Bernard's curly-haired boy is having some childish fun on your front run."

"What!" exploded Mr. Bull Dogge. "Where's that confounded childcatcher?" he growled, as he tore after the invader. "Never around when he's wanted."

GNATS and small flies often continue to dance up and down when rain is falling. How do they manage to avoid the falling drops? Probably no gnat has ever been caught by a falling raindrop, and for a good reason. As the drop tumbles down it pushes before it a cushion of compressed air. This reaches the fly first so that the insect, without any effort on its part, is thrust out of the way of the water.

Suburb and Country

Agriculture is a first principle: on it rests the life and happiness of mankind.—Julius A. Dinock

News and Views on Farming

By H. C. MacCALLUM

GENIUS and farming somehow do not seem to be associated. One thinks of the author, the playwright, musician, sculptor or the artist as the genius, yet agriculture has its geniuses. Luther Burbank was a genius. Dr. Saunders, wheat breeder, was a genius whose contributions to Canadian and world agriculture will live forever.

And there is another type of genius, the outstandingly successful commercial farmer. The man who starts with little or nothing and develops a farm business to such proportions that he is measured as singularly successful is a genius. He is a skilled agrarian and he is a skilled business man. Furthermore, he is able to correlate the two without loss of maximum efficiency in either direction. It is that spark of ability to correlate that makes him a genius.

The successful farmer, usually a specialist in one of the varied branches of agriculture, is frequently set up as an unfallible model. But although his practices may be copied, his imitator finds that he does not have the same successes. He may find his conditions considerably improved, but unless he has that spark of genius to fully comprehend the secrets of nature and take advantage in a business way of every opportunity that nature unfolds to him he will not become an outstanding success.

Should he fail to reach that ambitious objective, he should not blame someone else, nor should he blame himself. He simply is not a genius, but he still may be a happy, sufficiently contented, good citizen, who is striving to make the best of the many other gifts of a bounteous nature.

Everywhere there is a cry for more science in agriculture. The farmer is urged to adopt crop rotations, change his methods to lower production costs and increase yields without increasing his acreage. He is urged the unit efficiency of his herds and flocks.

This urging will not bring about a sudden change, but there can be no doubt that a new agriculture, forced by conditions, is in the making. A big Texas wheat farm is boasting that it can make money with wheat at only forty cents a bushel. A big poultryman is asserting that he can show a profit when eggs are twenty-two cents a dozen. Others who have increased the efficiency of their production are taking an optimistic view of conditions.

These are signs of the times, and the consuming public is going to believe that all farm production costs can be measured by the costs of mass-production corporations. Prospects of high prices for produce are not bright at present, and if profits are to be made at all they will be recorded by the man who is cutting costs. Each producer must study his own problems, must adjust himself to the times and do harder thinking than ever before if he is going to weather the storm. Fortunately the spirit of the old pioneers still exists in these parts. It will prove triumphant again.

The New Trade Treaty

SHORTLY the new Canadian-Australian trade agreement will be fully in effect. In some branches of agriculture there is a fear that its conditions may work a hardship. What will actually happen remains to be seen, but at present an optimistic view is entirely warranted.

Leaders throughout Canada predict a marked improvement in industrial conditions in the Dominion. British Columbia, it is predicted, will obtain a lion's share of the beneficial results of the treaty.

If the new agreement will bring about revival of logging operations, increased employment in pulp, paper and sawmills, improved conditions in the fishing industry, then the British Columbia farmer has cause for rejoicing. There will be increased buying power and increased market demand. And the demand will be in the home market, always the first and foremost market of the agriculturist. The healthier the condition of home industrialism the healthier will be the condition of agriculture.

Hens and Their Eggs

AFTER six years of operation, certain conclusions have been reached from the Canadian National Egg-Laying contests held at the Dominion Experimental Farms and Stations throughout Canada, regarding egg production. It has been found that there is a very decided correlation between body weight and egg production up until the peak of production has been reached. There is a definite correlation between the weight of the bird and the size of the egg. In every case the smallest number and the smallest eggs were produced by birds whose body weights were under disqualifying weights.

Establishment of these facts substantiates the scoring of contests by the size of the eggs as well as by production. The facts themselves reveal that the proper method of increasing size of egg in the flock is culling out all birds below standard weight, and indicate that standard weight is one of the important factors in average flock production.

With these findings in mind, the poultrymen should start now, if he has not already done so, to cull out the substandard birds from his pullet flock.

How the Bacteriologist Can Help the Man On the Land

IN an Experimental Farm system, aiming, above all, to help farmers improve and maintain the quality of their products and to minimize production costs, it is evident that the application of the fundamental sciences must form an indispensable feature of the work.

On every side of farm practice problems arise which have a direct bearing upon bacteria and their activities. Thus in a soil supporting a crop of alfalfa, in a heap of manure, in a silo of corn, in a gallon of milk, in a tank of retting flax, in a colony of bees or a comb of honey, and in the water of a farm well the quality of the products concerned is dependent, in some cases almost wholly dependent, upon the presence and activities of bacteria and related microbes. The proper carrying out of studies on the most diversified phases of farm production requires the active cooperation of the bacteriologist, and that this application may be of definite effect upon the pocketbook of the man on the land may be judged from the scope of the bacteriological work of the Dominion Experimental Farms.

For the dairyman present-day economic conditions have made quality of more importance than ever, and whether one considers fluid milk or manufactured products, quality of the product consumed is limited by the quality of the raw product coming from our farms. For the dairyman it is important to make every drop of milk count these days, and as milk quality is pre-eminently a bacterial consideration, it is the duty of the bacteriologist to study ways and means of improving and maintaining quality and to minimize cost.

In the Realm of Crops

THE crop producer likewise has reason to be interested in bacteriological research. In working the soil he is tilling a living thing, teeming with countless minute organisms without which his plants would starve. These soil bacteria comprise some of the farmer's best friends which the bacteriologist is just getting to know and understand and to train to greater usefulness for the crop grower.

An outstanding example of the direct application of the work of the soil bacteriologist is the use of cultures of special types of bacteria capable of providing nitrogen for growing legume crops, and thus sparing or even enriching the soil in addition to improving the crop. The use of such bacteria has resulted in a much wider use of leguminous crops, and the addition of the cultures has often meant the difference between success and failure. In other phases of soil work, such as the study of manures and their effect, and the development of bacteriological methods of determining the fertilizer needs of soils, the bacteriologist aims to serve the farmer in a practical way.

The beekeeper must depend upon the bacteriologist for improving his knowledge of the most serious diseases affecting his bees. Moreover, honey, like most other foodstuffs, is subject to serious spoilage and the bacteriologist has been and is finding out why and how it spoils and how to keep it from spoiling.

Protection of Health

PROBLEMS of farm sanitation, water supply and sewage disposal engage the attention of the bacteriologist. Analyses and advice on such questions form part of the work of the Experimental Farms and is of much direct concern to the health of the farmer, his family and his livestock.

One can truly say that wherever the farmer turns his attention, and much more than he realizes himself, bacteria affect the outcome of his labor and tend to influence the product. It is the work of the bacteriologist to study the organisms, separate the beneficial from the harmful, encourage the one group and suppress the other, and in so doing endeavor to prove himself a worker for the interest of the man on the land.

Judge Foxes by Facts When Buying Breeding Stock

IT is not always safe to judge by appearances, especially when buying silver foxes. At least that is the essential conclusion to be deducted from the recommendation in this respect contained in the report of the Dominion Experimental Fox Station at Summerside, P.E.I., just issued. It states:

"It has been the general practice of fox breeders in buying breeding stock to make their purchases from the appearance of the foxes without a full study of their ancestry. It is our conclusion that this is not a reliable method by which to select silver foxes for breeding stock.

"The Department of Agriculture, the Canadian National Livestock Records, and the Canadian National Silver Fox Breeders' Association have, at great expense, built up a system of registration of the pedigrees of the silver foxes of Canada. The results that we have obtained would indicate that the reputation of the foundation stock from which the offspring were produced would be a better guide in purchasing silver foxes than the appearance of the foxes, desirable as that may be."

KEEPING in step with the season is the way to insure best results in fox feeding. When the earth is covered with green vegetation foxes require that vegetation, or the essentials of it from animals that have recently been eating it; during the Fall months when ripe vegetation is prevalent, foxes require that ripe vegetation. In the late Fall months when frost has destroyed vegetation and the prey of the foxes is in good condition, foxes require a high meat ration. When the prey of the foxes is in poor condition and the vixen and her prey are often snowed in, foxes do not require a large amount of food.

Sugar Plant of Far-Off India

General View of a Cane Sugar Plant in India. At Right, Note the Bullock Cart With a Fresh Load of Sugar Cane, Behind It the Machine Which Presses the Juice From the Stalks, and in the Foreground a Boiling Cauldron, Heated by the Dried and Pressed Cane Stalks.

New Federal Policy to Aid Wool and Market Lamb Producers

THE supply of purebred rams at stated prices and payment of freight to destination are the outstanding features of direct benefit in the ram club policy announced by the Hon. Robert Weir.

Under this policy the Federal Department of Agriculture undertakes to supply at stated prices graded rams as ordered by club members, assuming payment for any additional cost over the stated price. The department also pays freight charges to the nearest railway station to the club.

October 1 is the final date up to which orders for graded rams may be placed with the department in any year. The department reserves the right to limit the number of clubs which may be formed in any one province in any year, and also makes special provision for supplying club members in new cutlying districts.

Standard Prices

THE prices at which purebred rams will be supplied club members are: For three-star ram lambs, $10; for three-star shearling rams, $20; for two-star ram lambs, $5; and for two-star shearling rams, $15. Certified cheques in these amounts must accompany orders submitted on forms supplied by the department through its provincial representatives.

Ram clubs comprise not less than ten sheep raisers in a community owning not less than ten ewes each. Not more than four rams may be supplied to any one member, and if ordering more than one ram the member must own at least twenty-five ewes for each ram ordered.

Object of Policy

THE object of the policy is to develop uniform breeding on a community scale, and with this in view, club members will be expected to confine their orders to a breed to be agreed upon as best suited to the community.

Considerable savings to sheep raisers are assured under the terms of the policy, as the cost of purebred ram lambs and shearlings of the grades specified will, in most cases, be higher than the stated price at which they are being supplied to club members, the department paying the difference.

Club organization is now being proceeded with and complete information as to how to obtain the benefits of the policy may be obtained by writing the Sheep and Swine Division, Livestock Branch, Department of Agriculture, Ottawa.

Fall Fertilizers for Strawberry Patch

THE proper fertilization of a strawberry plantation may require Fall applications of a commercial fertilizer. In September the strawberry plants are forming their fruit buds for next year's crop, and during this period they require good nutritional conditions to make their best effort. On land which is well supplied with fertility, particularly nitrogen, it is quite possible that further applications of fertilizer are not necessary, but very frequently a light application of a good fertilizer in late August will result in a big increase in next year's crop.

An application of 200 pounds of nitrate of soda to the acre, made in late August, will assist most plantations in fruit and formation. The nitrate should be broadcast on the plants during a perfectly dry day and immediately after the plants should be brushed by dragging a piece of canvas or a broom over them to dislodge any nitrate which may have adhered to the leaves. In this way little, if any, burning will result. This recommendation is based on experiments conducted in the Horticultural Division, Central Experimental Farm.

Weaning the Litter

NATURAL weaning gives best results with a litter of young pigs, and to obtain this, feed suitable for young pigs should be provided in the creep. A good mixture for the purpose is a half and half combination of middlings and finely ground oats from which the hulls have been sifted. Young pigs will start to nibble at the feed at about two to four weeks of age, and by the sixth or seventh week should be eating quite freely. Under such a procedure shock incidental to more abrupt methods is overcome and weaning develops at a natural event.

Treatment for External Parasites of Poultry

THE hot days of Summer is the time that calls for close attention if the flock is to be kept free from external parasites.

If the surroundings are kept in a clean sanitary condition and a dust bath is provided, not much trouble will be occasioned with body lice so so long as the birds are in good health, but let any bird get out of condition and it becomes a veritable propagating place for lice. These lice, however, are no great menace as they may be readily controlled. There are numerous lice powders on the market, any one of which will get good results. Ordinary fine road dust with a little flour of sulphur added, about a quarter of a pound of sulphur to a quart of road dust, will be found to give satisfactory results, when carefully dusted through the feathers. Blue ointment, a piece about the size of a small pea, rubbed below the vent and underneath the wings, will also prove efficacious, but the latter should not be used on setting hens. The most convenient remedy, however, that has been tried out at the Central Experimental Farm is Black Leaf 40, which can be purchased from any seed merchant. Paint the sides of the roosts immediately before the birds go to roost and the fumes will effectively rid the birds of all vermin.

Mites are a much more serious menace to the poultryman's profits as they are much harder to get rid of than the body lice, but here again cleanliness is absolutely essential if the pest is to be successfully coped with.

Getting Rid of Mites

WHEN mites are found to be present, the first step in banishing them is to give the house a thorough cleaning. Remove all droppings and old nesting material, scrape and sweep out every particle of dirt and burn it. Then if water pressure is available turn on the hose, forcing the water into every crack; if, as is the case on most farms, you cannot use this method it is advisable to scrub down the walls with a brush or old broom, but in any case they should be thoroughly sprayed or painted with a good strong disinfectant. This wash should be repeated in a few days to destroy the mites which hatch after the first application. The disinfectant may be applied with a hand spray-pump, or, if one is not available, a brush will do, but in either case the fluid should be used liberally and every crack flooded.

A good strong solution of any of the coal tar disinfectants commonly offered for sale will prove effective. Ordinary coal oil will kill the mites, but as it evaporates quickly the effects are not lasting. An excellent "paint" to apply to the roosts and nest-boxes is composed of one part crude carbolic or possibly better still Black Leaf 40, to three or four parts of crank case oil.

Even after the house has been cleaned, the cracks in the roosts and nest-boxes should be flooded at regular intervals throughout the Summer either with the aforementioned "paint" or with coal oil.

World-Famed Yet Little Known Scientist Dead

A MAN of world-fame in scientific circles, but virtually unknown otherwise, died recently in London, after a remarkable career in the Pacific. He is Frederick G. Muir, who spent nearly all of his life in the faraway places of the earth—jungles, unknown valleys, little-known islands—seeking means to control insect pests.

Muir's achievements in finding mara, transplanting and propagating parasites to battle noxious insects won him the title of "Father of the Biological Control of Insect Pests," and were worth literally hundreds of millions of dollars to such great industries as sugar cane cultivation.

In the course of his explorations, he was again and again in imminent danger of death, sometimes from savages, more often from fevers and other tropical diseases. In fact, his health was partially wrecked by the ravages of disease caught in south sea jungles.

After many years of work in the Pacific, he was retired from active service by the Hawaiian Sugar Planters' Association, and went to England in the hope that a cooler climate might benefit his failing health. In the field of industrial entomology, his achievements are sufficiently great to rank him with Pasteur, Lister and other immortals in their chosen fields.

The Garden Week by Week

By NORMAN W. F. RANT, F.R.H.S.

PERHAPS the two reasons that make climbing roses popular are the fact that they are vigorous and that they are of easy culture.

They lend themselves well to landscape decoration and new colors are constantly being introduced. Many people have had a great deal of disappointment with many of the older rambler roses, such as Crimson Rambler and Dorothy Perkins, which, in this climate, are so subject to mildew. They have turned to the never varieties which, in many cases, are almost mildewproof.

Such climbing roses as Doctor Van Fleet, American Pillar, Emily Gray, Paul's Scarlet and Paul's Lemon Pillar, have large flowers and are not subject to mildew in most gardens.

Both the owner of the large estate and the man with only a city lot may well make use of climbing roses. It is true that some kinds, such as Silver Moon and American Pillar, require a good bit of room, but with proper pruning and training most climbing roses can be made to fit any particular spot.

By means of pruning, roses may be used as low climbers on porches, walls, embankments, trellises, or as pillars on posts and arbors. They may also be pruned and fashioned to be grown as shrubs, and when grown in this latter manner will carry more bloom than when grown at liberty.

When to Prune

PRUNE climbing roses as soon as their flowering season is over. The old wood should be removed and the young shoots trained in to furnish the bloom for the coming year. That is the right time to prune and fashion pillar roses, and to train long shoots back upon themselves to form decorative shrubs.

Many of the modern climbing roses are simply sports of the hybrid tea roses. These are somewhat more tender than the rambler type, but in this climate they are seldom cut by the frost. Among the best of the climbing teas are: Madame Caroline Testaut, pink; Madame Edouard Herriot, a mixture of apricot and pink shades; and Kaiserine Agusta Victoria, pale yellow.

Rightly, however, the hardy climbers are the ones most generally planted. You cannot beat the standard trinity—Silver Moon, Dr. Van Fleet and Paul's Scarlet. Dr. Van Fleet has large double flowers of rich flesh-pink, beautifully formed and abundant. Silver Moon is a single white of great size with yellow stamens, which add greatly to its beauty, while Paul's Scarlet climber has fine double flowers of the truest scarlet.

Among the most satisfactory climbers which have been well tried out in this district are: Tausenchen, Emily Gray and Star of Persia. Tausenchen is a very fine pink. Emily Gray a splendid yellow and Star of Persia is a single yellow.

Some New Climbers

AMONG new climbers, which so far the writer has not had the opportunity of trying, but which are highly recommended, are: Thelma, which is a descendant of Paul's Scarlet climber, and has much the same habit, but with clusters of coral-pink and carmine flowers that last for a very long time without fading; Chaplin's Pink climber, the result of a cross between Paul's Scarlet climber and American Pillar. If parentage has anything to do with the worth of a rose, this one ought to be a very good one indeed. The color of the flowers is pink. One of most promising new climbers is New Dawn and is called the overflowering Van Fleet, for it is said that the flowers are as fine as Dr. Van Fleet, and that the rose flowers in the Fall as well as in the Summer. If this is the case, it may be a forerunner of a race of ever-blooming hardy climbers.

Though single, a very beautiful climbing rose is Mermaid, a fine shade of copper-yellow and a continuous flowerer. It has one disadvantage for people that are in a hurry. It takes a year or two to become established and before it will shows its worth. Nevertheless, it is a climbing rose that is well worth growing.

It is now a good time to make up one's mind what climbing roses one is going to plant this Fall, and where, so that the sites may be got into proper condition for planting. A climbing rose is planted for a long time and so must have good soil, well-enriched to do its best.

To those who have oak trees, let it be said that many of the hardy climbing roses will do well planted against an oak and allowed to grow and ramble in its branches. The writer has seen many of these doing uncommonly well. Dr. Van Fleet is one of the very best roses for this purpose, while Cant's Blush is also good.

Scientific Practices Increase Yields

By E. S. HOPKINS

THE production of larger crop yields is one of the most urgent farm problems. Unless improved methods are adopted yields decline to such an extent that profitable farming becomes impossible. Scientific investigational work is imperative in order to learn new and improved methods.

In order to indicate what yields may be expected under suitable conditions the average yields of farm crops are given on the Central Experimental Farm, Ottawa. These yields have been obtained on large field areas. They are compared over the same period of years with the average yields throughout the province of Ontario.

While corn silage has yielded 16.0 tons per acre on the Experimental Farm, the average yield in Ontario has been only 9.38 tons. Oats have yielded 58.8 bushels at Ottawa as compared with the average Ontario yield of 35.1 bushels. Hay has given the exceptionally good yield of 3.53 tons per acre on the Experimental Farm, as compared with 1.52 tons in Ontario. Potatoes gave 207.7 bushels per acre at Ottawa, while throughout the province there was produced only 107.7 bushels; other crops have yielded proportionately.

Comparison of Costs

BUT, it might be said that the costs of production on the Experimental Farm are greater than on the average farm. Undoubtedly this is true, but they are not proportionately greater. Many items are no higher even with heavier yields. Thus the charges for rent or the use of the land, the costs of ploughing, seeding and harvesting remain very much the same. How then may larger yields be obtained?

Larger yields may be obtained by following the most scientific methods. The use of suitable rotations, thorough cultivation, good seed, proper drainage, adequate manure or fertilizers and the effective control of weeds, insects and fungous diseases all play important parts in increasing crop yields.

The fertility of the soil becomes very much reduced when proper rotations are not adopted, and where manure or commercial fertilizers are either improperly used or used in insufficient quantities. There is every probability that a considerable extension in the use of commercial fertilizers will develop in the next few years. But the intelligent use of these materials requires the most careful study and should be supported by very exact scientific research. In an experiment conducted over a period of eighteen years on the Central Experimental Farm, Ottawa, commercial fertilizers have given an increase in crop yields over untreated land which, after deducting the cost of the fertilizers, was worth $8.47 per acre. However, in order to get the most profitable response, it is necessary to study the nutritional requirements of various crops, the most suitable rate and time of application, as well as the kind of fertilizer to apply.

Results Vary Greatly

RECENT experimental work indicates a tremendous difference in the response from fertilizers depending entirely upon the method of application. Twenty per cent increased yield of barley was obtained in one experiment when fertilizers were applied with the seed as compared with broadcast application. However, this method sometimes injures the germination indicating the desirability of applying some fertilizers as close as possible, but not in contact with the seed, particularly when heavy dressings are used. The recent introduction of high analyses fertilizers makes still more necessary the thorough investigation of the problem.

When it is considered that all educational work in agriculture, whether it be in the form of extension courses, schools, colleges, or individual self-instruction, is based on the results of experimental work, the imperative need of agricultural research is clearly evident. Canada is essentially an agricultural country, producing farm crops in competition with the world. It is obvious that the most scientific methods must be developed in order to produce larger crop yields of improved quality and to produce this by the most economical methods possible.

Many By-Products of the Farm May Be Salvaged

IN considering farm problems, it is well to recognize that the farm is a food factory where wheat, hay, vegetables, fruits, etc., are developed out of soil and air. The second stage is reached when pastures, hay and grain are converted into livestock and livestock products. It is to be expected where there is a multiplicity of articles produced that there may be quite a number of by-products, which, if salvaged, would materially lessen the cost of production of the main articles.

Farm by-products may be divided into two classes. First, those that are kept on the farm; second, those that are collected at central points. Some of the by-products that are kept on the farm are the straw from cereal crops, weed seeds and shrunken and damaged grains. From the livestock there is skim-milk and barnyard manure, while from the gardens, vegetable and flower seeds can be saved. In the British Isles, straw sells for from $15 to $20 per ton. In Eastern Canada straw is usually worth several dollars per ton. An increase in the livestock population on the Prairies might easily result in higher values being placed on this important commodity.

Straw is also being used to make insulation board and can be manufactured into straw oil, vegetable pitch and vegetable carbon, and these products in turn are used in the manufacture of fly sprays, disinfectants, paints, etc. Weed seeds have been quite extensively fed during times of feed shortage, and when cooked they have been found a satisfactory livestock feed by a number of farmers. Due to low prices for shrunken and low grade grain the best use can only be made by feeding it to livestock. The skim-milk, where it is produced in any quantity, is frequently not valued high enough. Experiments have shown that skim-milk can be used to replace tankage for pigs, and beefscrap for poultry.

If, in the farm gardens, the first ripe tomatoes were saved for seed, the first well-formed ears of garden corn, were gathered, and properly dried, earlier maturing strains of these crops would be obtained. Many other kinds of vegetable seeds can be salvaged. Peas, beans, radish and cucumbers all produce seed the same year as sown. Many of the annual and perennial flowers seed freely, and it is quite evident that the annual cash outlay for garden seeds could be considerably reduced.

A Page For CHILDREN

A Poet of Last Century

YOUNG people today have the rich treasury of English poetry open to them. In our high schools Canadian boys and girls are taught to understand the meaning of selections from the great masters and to appreciate their beauties. Yet, very few young Canadians write good verse, and not many try. Perhaps that is not to be wondered at. Our country is young. The number of poets in any country in any age is not large. If we learn to love what is noble and lovely we shall do well.

Many poets in the past have come from unexpected places. Since David, the shepherd lad, soothed the sick king with his music, poets have loved the country. Not many, perhaps, have had as humble a beginning as John Clare, who was writing poems a hundred years ago. His poems and verses are still chosen by collectors of the poetry of last century.

Country Life

IT is hard for any one now to realize the poverty and isolation of the life English farm laborers at the close of the eighteenth century. Railroads had not begun to spread a network over the country. A journey of a few miles from home was not to be lightly undertaken, and many men and women lived and died without going beyond the nearest village. The world of books was shut out from most of these country folk who had not learned to read or write.

Yet the sun shone, the flowers bloomed in the lanes and hedges and in the cottage gardens. The parks were beautiful. The birds in Spring filled the air with melody. Shy creatures, the hare, the deer and the fox, crossed the paths along which the little boys went to work. In Summer countless insects were to be seen.

Childhood Days

JOHN Clare was born near a village not far from Peterborough, where a very beautiful and very old cathedral overlooks the land. At seven years of age, the little fellow followed his father to the fields and added a few pennies to his scanty earnings. It may be that the little laborer was sometimes reproved or punished for watching the clouds or listening to the songs of the birds while crows stole the precious seed.

His mother could neither read nor write, but the father could spell out a chapter of the Bible or the penny stories bought from some wandering pedlar. Both were determined that their son should have a chance to learn more than they knew, so poor though they were, they sent him to school part of the time. So, in Winter, when the ground was hard and the birds could do no harm, little Jack learned lessons in school, and at night did his sums on a piece of brown paper. He managed to get hold of a penny now and then to pay for Little Red Riding Hood, Cinderella or other tiny books sold by the hawkers as they called at the houses.

Finds Thomson's Seasons

AT ten John was employed regularly on the home farm. After that he went to work at Burghley Park. Perhaps it was about this time that as a lad of thirteen he heard that he could buy Thomson's poem, "The Seasons," for eighteen pence. Te trudged off to the town and was delighted to get the book for a shilling.

On the way home with his treasure he began to read. Reading in working hours was a crime for poor boys in those days, so Jack hid beside the hedge in the park where he spent joyful hours. He said "I could not wait till I got back and as I did not like to let anybody see me reading on the road on a working day, I climbed over the wall into Burghley Park and nestled in a lawn at the wall side."

He had made rhymes and sung them before. But now he resolved to be a poet. There were great poets in those days, why should he not become one? Of some of them this country boy had never heard. Tennyson and the Brownings were writing; Wordsworth and Scott had won fame. Poets of his own age were arising. But most, if not all, had advantages of birth, education and plenty. Clare was very poor. His speech and his appearance told of his humble origin.

Yet, in spite of all hindrances, he kept on writing. He did not become a great poet, but he has left us beautiful pictures of Nature. "The Woodcutter's Night Song," in another column, shows how he sympathized with the humble workers from whom he sprung. We cannot help him now, but he would have been glad had he foreseen that in another century children more happily placed than he was enjoyed his verses.

CHICKEN LITTLE

By M. GENEVIEVE SILVESTER

MAKE-A-BOOK—Save the twelve pictures that tell this story to make a book. Cut them out and paste them on white paper. You will then have a complete story. Cut a cover from stiff paper and sew the pages of the book into it with a big, strong stitch.

They ran and they ran until they met Turkey Lurkey.

Turkey Lurkey asked, "Why do you run, Henny Penny?"

"Oh, the sky is falling!" said Henny Penny.

"How do you know the sky is falling?" asked Turkey Lurkey.

"Chicken Little told me," said Henny Penny.

9

"How do you know, Chicken Little," he asked.

"I saw it with my eyes, I heard it with my ears, and some of it fell on my tail," said Chicken Little.

Turkey Lurkey said, "We must run and tell the king!"

Chicken Little ran and ran.

Henny Penny ran and ran.

Turkey Lurkey ran and ran.

11

Teddy Bear's Trials

By NELLIE REGAN

TEDDY Bear was taking the air in his little mistress's arms. As he felt the warm sun on his back, he said: "What an ideal morning! A most charming sort of day." I'm sure he must have heard someone make that remark before. However, it was very true, it was an ideal morning. The warm sun drew the scent from the flowers and filled the air with their fragrance. A bur-r-ring buzzing sound told of the busy insect life among the blossoms.

But Teddy's little mistress paid no heed to the garden, she was busy nibbling a molasses cookie. Teddy could smell the spice in it now and again, mingling with the perfume of sweet peas and mignonette.

Teddy told himself that he would be perfectly happy if only his little mistress would put her arm a little lower down around his body. Her arm was pressing the squeak box in his back. The place was rather tender; indeed, it was quite a sore spot, as though something would give way there at any moment. He fell to thinking about this pain in his back. He had an idea that it would go if the sun could get at the spot. "Maybe I've got squeakaritis. You can never tell!" he thought.

Just as he had come to this sad conclusion he was hurled violently into a bush of bachelor buttons, while an awful shriek rent the scented silence of the garden.

Poor Teddy's instant thought was that the dreaded thing had happened.

"That's my squeak-box for sure!" he gasped.

But the next instant he knew that could not be, for he heard the shriek running down the garden path, growing fainter and fainter. His back didn't hurt a bit either. He was not feeling very comfortable, though, for his nose was pressed into the ground, and he was held up by one foot that had caught in the bachelor buttons. A most undignified position for a respectable Teddy Bear! However, the sun was shining on his back, and that was something to be thankful for.

After a while he felt very lonely and began to wish that Tabbytail would come along. Puss was a great friend of Teddy's; she had often helped him out of trouble. But Tabbytail didn't like the garden in the heat of the day.

"Could I trouble you to disentangle my foot?" Teddy politely asked the bachelor buttons.

But they treated him with disdain, and turned smiling toward some marigolds growing near them. They thought themselves very superior fellows evidently.

The marigolds shook their golden heads and swayed with laughter. Teddy pretended to take no notice of their rude behavior, but it was very hard to look as though he didn't care in such a ridiculous position.

By noon the sun was very hot upon his back. He never remembered an afternoon that seemed so long before. He never wanted to see the garden again. How he hated marigolds and batchelor buttons . . . Foolish, disdainful things! . . . How stupid of people to plant them together like that . . . He supposed the bachelor buttons would marrygolds . . . Oh! what was he talking about? He was nearly asleep.

Teddy opened his eyes wide and his ears also, for there suddenly came a soft pad, pad, padding along the garden path. Thank goodness, Tabbytail was coming at last.

"Whatever are you doing here? I've been hunting everywhere for you?" said Tabbytail.

Teddy explained the violent flight he had taken from his little mistress's arms.

"Oh!" exclaimed Tabbytail. "She must have had you when the bee stung her."

"Bee stung her?" cried Teddy.

"Yes, right on the lip."

"That's what comes of eating molasses cookies in the garden," said Teddy. "I tell you, I got an awful fright."

"Let me help you home," said Tabbytail.

Help the Sunshine Camp

LAST Winter, fine though it was, seemed a long dreary time to the mothers whose husbands had no work. Even the little children did not romp and play when they felt the trouble they were too young to understand. Boys and girls learned to do without nice meals and to eat the plainest of food.

It was very hard for anxious parents to be in a good humor. These parents looked forward to Spring, when they hoped there would be plenty of work. But Spring did not bring much relief. Mothers who would willingly have gone into the homes of others to help, found that the housewives were doing their own work. Many denied themselves the nourishing food needed for health that the wage earner and children might have enough.

Then there were widows with little ones to support. Not all of these could get the pension. The Summer is here and yet there is not work enough for all who need it.

A Great Blessing

GENEROUS people two or three years ago built a camp out at Sasseenos in Sooke district, where tired mothers and little children could have two weeks' holiday with rest and good wholesome food. The Sunshine Camp, as it was well named, has served its purpose well. Mothers who went there weary have come back cheered and refreshed. They could look back on kindness and friendship as well as on beautiful surroundings and plenty. Some of them had learned to be better housekeepers. As for the children, their little hearts were full to overflowing with happiness.

This year, however, there are more mothers who need a holiday than the camp can entertain, unless more money is provided.

A Well-to-Do City

NOW, in spite of hard times, most people in Victoria have more than they need. The places of amusement are filled every night with well-dressed and well-fed people. Automobiles in thousands pass through our streets. These and many other signs show that there is money, if there were the will to help these poor families to what is to them a great blessing. It would not take much to keep the Sunshine Camp open as long as the fine weather lasts. If everyone gave a little—say the price of a carfare, a movie ticket, an ice cream cone or some other small luxury, the little folks and their mothers could have their holiday. If all the children in Victoria who have happy comfortable homes asked their fathers to help the Sunshine Camp, the good people managing it would have all they need. The families that helped it would be happier, too. Many mothers would not miss a jar of jam or a pot of jelly. At No. 45, Arcade Building, all gifts, large or small, will be thankfully received.

Make Believe Holidays

ALL the boys and girls have bundled their books away, and some like Arabs, have folded their tents and hied away to the seaside. A few have to remain in town. "Times," their mother tells them, are bad, "so, dears, we must do the best we can and take occasional trips."

Bring in a little imagination, dears. Look over the possibilities of your back gardens. They may be large or small, but large or small, there will be a plot of grass and perhaps a tree. Say to your brothers and sisters, "We will make the best of it, and let's pretend."

Your mother will surely help you. An old tablecloth, curtain or sheet will serve as tent. Now, children of British Columbia are all useful with tools. Tom will see to the tent, etc., the father's job, and Jane will take charge of the larder, utensils, etc., the mother's job. An old cake tin will serve as range, with one side cut out for pans. You know without telling how to set about putting together a home, so use your talents.

Mother will help with a few groceries, and berries (black) are ripening fast. What fun to gather them! Pack a few belongings, and one morning, oh! so early, set out for your camping home. Prepare as you would if going to a real holiday. Therein lies the thrill of make-believe.

There may be a small patch of uncultivated ground. Tom may start a garden. You know, Tom, it is not good for men to loaf too much round the house doing nothing; they are apt to make such nuisances to themselves. Then the one-day trip will come as a treat. Even then pretend and make-believe you are visiting a big Continental or English watering-place. Imagine the car a train de luxe. All make-believe, but oh! how delightful! Don't forget to take your children. The dear doilies will feel so neglected if left at home. Good luck and a pleasant holiday.—Ethelyn Rosalie Campbell.

An Interesting Blue Book

ONE of the services which the Department of the Interior renders the people of Canada is the knowledge it gives them of their own country. Few even among grown-up people know what a vast land Canada is or how varied are its resources. Teachers and boys and girls as well as the folks at home would find much to interest them in the reports sent out by the Department from time to time.

Perhaps you do not realize that north of Manitoba, Alberta and Saskatchewan there is a region larger in area than British Columbia. For a long time trappers and traders have lived at a few lonely posts scattered through this region.

Now the Canadian Government is sending men there to find out what Keewatin and Northeastern McKenzie are worth. These explorers come back and tell exactly what they see as well as they can. Their stories are taken and what is worth while is published in a report on the best of paper with pictures and maps. One issued lately was written by B. H. Blanchett, B.Sc., D.L.S., F.R.G.S. As you all should know, Hon. Thomas G. Murphy is Minister of the Interior.

If it finds its way to your school library, as it should, you will all be pleased with the illustrations on nearly every page. Only older students will understand some of the descriptions of the land, the rocks and the climate, but nearly everyone will like to read about the people whose home is in that Northland.

Canadian Eskimo

THERE are many pages telling about their homes, their implements, their dress and their way of life. From one of these the following paragraphs are taken:

"The domestic life of the Eskimo is of a family rather than a tribal nature, and the remarkable feature of it is the self-reliance with which a family or an individual will strike out into the country at any season, depending on their own skill and ingenuity to obtain a living and provide the necessary shelter . . . They conduct themselves with self-respect, approaching dignity, and meet the white visitor to their country with hospitality and courtesy, observing his ways with serious interest, quick to approve what is new and useful and interested in what is strange.

"The Esquimo does not drive a bargain. He gives freely what he has and leaves it to the other party to make adequate returns. Should he be dissatisfied with the trade, he would probably avoid again having dealings with the one who offered it, but would make no comment.

Eskimos at Home

THE family life of the Eskimos is harmonious. The men hunt and trap and the women are occupied with the care of children, cooking and preparing the skins for clothing. When traveling in Winter, the wife catches and harnesses the dogs while her husband lces the komatik (the sleigh) and loads it. On the trail she runs ahead while the man handles the dogs and sleighs. In general the women are given the light work and are more continuously employed, while the men are the providers and artisans. Great affection is shown by both parents for their children, who live a care-free life during their early years."

There are several tribes and as many different dialects, yet they can understand each other. The report gives a list of the words used by the Sonatomint tribe, with the English meaning. Mother is anana, father a tata, baby pane, and son erneg.

This picture of the Eskimos shows them in a pleasant light. They would be better neighbors than many civilized people.

The Word Only

THE word Only has several meanings, all simple; but the distinction between them is not always remembered by those who write hastily.

The word is used as an adjective (an only son); as an adverb (I only did it for his benefit; and in the phrases only just in time and if only, expressing a fervent wish). It is also used as a conjunction for except, life the often misused word But (the day is sunny, only rather cold). It may be used also to distinguish a man from his fellows (our only statesman).

It is as an adverb that the word gives trouble. Such a sentence as "He only left England a week ago," would be more grammatical if written: "He left England only a week ago."

We can, however, be too careful about the placing of this little word, as we can be too careful about avoiding split infinitives. The result may be mere stiffness in construction.

The Oxford Dictionary offers these remarks for our guidance: "Only was formerly often placed away from the word or words which it limited; this is still frequent in speech, where the stress and pauses prevent ambiguity, but is now avoided by perspicuous writers."

In using Only the writer need not worry much about grammatical correctness if his meaning is absolutely clear.—C. W.

A Blank Picture

HE was turning over the pages of his son's drawing-book and came to a page that was blank except for the inscription: The pursuit of the Israelites across the Red Sea.

"But where's the sea?" asked father.

"Oh, that has rolled back to allow the Israelites to pass," said the boy.

"And where are the Israelites?"

"They're just gone by," said young hopeful, "and the pursuers have not yet come along."

Five Signs of a Failing People

WHAT are the marks of low condition in a people? I name five.

First, when people generally look upon the state as a charitable institution, which can be made to supply all their wants by putting enough votes in a ballot-box. That is a sure sign that they are declining in will-power and virility.

Second, when people generally take to scamping their work in the hours of labor, and to spending their leisure in playing the fool—a sure sign of social incompetence and intellectual poverty.

Third, when people generally lose discipline, so that, when a big thing has to be done or a difficult manoeuvre performed, instead of marching together, "one equal temper of heroic hearts," they get themselves tied up into mobs and bundles and fall to quarreling with one another—a sure sign that they are badly bred and badly educated.

Fourth, when people generally buy their pleasures ready-made on the market, in the form of external excitement—a sure sign that personal skill is on the down grade and creativeness passing away.

Fifth, when religion becomes an interesting speculation, and the existence of right and wrong a vague rumor to be inquired into by experts—a sign that the compass is out of order and the light going out in the binnacle box.

These are the signs of low condition in a people. Whenever any of the five shows its head let us hit it, and hit it hard.

—Dr. L. P. Jacks.

What Did Teacher Do?

Boy—Can a person be punished for what he has not done?

Teacher—Of course not.

Boy—Please, sir, I have not done my arithmetic.

A Competition for Sharp Eyes

THE Summer days are flying fast. The Colonist opens a competition which all but the very youngest readers can enter.

Tell about something you have seen out of doors. The garden, the field, the woods, the shore, the sea, the lake or riverside will show subjects to bright eyes.

"What I Have Seen" will do for a title, though you may choose another. The plant, animal, bird, fish, insect, nest or other object or incident must be described with care.

Conditions

1. Anyone under sixteen may enter.
2. Your story must not contain more than 200 words, but less will do.
3. Write on one side of nice paper with ink. Very little people may use a pencil.
4. Letters must be in by August 17, addressed to The Editor, Children's Page, Daily Colonist, Victoria.
5. The prizes are: $5 for the best story, $3 for the second, and $2 for the third.

Now, that is a lot of money, so you must take pains.

If a great many good stories are sent in, you may have a whole page for yourselves some Sunday.

Bacteria

THE smallest living thing is the bacterium, which consists of a single cell and sometimes measures only a twenty-five thousandth of an inch at its widest part. A million such creatures could be comfortably packed on the head of a pin. Bacteria multiply very rapidly. Under ideal conditions one may develop into seventeen millions in twenty-four hours. One ounce of garden soil may contain any number from ten millions to fifty millions of them.

PUZZLE CORNER

At the Baker's

A lady who was to give a party went to the baker and bought cakes at 1s 4d each, pastries at 2d each, and biscuits at 1d each. Altogether she chose twenty articles, and her bill came to 6s 8d.

How many cakes, pastries and biscuits did she buy?

Diagonal Acrostic

Fill in the letters across to make the words described. When this has been done correctly the central diagonal line, represented by noughts, will make the name of a flowering tree.

```
O * * * * * * *  Of books
* O * * * * * *  Conveyance
* * O * * * * *  Hazy
* * * O * * * *  Disturbed
* * * * O * * *  Thrive
* * * * * O * *  Fences
* * * * * * O *  Go on
* * * * * * * O  Dais
```

A Summer Fruit

My first is in ferry but not in boat,
My second's in piano but not in note,
My third is in second but not in third,
My fourth is in sparrow but not in bird,
My fifth is in table but not in chair,
My sixth is in double but not in pair,
My seventh's in hearing but not in see,
My eighth's in footwear but not in boot,
My ninth's in archery but not in shoot.

A Numbered Title

What is the name of this great play?
Its 18, 19, 21, 20, 3, 11, 17, 9, 10 is left over.
Its 15, 14, 6, 11, 4, 19, 18 is a loud noise.
Its 5, 20, 7, 9 is identical.
Its 16, 15, 19, 1, 9 is vapour.
Its 2, 12, 13, 10, 20, 15, 9 is come and go.

Answers to Last Week's Puzzles

1. Fish problem, 72 inches.
2. Where is it? Switzerland.
3. Shut, hare, urns, test.
4. Diagonal acrostic:

```
B e a u t i f u l
f U r n i s h e d
p a T r o n i z e
r e i T e r a t e
c a r p E n t e r
p e n e t R a t e
b o u n t i F u l
a m u s i n g L y
c u r i o s i t Y
```

The winged insect, butterfly.

W. T. G. is thanked for solution to jumbled towns in issue of July 5

Wild Animal Lore

By David Newell

Cape Polecat (Africa)

This little chap is short and chunky,
And in appearance very skunky!
He's like a skunk in habits, too,
And that should be enough for you!

Of frogs and fish he's very fond,
And likes to prowl around a pond;
He's happy, if upon his quest
He finds a bird or turtle nest

The Boer farmers think he's nice
Because he's good at catching mice;
And so they keep him in the house
To kill each thieving rat or mouse.

And when a skunk or polecat's tame,
It seems to have a sense of shame;
In fact, behaves itself quite well
And has no strong, unpleasant smell.

What's New and Interesting in Woman's Dress

TEAING AND SEEING IN PARIS

Mlle. Modiste Says:

EXCLUSIVE Couturiers Have Outdone Themselves in Creating Chic Fashions for the Lively Activities of Summer.

White Is a Special Favorite for Warm Days and Is Generally Found in Combination with a Bright Hue. Almost Every Frock Has Its Own Little Jacket.

Silks and Cottons Both Are Accepted Everywhere by Smartly Dressed Women.

Gay and Colorful Frocks for Outdoor Wear in Midsummer

PARIS

JULY is very gay in Paris this season. Many of the smartest people are spending the warm days in town. Going the rounds of teaing and dancing and dining, we are afforded a good opportunity to observe the midsummer styles. Everyone seems to have invested in a new wardrobe. This is natural since summer clothes wilt so quickly and by the time May and June are passed we find it really necessary to have some new frocks.

However, one can really wear anything one pleases at any hour of the day and still be fashionable. At teatime you will find semi-sport street dresses of lightweight shantung, crepe de chine and printed linen—which is a great favorite this year—rubbing shoulders with more formal frocks of lace, plain and printed chiffon, crepe romain and georgette.

We present today a varied collection of the newest presentations in various colors and types of material, with hats, shoes, bags and costume jewelry to match or harmonize.

At the upper right we present Lucile Paray's charming model developed in green georgette and cut in two-piece effect. Note the darker green flowers tucked in at belt and hat. The scarf that ties at the back of this model is cut in one with the bodice.

Of course the accessories carry out the same color scheme. The hat from Marcelle Lely is of knitted straw in two shades of green. And the trim green kid shoes are outlined with lighter green piping.

Molyneux uses brown and beige polka-dot, printed crepe de chine to create his very attractive jumper frock. A jacket of beige shantung accompanies the costume. Milady wears a hat from Marcelle Lely, the same shade of brown as the frock and trimmed with a small grosgrain bow at the back.

One of the most effective printed crepes we've seen is the black and white one used by Irene Dana in an ankle-length day frock. Plain white crepe is used at neck and sleeves.

Nothing is quite as cool as Vionnet's white frock of crepe marocain, which is shown next. Its scarf starts in the back with a narrow band attached to the neck and widens out to form a wide scarf that ties in the front.

Now let your eyes wander to the two figures at the lower right and note Bruyere's exquisite blue crepe de Chine printed with white dots. The belt is of black patent leather and the white blouse is worn inside the skirt.

The interesting hat of blue straw is from Thenaults, and the shoes, which we didn't have room to show, were navy kid sandals created by Greco.

The very sophisticated and dressy frock in light, pink, cream beige georgette, is a Lanvin creation. Pull-on sleeves which serve for gloves are green and have a circular section at the top which turns over to form a circular cape. Two green roses peep from beneath the broad-brimmed hat, and Volokoff gives us the necklace and bag in a green combination.

Hats are of paramount importance in the Summer mode. Almost every Summer frock demands its own particular type of hat to complement it. Felt has lost favor this season and we find the latest and more chic of the new hats developed in straws, knitted or plain, linens, or in fabrics that match one's frock.

Three interesting versions of the season's new hats are illustrated at the lower left. Note first the charming broad-brimmed model of embroidered crepe. Its coloring—beige and green—is smart and can be worn with almost any Summer costume. In the center, Georgette gives us a charming model of black straw, worn well back on the head and effectively trimmed with white flowers.

FOR OUTDOOR ACTIVITIES

We May Choose Any of the Above: Lucile Paray's Georgette Frock in Green Uses Two Dark Green Flowers to Fasten the Belt; Molyneux's Brown and Beige Polka-Dot Crepe de Chine Is Indeed as Smart as It Is Charming. For More Formal Wear Irene Dana's Black and White Printed Crepe Combined with White Crepe Is Offered in Extreme Good Taste.

TO LOOK COOL

and Feel Cool Vionnet's Model of White Crepe Marocain with Its Interesting Scarf Treatment Is Most Fetching. Shoes of White Kid and a Bag of Blue and White in the Same Material as the Frock Complete a Perfect Picture.

A CHARMING HAT

for General Summer Wear Is Fashioned of Embroidered Crepe and Boasts a Wide Brim. The Colors Are Beige and Green and a Ribbon Banding Serves as the Simple Trimming.

GEORGETTE'S BLACK-AND-WHITE

Model at the Left Is of Straw and Is Worn Well Back on the Head. Directly Below We Offer a Chic Model of Beige Linen Featuring a Divided, Tucked-In Crown with Black Grosgrain Banding.

LANVIN AND BRUYERE

Show Us Two Lovely Summer Models at the Right. Bruyere Makes a Street Frock of Blue Crepe Printed with White Polka Dots. Lanvin Leans Toward the Very Dressy in a Pink-Beige Georgette with Pull-On Sleeves in Green That Serve as Gloves.

Many Quaint Inns Along Banks of Thames Are Compelling Idleness

By JOAN LITTLEFIELD

(Staff Correspondent of The Colonist and The North American Newspaper Alliance)

THIS is the season of the year when the upper reaches of the Thames, where green lawns slope down to the water's edge and leafy backwaters invite to idleness, are most sought after at week-ends; and to supply the needs of the ever increasing numbers of motorists there are many quaint and interesting inns.

At Burham, near Stoke Poges, there is "the Crown Hotel," a friendly place with beer-mugs so beautiful that they are used only to decorate the mantelpiece. A quaint bar, painted in green with a curving counter like a broad smile, welcomes you in.

The picturesque village of Hurley, five miles from Maidenhead, boasts a benedictine guest house, which was built in 1135. It has now abandoned the monastic tradition, and under the name of Ye Olde Bell Hotel, is a celebrated headquarters for golfers, motorists and walkers.

It is a lovely old place, with white-washed walls, timbered in great squares, and a noble interior containing a very ancient parlor where there is a magnificent display of old brass and copper. Cans, tankards, tongs, mugs, jugs, fat and lean, cauldrons and fire-irons are slung across the ceiling, together with the old bell itself, which rings no more to matins.

At Bray there is one of the finest Elizabethan inns in Berkshire. This is the Hind's Head Hotel, outside whose mellow walls you can lunch or dine alfresco. It is a place famous for its wines and food; roast suckling pig, bath chap and classic cheeses being among the glories of its kitchens.

If you want to be modern and sophisticated, you should visit the Hungarian River Club at Maidenhead. Here a bathing pool, seven feet deep, with a spring-board at one end, has been constructed. At night the water is flood-lighted, and tables set around the pool in the leafy grounds, lit by many colored lights, enable members to watch the swimming and diving while taking their coffee and listening to the distant music of the band from the ballroom.

Symphony in Food and Dress

THE novelty of the moment—to bring color schemes in dress, decoration and food into line—produces some piquant effects at times.

Recently at a well-known restaurant in Bury Street, the black and white ensemble, so popular in women's daytime dress, was carried out. A black dance floor, white flowers and a menu which included caviar and pastry sandwiches with the cold soup, and a new savory composed of marrow and cheese cooked in half an artichoke, added to the effect, and the women guests, always ready to enhance a color scheme, turned up in black and white dinner frocks.

Even the bandsmen were in the picture. They wore black American cloth trousers.

To Entertain Infantas

IT is said that the two Spanish Infantas are to spend the month of August at Mount Stewart, Lord Londonberry's home in County Down. It is an unpretentious, rambling, two-story house adorned by modest Ionic columns. There are wonderful views of sea and mountain, and some real yachting thrills may be got out of Strangford Lough and its fierce tides.

The Infanta Beatrice has been choosing her trousseau during her visit to London, and has frequently been accompanied by her father on her shopping expeditions.

The Infanta is to wear a diadem of pearls at her wedding in October and she will have a gown of old lace and cream satin, designed in Paris.

Women in Shakespeare Tour

SEVEN deep - voiced, courageous young women, in doublet and hose, led by Nancy Hewins, Professor W. A. S. Hewins' daughter, have set forth to tour the country villages, playing Shakespeare. They act in barns or inns or schools for whatever small money the schoolchildren and villagers can pay, and they play all the parts themselves, male and female.

"I started a group of players when I came down from Oxford," Miss Hewins said, "and this company, which we call the Osiris Players, grew out of that. We do it because we like Shakespeare and we have discovered that among children and in country places he is loved as well today as he was 300 years ago. We play any piece, anywhere, at fourteen days' notice. We charge sixpence for admission, play in barns or anywhere else, and manage to pay our way. It's a glorious life!"

Matrons Take Up Greek Dances

RUTH Draper's inimitable sketch on the teaching of Greek dancing should be particularly interesting to London audiences just now, for many well-known hostesses, not to be outdone in social accomplishments by their daughters, have discovered the grace-giving properties of this somewhat strenuous pursuit and are taking it up whole-heartedly.

Grecian classes are being given on the lawn of country houses and many enthusiasts motor as much as twenty miles in simple sleeveless tennis frocks, many celebrated women are learning "poise" and subtlety of movement.

Taking bows similar to those carried by the Greeks, these titled women practice all the archery movements. They also do the javelin movements, and the dances which the Grecian potters recorded on their wonderful vases, and which have been "translated" by modern exponents of Greek dancing.

Lady Blanche Cobbold, the Duke of Devonshire's daughter, has classes on the tennis lawn at her beautiful Suffolk home, a piano being taken out into the garden for accompaniment, and Lady Ebrington is planning to have Grecian classes this Autumn at her home near Melton Mowbray. Hostesses find that these classes are perfect "refresher" courses in the social arts in which they were trained in their debutante days; besides which they are "slimming"—a vast asset in any pursuit in these days of emaciation!

Seaman's Presence of Mind Saved Concert

DOWN at the harbor front of Montreal it would be difficult to find anyone more popular than Ritchie Bell, the sailors' friend and manager of the Sailors' Institute, the headquarters and home-from-home of all the mariners who visit the port of Montreal, whether from the ocean or the Great Lakes.

Now that navigation is in full swing again, Mr. Bell, who is a sturdily-built, elderly gentleman, whose eyes twinkle merrily behind his glasses, is one of the busiest of men, as he supervises the hundred and one agencies promoted by the institute for the care, protection and entertainment of his seafaring charges!

Probably the most popular feature of the institute is the weekly concert conducted for the amusement of the sailor.

Sometimes the unrehearsed incidents prove more popular than those carefully arranged. On one occasion, Mr. Bell relates, a special programme had been promoted. For the occasion the platform had been fitted up like the deck of a ship. The big number was to be the ballad, "Marguerite," which a popular bos'n promised to sing.

Whether the worthy seaman was seized with stage fright as he stepped out on deck, or whether he had been too well treated by his mates for the occasion, cannot be said, but at any rate, when he started to warble, he gave a sudden lurch as though the platform were really heaving, and to the horrow of Mr. Bell, who was presiding, dived headfirst over the footlights.

However, before anyone clearly realized what had happened, a brother bos'n standing in the wings, with great presence of mind, jumped forward, and shouting "Man overboard!" picked up a coil of rope which was one of the stage properties, swung it over the shoulders of the vocalist, and rushed him behind the scenes out of the way.

As for the audience, they roared and cheered and demanded an encore, few, if any, being aware that the incident they witnessed was really an accident, which might have had serious consequences.

New Type of Portraits

A NEW type of portrait painting has arisen. Its perpetrator is Eliot Hodgkin, a clever and ingenious young artist who promises to become very popular.

The idea is this: Mr. Hodgkin, before attempting to put brush to canvas, demands from each of his sitters as extensive a list as possible of their likes and dislikes, such as food, flowers, books, paintings, music, celebrities and so on. He then weaves the whole into a highly original and decorative background to his subject.

The results are greatly intriguing to the sitter's friends and acquaintances; but no doubt, if the cult spreads, the celebrities involved in the "pattern" will have something to say about this new type of publicity!

Edinburgh, Scotland, is trying to drive all bookmakers from the city.

COMICS

The Daily Colonist.

COMICS

(ESTABLISHED 1858)

NO. 195—SEVENTY-THIRD YEAR VICTORIA, BRITISH COLUMBIA, SUNDAY, JULY 26, 1931

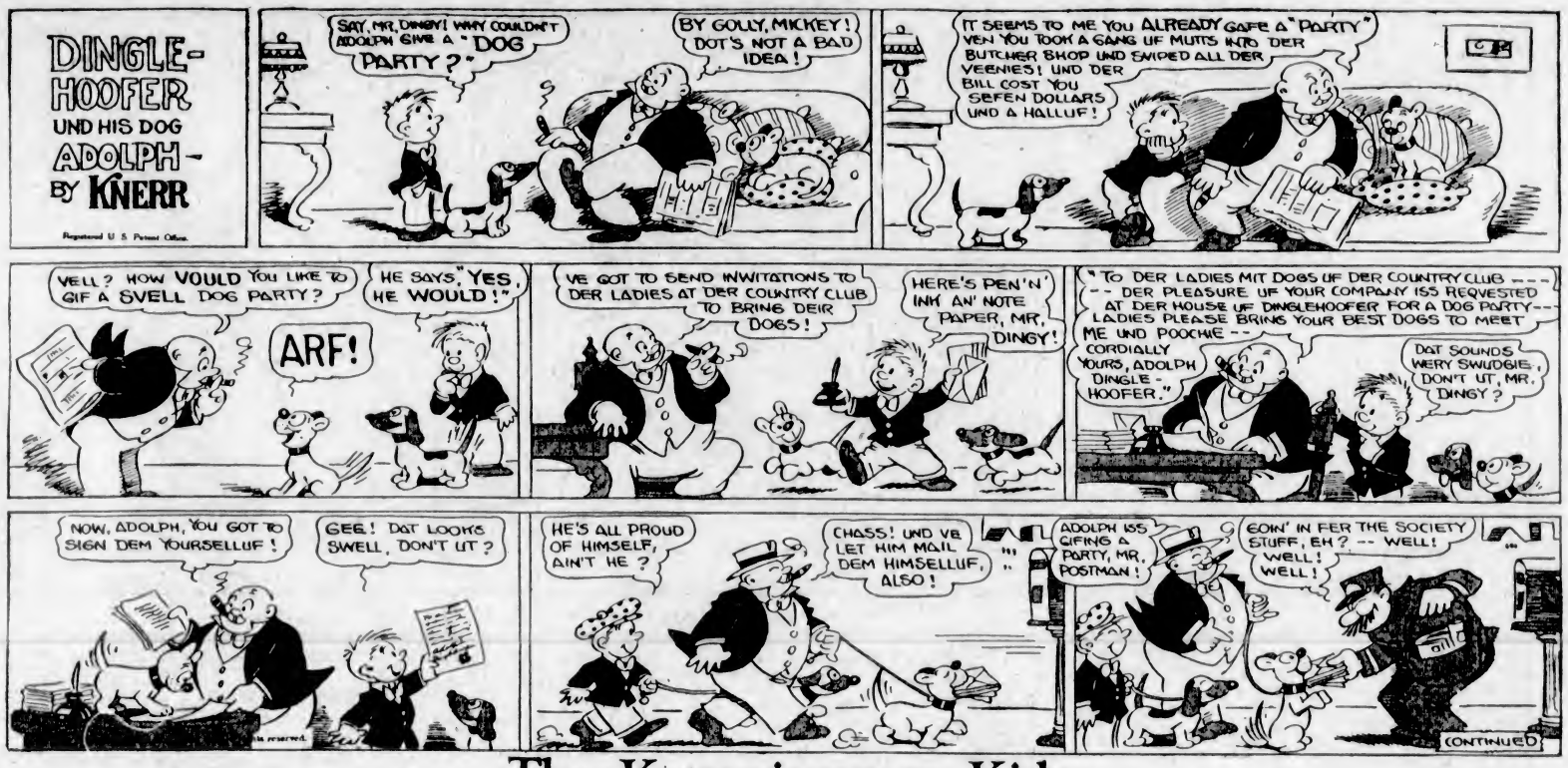

The Katzenjammer Kids

HONEYBUNCH'S HUBBY -:- **Colorful Danger!** -:- **By C. M. PAYNE**

(Copyright, 1931—by Bell Syndicate, Inc., Trade Mark Reg. U. S. Pat. off.)
Great Britain Rights Reserved

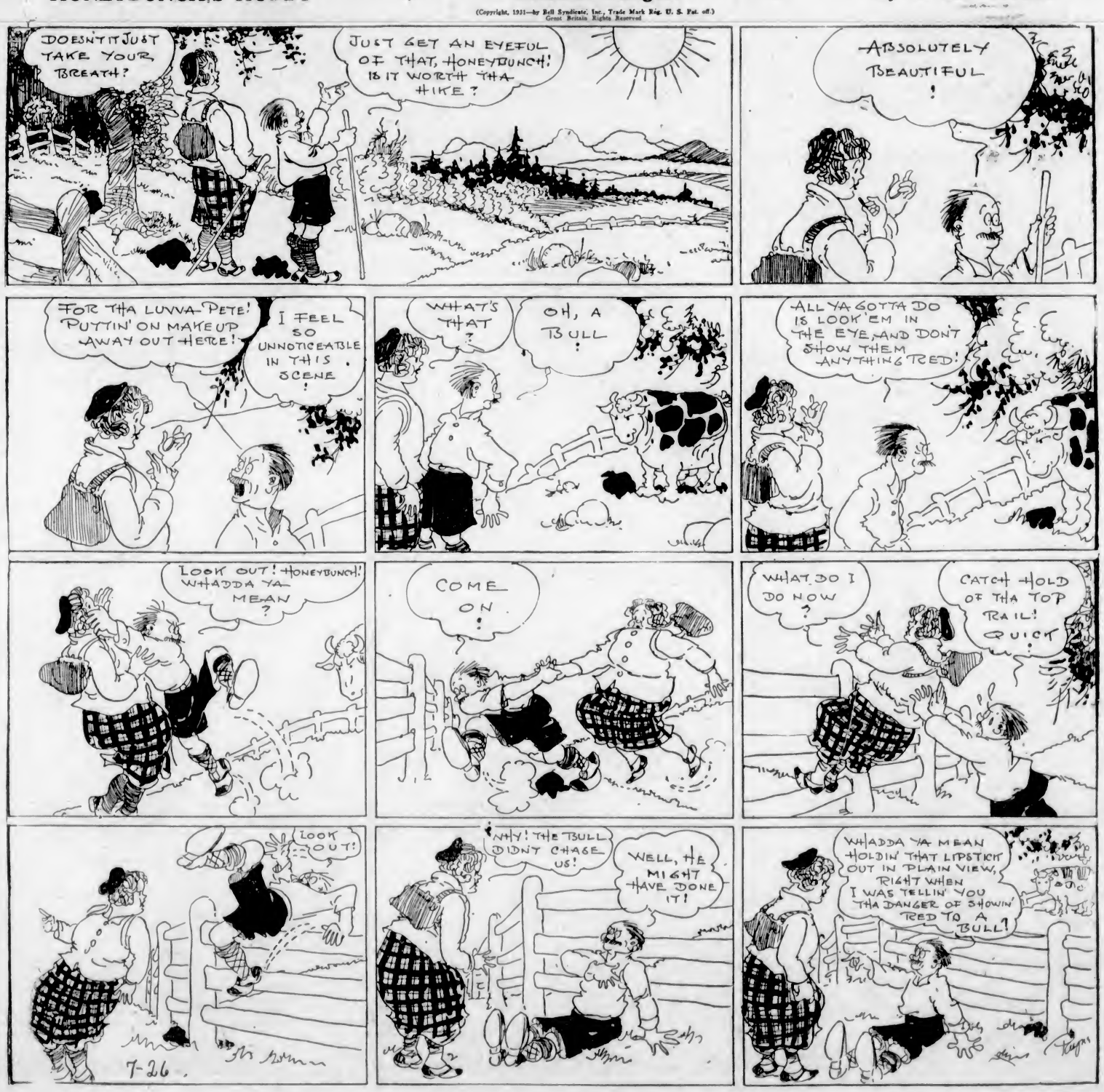

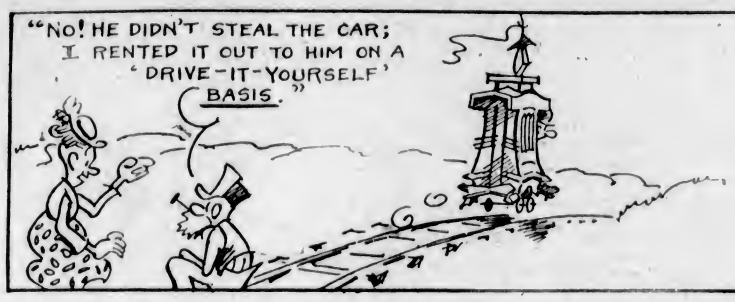

TOONERVILLE FOLKS BY FONTAINE FOX

TOONERVILLE FOLKS -:- **A Bad Business Deal** -:- **Fontaine Fox**

(Copyright, 1931—by Fontaine Fox. Trade Mark Reg. U. S. Pat. off.) Great Britain Rights Reserved

MUTT AND JEFF -:- Jeff Learns It Is Awful to Be Rich -:- By BUD FISHER

(Copyright, 1931—by H. C. Fisher. Trade Mark Reg. U. S. Pat. Off.) Great Britain Rights Reserved

(Copyright, 1931, by H. C. Fisher.) Great Britain Rights Reserved. Trade Mark Reg. U. S. Pat. Office